DAY, APRIL 24, 1912.

HOUSEHOLD GOODS.

L MASSIVE MAHOGANY LEATHER PARset, beautiful hand carved parlor table, ori- rugs, brass bed, pedestal dining table, set eat dining chair, dressers, chiffoniers, odd rs, dishes, lace curtains; chance for couple housekeeping. Residence, 3146 Washington near Kedzie.

SIVE MAH. PARLOR SET—VERY FINE living and dining room set, oriental rug bed, beautiful buffet, davenport, leather rocker, library table, dresser, etc.; very nable; practically new; also splendid piano Washington-blvd., 2d apt. Will sell pieces.

INCH POST, SATIN FINISHED BRASS fancy art tick mattress, and all steel supd spring; value, $23.50; this week, $15.75. $2.00 and 50c weekly. Bernhard Furniture 3651 W. 51st-st., near Ashland.

LY ENGLISH DAVENPORT, IM. ROAN her; Vernis Martin bed; Princess dresser and nier, mahogany; mission library table; other 4645 Renmore-av., 1st; evenings, Saturday noon, Sunday.

SALE—70 ROOMS OF FURNITURE, IN- fine piano, rugs, pictures, draperies, bed- gas range; kitchen ware, china and glass- must have cash; price $500; make offer. es F W 322 Tribune.

NITURE AT A SILLY PRICE IF TAKEN week; most everything in apartment has to golden oak vapor cabinet, worth its weight ld to restore health, only $7. 4716 Winthrop- Phone Ravenswood 4404.

SALE—FOR CASH, THE ENTIRE CONC- ts of my elegantly furnished 5 room apt.; must en to be appreciated; will sell pieces separate- 3247 Hibbard-av. Hyde Park 3158. Call after n.

SALE—3 TABLES, 2 LEATHER CUSH- ed settees; 1 bookkeeper's desk. All English 1 Duntley vacuum cleaner, suitable for ring business. Call 16 W. Jackson-blvd. or. "STRAHORN."

NISHINGS FOR A 4 ROOM FLAT, UP TO , practically new; can be seen from 8 to 9 and from 5 p. m. on. 4711 Wentworth-av. Tel. Ravenswood 2612.

STOLINING, FITS ANY STOVE, HARD- is fire. THE FAIR, BOSTON STORE. EL, COOPER & CO., BRUCKER, Mgr. Buy now; prices will advance August 1.

SALE—DINING ROOM SET, CHINA CAB- large sideboard and large bookcase; cash reasonable. 4213 Champlain-av. Oakland

NITURE OF 5 ROOM APARTMENT FOR e at a bargain; almost new; will sell part or entire lot; must be sold before May 1. Call forenoon, 214 E. 57th-st., 2d apartment.

NITURE AND HOUSEHOLD GOODS, IN- complete; feather beds, etc.; $175 if taken at rent $25. 735 La Salle-av., near Chicago.

SALE—COMPLETE SET OF FURNITURE 3 room flat; used 10 months; can take possession of flat; rent $26, paid till May 1st. 4426 Cottage-av. Business phone Edgew. 1025.

GENUINE MAHOGANY CHAIRS, ROCK- chiffonier, rugs, carpet, linoleum, sanitary n, curtains, dishes, good sewing machine, or, cutting table, etc. Tel. Lincoln 6744.

SELL AT ONCE ENTIRE CONTENTS OF rtment, including library table, clocks, rugs, Telephone Drexel 743. 4401 Michigan-av., 1st.

SALE—AN IMMENSE ASSORTMENT OF ce used and new furniture, rugs, etc., at 1-3 ar dealers' prices. 1166 W. Madison-st.

NTED—ALL KINDS OF GOOD SECOND d furniture, carpets. Will pay the best prices. Cottage Grove-av. Phone Douglas 1527.

SALE—CHEAP, LIGHT OAK DINING m set, 2 white enamel single beds; baby high 3456 Elaine-pl. 3d apt.

TIFUL NEW OAK DINING ROOM SET, sideboard, bookcase, bird's eye cabinet, 1041 E. st., 3d. Kenwood 3307.

BEST CASH PRICES PAID FOR FURNI- carpets, etc.; will call immediately. Phone 677 2065 State-st.

FORESTVILLE-AV.—FURNITURE OF 8 m house, brass beds, Turkish leather parlor also piano, at your own price.

IGERATOR SAMPLES—REMOVAL SALE- s lined, cork filled, at less than wholesale. Refrigerator Company, 54 W. Lake-st.

ENTS OF A 5 ROOM FLAT FOR SALE- cash and monthly payments if desired. Call 3551.

BE SOLD AT ONCE, SEVERAL LOTS OF hold furn. for storage charges. AMER. AGE CO., 5652 Lake-av. Midway 3228.

SALE—ENTIRE CONTENTS OF 4 ROOM all new furniture. Call Sunday between m. 6256 Ellis-av., 3d apt.

SALE—HOUSEHOLD FURNITURE FOR 7 flat. 2539 N. Kimball-av., 3d. Belmont

BUY SLIGHTLY USED FURNITURE, etc.; pay highest cash prices; prompt at- n. Phone Ravenswood 4012.

R MOTOR WASHING MACHINE—CHEAP aranteed. 57 E. South Water-st. Tel. Cen- 3956.

TED—SIX REFRIGERATORS, IN GOOD dition; capacity 100 lbs. Give full particulars. Address H D 94, Tribune.

LL & CO.—BARGAINS IN ITURE, RUGS, CURTAINS, ETC. COR. WABASH-AV. AND JACKSON-ST. ITURE AND RUGS FROM FACTORY TO "The Manufacturers' Outlet." Mail KLEMPERER CO., 510 S. Wabash-av.

REDS OF PIECES FURNITURE, BRASS stoves, rugs, new and used, now selling for s. HEBARD'S, Ogden-av. and Honore-st.

G TABLE AND 8 CHAIRS TO MATCH— cabinet, rockers, wash stands and runner. one Calumet 2296.

ALE—FINE ICE BOX; WHITE TILE IN- and out; in perfect condition. Apply B. M. AS, 5019 Washington-av., 3d apt.

CONTENTS OF LARGE APARTMENT. IN, 4605 Sheridan-rd., corner Wilson-av. ter 4835.

ALE—FURNITURE FOR 4 ROOM FLAT. sell by May 1; low prices. 6386 Madison-

SALE—FURNITURE, STOVES, RUGS, f 6 room flat; sell cheap. Apply basement 7. Pearson-st.

ALE—DINNER SET, PRACTICALLY French china, Burley's. Address H 206

SALE—FURNISHED 5 ROOM FLAT, with garden. 4533 Evans-av.

ED—FURNITURE AND RUGS FOR 8 R. t spot cash. Tel. West 302.

ETE CONTENTS OF 6 ROOM FLAT AT min. 6345 Woodlawn-av., 2d. Mid. 2912.

TURE AND INVALID CHAIR FOR SALE class condition. Call at 646 Barry-av., 1st.

LE—FURNITURE 4 ROOM FLAT COM- HUBBARD'S, 5455 Greenwood-av.

OM SUITS, NEARLY NEW; DINING able, and rugs; cheap. Lincoln 6047.

NT NEW FURNISHINGS 6 ROOM FLAT. 1744 Lowe-av. Stewart 4870.

ALE—MISSION DESK AND CHAIR. raceland 6088.

LEASEHOLDS.

PECIAL BARGAIN ROOMING HOUSE.

ns, filled with steady tenants; long lease; newly furnished, with the best Wilton arlored oak and mahogany furniture, brass beds; walking distance of the Loop will sacrifice; terms, $400 cash, balance payments. Call E. GIBBS, 540 Monadnock Block.

LE—FURNITURE AND LEASE OF 6 st facing Lincoln Park, near North-av oms completely furnished including linen Everything almost new and of best Flat newly decorated. Tenant leaving will sacrifice all for $250. Rent $31. Ad- 98, Tribune.

AC—LOST—ON 73D, AND STATE-STS., at corner of 72d, and State-sts.—A white and bag, with two or three dollars in sisters, papers, and a gold medal, with birth and death of Julius Levin. n keep money. Address P T 36, Trib-

NTHLY RENT PAY 14 ROOM MODERN e and two story frame; rents $96; ground sidence, furnace heat; used as rooming th and Monroe; car line and train half r small payment; owner out town mostly; le; or will lease residence; $60. Address Tribune.

T—8 ROOM FLAT OPPOSITE PARK. s rented; good location for roomers; bar- ; lavatories; good income. Address H 98.

LE—MODERN 6 ROOM FURNISHED at; rent $35; three rooms rented; income rent free; ex. trans.; must sell. 1616 W. Flat F. Phone Seeley 2715.

UMET-AV., 1ST, NEWLY FURN. 6 t.; 4 rooms rented; income $60; rent $45; y 1913; will give April rent.

HOUSE OR FLAT, VACANT OR FUR- Newberry Library vicinity; references D HODGE, 1118 N. La Salle.

E—MODERN 6 RM. FURN. FLAT. ovements; a bargain. 4468 Racine-av.

E—10 ROOM FURNISHED HOUSE h roomers; leaving city on account of 113 W. Elm-st.

E—NICELY FURN. 5 RM. FLAT WITH ut piano, also lease if desired. Call e janitor, 1183 Wenter-av.

HOUSE, INCOME $215; RENT $85; illed; 15 minutes' loop; $1,200; reduction dress J 378 Tribune.

TLY FURNISHED 9 ROOM RESI- outh Side; cheap. Address J 374 Tribune.

M FURNISHED FLAT, NORTH SIDE. Phone Wellington 9019

E—NICELY FURNISHED APT., 4507 vd., Apt. 2.

FURNISHED FLAT FOR SALE. 1022 -st., Apt. 6.

ROOMS BARGAIN FOR CASH. 513 st.

URNISHED FLAT, COMPLETE, $100. av.

ED CORNER ROOMING HOUSE; BAR- all rent. 2023 Adams.

STOVES.

OD COMBINATION COAL AND GAS ew method gas ranges. Ask your deal- led by Jacob Retterer, 161 W. Lake-st.

G AND LIGHT FIXTURES, ETC.

ers & Builders

JUST RECEIVED FOUR CAR- S OF PLUMBING FIXTURES H WE OFFER AT WHOLESALE ES STYLES AND QUALITY CHOSEN. AMERICAN PLUMB- UPPLY CO. 21 E. VAN BUREN- EAR STATE. DISPLAY ROOMS. 0. PHONE HARRISON 3582.

WNERS AND BUILDERS PLUMBING old direct at wholesale prices. Get our L. LEVIN & CO. 113 Wabash.

The Chicago Daily Tribune.

THE WORLD'S GREATEST NEWSPAPER

VOLUME LXXI.—NO. 100. THURSDAY, APRIL 25, 1912.—TWENTY-SIX PAGES. * PRICE ONE CENT. IN CHICAGO AND SUBURBS. ELSEWHERE TWO CENTS.

TAFT STRIKES AT ROOSEVELT IN THE SENATE

Attempt Made to Show Colonel Protected the Harvester Combine.

DOCUMENTS GIVEN OUT

Data Which Wickersham Recently Refused to Publish Turned Over.

JOHNSTON AIDS IN MOVE

BY JOHN CALLAN O'LAUGHLIN.

Washington, D. C., April 24.—[Special.]—President Taft fired his first broadside at Col. Theodore Roosevelt today just before his departure for Massachusetts and New Jersey.

The broadside took the form of letters written during the last administration by President Roosevelt and his subordinates with respect to the policy the government should pursue toward the International Harvester company.

That the department of justice was anxious that the press should not miss the point of the correspondence is evidenced by the fact that in the copies made public it put in capitals sentences like the following contained in President Roosevelt's letter to the attorney general:

"Please do not file the suit until I hear from you."

Program for Taft Campaign.

In authorizing the transmission of the correspondence to the senate the president carried out his end of the first feature of the program adopted at the cabinet meeting, which lasted until 2:30 this morning. This program in full contemplated:

1. To have Senator Johnston of Alabama, known as Lorimer's stanchest defender on the Democratic side of the senate, introduce a resolution calling upon the attorney general for information respecting Col. Roosevelt's attitude toward the harvester trust.

2. To have Attorney General Wickersham respond at once to the Johnston resolution in order that the material might be made public before President Taft began to speak in Massachusetts.

3. To have Mr. Taft reiterate his views in his Massachusetts speech, with respect to trust prosecutions, and to show how much more active and aggressive he has been than was his predecessor.

4. To have Mr. Taft repudiate Lorimer and show that he was active last winter in his efforts to throw the Illinois senator out of his seat in the upper house of congress.

5. To have Mr. Taft charge that Col. Roosevelt urged him to work with Mr. Cannon, at the time speaker of the house, instead of with the progressives.

6. To have Mr. Taft indicate that Col. Roosevelt has been guilty of malicious assault upon the president and his administration when he knew there was no justification for anything of the kind.

Another interesting development today bearing on the Harvester matters was the termination of friendly negotiations that have been in progress for months between the Harvester company and the administration for a dissolution of the trust. It is almost certain that the government will attack the Harvester company in the courts.

Wickersham Shifts Attitude.

The arrangement between Senator Johnston and Attorney General Wickersham, made directly or indirectly, for getting the Roosevelt correspondence before the public, worked with the precision of a machine, Senator Johnston introduced his resolution and it was adopted without objection. Mr. Wickersham, aware of what was coming, had the correspondence prepared and sent it to the senate by special messenger. The rapidity of action in this case is the more interesting when it is recalled:

That on March 15 Senator Lea of Tennessee introduced a resolution calling upon the attorney general to transmit all correspondence, including reports of the bureau of corporation, relating to the Harvester company.

That on March 25 the attorney general advised the senate that "by direction of the president" he was forced to decline to make answer to the Lea resolution, because "it was incompatible with the public interest."

That, on April 22, Senator Overman of North Carolina introduced a resolution instructing the attorney general to send to the senate all correspondence and information in relation to the reorganization of the Harvester company, and also all the correspondence regarding the trust since 1904. This resolution was not answered.

Bristow Comments on Change.

Senator Bristow in the session today promptly called attention to the fact that the Overman resolution had not been answered and said the reason advanced was the unwillingness of the administration to reveal its own policy toward this combination.

"I have been advised," Mr. Bristow observed, "that a suit supposed to be brought against the harvester trust had been with-

(Continued on page 4, column 1.)

THE PRESIDENT HAS IMPORTANT BUSINESS IN MASSACHUSETTS.

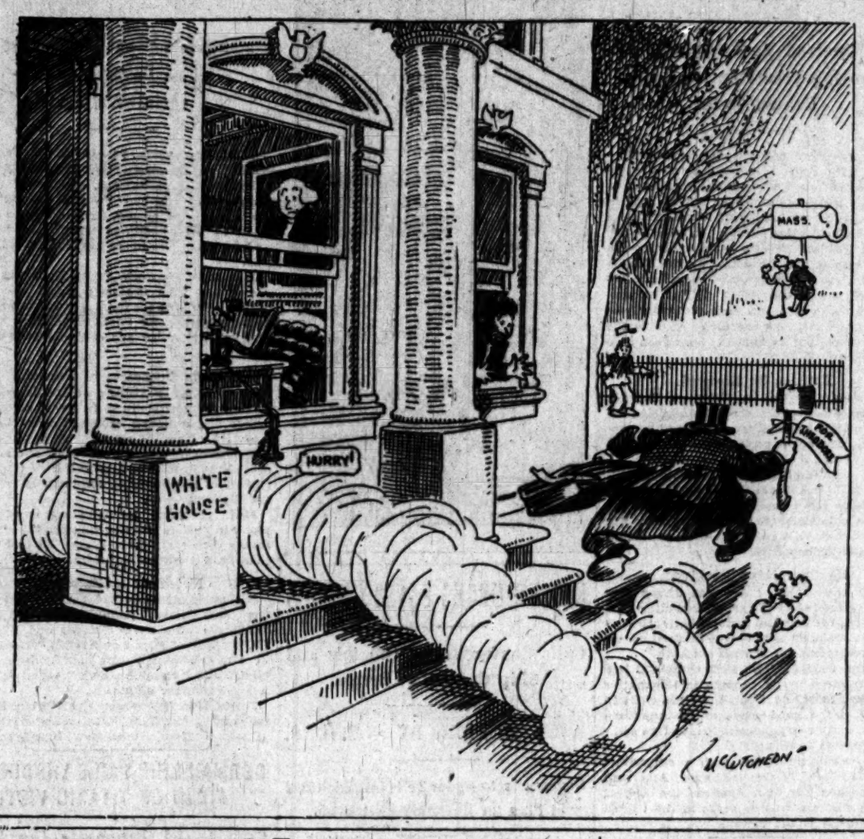

SUMMARY OF THE NEWS.

THURSDAY, APRIL 25, 1912.

WEATHER FORECAST.

For Chicago and vicinity—Fair and warmer Thursday; Friday unsettled with probably showers; moderate southerly winds.

For Illinois—Increasing cloudiness Thursday, followed by showers Thursday afternoon or night; warmer in the northern portion; Friday clearing and cooler.

Sunrise, 4:55; sunset, 6:43. Moonset, 2:25 a. m.

TEMPERATURE IN CHICAGO.
[Last 24 hours.]

Maximum, 9:30 a. m. Wednesday . 57
Minimum, 2 a. m. Thursday 40

3 a. m.	52	11 a. m.	54
4 a. m.	51	Noon	53
5 a. m.	50	1 p. m.	50
6 a. m.	50	2 p. m.	51
7 a. m.	51	3 p. m.	52
8 a. m.	52	4 p. m.	53
9 a. m.	55	5 p. m.	55
9:30 a. m.	57	6 p. m.	52
10 a. m.	56	7 p. m.	52
Noon	53	8 p. m.	52
1 p. m.	54	9 p. m.	54
2 p. m.	54	10 p. m.	52
3 p. m.	52	11 p. m.	50
4 p. m.	53	Midnight	48
5 p. m.	55	1 a. m.	47
6 p. m.	52	2 a. m.	46
7 p. m.	52		
8 p. m.	52		
9 p. m.	54		
10 p. m.	52		
11 p. m.	50		
Midnight	48		
1 a. m.	47		
2 a. m.	46		

Mean temperature, 51.5; normal for the day, 49. Deficiency since Jan. 1, 541.

Precipitation for 24 hours to 7 p. m., 0. Deficiency since Jan. 1, 2.07 inches.

Wind, W.; max., 24 miles an hour at 12:18 a. m.

Relative humidity, 7 a. m., 70%; 7 p. m., 48%.

Barometer, sea level, 7 a. m., 30.17; 7 p. m., 30.27.

For general government weather report see page 17.

CLASSIFIED INDEX, 20. BARGAINS, 19

THE TITANIC.

Passengers on Mount Temple say they were near enough to see rockets fired by sinking Titanic. Denial made by captain. Page 1.

Firemen on Titanic's sister ship Olympic strike, saying collapsible boats are unseaworthy. Page 1.

Woman on Bremen describes field of bodies passed by ship over Titanic's grave. Page 2.

British government not to interfere in Titanic inquiry. Page 2.

POLITICAL.

President Taft turns over to senate 1907 correspondence in regard to Harvester trust as an attack on Roosevelt. Page 1.

Taft wins four delegates at large in Iowa state convention. Page 4.

Sullivan follower will head county managing committee; H. H. men plan rival body. Page 5.

Roosevelt men seek court aid when Taft leaders seize balance of power in Missouri. Page 5.

LOCAL.

Byllesby-Insull interests launch big power trust, involving millions, in four states. Page 1.

Wife of broker who shoots doctor admits affection for wounded man. Page 1.

Burglars raid three Englewood residences; loot valued at $1,850. Page 3.

Voliva followers plan to use "loud" prayers to drive out smokers. Page 5.

Charles W. Dingle, matinée idol of Oak Park girls, makes exit. Page 7.

H. O. Stone, leading Chicago real estate operator, is dead. Page 7.

Civil service reform association complains of conditions in county treasurer's office. Page 13.

Council committee orders traction companies to extend five car lines. Page 13.

Mrs. Belle Teller gives new version of attempted robbery. Page 13.

DOMESTIC.

Fourteen nations represented in Carnegie art exhibition held at Pittsburgh. Page 9.

SPORTING.

Jack Johnson in automobile accident at Pittsburgh, sustaining injuries to back. Page 16.

Associated Yacht and Power Boat clubs organized and officers will be named. Page 10.

Aero Club of Illinois plans five big events for summer; $100,000 will be pledged. Page 10.

McFarland and Wells agree on Sam. Austin for referee of fight tomorrow. Page 16.

Bowlers in state tournament fail to disturb leaders. Page 10.

White Sox, with Lange on slab, beat Cleveland, 6 to 1, and go into first place. Page 11.

Cardinals open four game series against Cubs today. Page 11.

Athletics shut out New York Highlanders, 7 to 0. Page 11.

Giants win from Philadelphia in seven innings, 11 to 4. Page 11.

STATE.

Illinois Central accused of breaking quorum at consideration of eminent domain bill, Page 5.

Two extra sessions of Illinois legislature in session at Springfield. Page 5.

FOREIGN.

Americans in peril of bandits in Mexico; boat is rushed to rescue. Page 7.

Reichstag makes protest when kaiser's spokesman advocates duels. Page 7.

WASHINGTON.

Commissioner Neill has first meeting with railroad officials to avert engineers' strike. Page 5.

Government expert appalled at illicit cocaine traffic in Chicago. Page 13.

TRADE AND INDUSTRY.

Real estate. Page 14.
Produce. Page 15.
Live stock. Page 15.
New York financial. Page 16.
Local financial. Page 17.
Commercial. Page 18.

MOVEMENTS OF OCEAN STEAMSHIPS.

Arrived.	Port.
MINNEWASKA	London
POTSDAM	New York
NILE	Yokohama
SEATTLE MARU	Yokohama
OCEANIA	Trieste
CRETIC	Genoa
CANOPIC	Boston
KRONP. WILHELM	Bremen
UNITED STATES	Copenhagen
BERLIN	Naples
FRANCONIA	Liverpool
Sailed.	**Port.**
MAURETANIA	New York
LUISIANA	New York
NIAGARA	New York
AMERICA	Genoa
ARABIC	Queenstown
KAISER W. DER GROSSE	Southampton

WIRELESS REPORTS.

		Due at New York
KN. AUG. VIC.	Out 756 miles	Friday a. m.
PRIN. DE P.	Out 740 miles	Friday a. m.
CARONIA	Out 1,483 miles	Saturday a. m.
		Due at Plymouth
G. WASHIN.	Out 250 miles	Thursday a. m.
		Due at Queenstown
CARMANIA	Out 268 miles	Thursday a. m.

GIVES PEAK WOMAN'S NAME.

Amundsen on South Pole Trip Keeps Promise to Mrs. Ruth Gade of New York.

New York, April 24.—[Special.]—A tall mountain near the south pole, the tallest, and in the words of Amundsen, the most beautiful in the south polar range, is to bear the name of an American woman.

It is to be known as Mount Ruth Gade, and the woman honored is Mrs. Ruth Gade of 500 Madison avenue, whose husband, John A. Gade, is an architect with offices at 16 West Thirty-eighth street.

When he was last in this country Amundsen was a guest at the home of Mr. Gade, from whom he received a substantial contribution for his expedition.

"When I come very close to the pole," he said on departing, "I shall look around for something very beautiful and name it for Mrs. Gade."

Today Mr. Gade received a long personal letter from Amundsen, stating he had carried out his promise.

ARE YOU THE BUYER

for your home? Is it up to you to make each dollar of household income yield the greatest amount of comfort and good living?

If so you ought to know The Tribune's new advertising page—"Where to Find Today's Bargains." You will find it a great HELP—a surprising MONEY-SAVER—a TIMELY and VALUABLE buying list of quality goods.

On that page leading stores all over Chicago join to quote you best values and specially reduced prices on groceries and meats, bedding, furniture, and many other house furnishings and supplies. Real bargains in these lines are offered FRESH and NEW in EACH issue of your Tribune.

Investigate it TODAY. See page 19.

FIREMEN STRIKE ON THE OLYMPIC

Declare Collapsible Boats of the Titanic's Sister Ship Unseaworthy.

DELAY START OF VESSEL.

SOUTHAMPTON, April 25, 3 a. m.—When the White Star liner Olympic, sister ship of the Titanic, was ready to sail from here yesterday for New York, 200 firemen and engine room workers quit the vessel, declaring the collapsible boats on the Olympic were unseaworthy.

The Olympic is lying off Ryde, Isle of Wight, with 1,400 passengers aboard, and no possibility of sailing before noon today, if then.

There were reports that some of the passengers had refused to sail, but for the present all are aboard the steamer.

It was also reported soon after the strike was inaugurated that the company had succeeded in getting men to take the strikers' places, but this proved to be incorrect.

As a matter of fact the difficulty has extended to the crew, which now declines to sail with the "blackleg" firemen, who were brought aboard yesterday. The British Seafarers' union is supporting the men in this decision.

Pickets are patrolling the docks to prevent the recruiting of "blacklegs."

Pushes Thumb Through Canvas.

There had been some signs of unrest and grumbling by the firemen overnight, but no importance was attached to this and the strike was a surprise. The Olympic was due to sail at noon. At 11:40 the men sent a message to Mr. Curry, the local manager of the White Star company, asking that the collapsible boats be replaced by wooden ones. They said one of their number pushed his thumb through the canvas of one of the collapsible boats and therefore they would take no risk with such apparatus. They also said the boats could not be opened in a hurry.

Mr. Curry replied that it was impossible to replace the collapsible boats. They had been taken from troop ships and tried by a board of trade inspector and were perfectly seaworthy. The men were not satisfied with this.

Slides for Shore on Rope.

One of the men who accidentally failed to leave the boat before the gangway was drawn up slid down a seventy foot cable which was inclined from the ship to the shore. Money fell out of his pockets as he did so. His companions cheered the man lustily.

The seamen then balked and the officials and stewards were obliged to do rope work while the vessel was going down Southampton water. Subsequently men of all ranks below boatswains mates refused to do duty.

Statement by White Star Co.

[BY CABLE TO THE CHICAGO TRIBUNE.]

LIVERPOOL, April 24.—The White Star company, in the course of an official statement about the trouble on the Olympic, says:

"The collapsible boats were approved by the board of trade and it is not practicable to replace them now. As the men did not notify us of their intention to leave until they deserted, their action can only be interpreted as malicious persecution and a cruel, cowardly attack on the company."

Shipment of Extra Lifeboats.

BELFAST, April 24.—Harland & Wolf have dispatched 280 lifeboats, each with a capacity for sixty-five persons, to Liverpool. It is reported that they are for the Olympic, which is to proceed to the Mersey to receive them.

FINDS BABY ON HIS DOORSTEP.

Theater Goer Sees Basket and Is About to Kick It When Child Cries.

A girl baby 7 months old, who had been abandoned on the front doorstep at the home of Thomas Murray, 2612 North Sawyer avenue, was found last night when he returned home from a theater. He saw a basket in front of the door and was about to kick it off the porch when the child cried out. The baby was taken to the St. Vincent's infant asylum.

BIG POWER TRUST TO COVER 4 STATES PROMOTERS' PLAN

Byllesby-Insull Electric Interests to Unite Corporations Involving Millions.

SECURE NORTHWESTERN GAS

Deal Represents $10,000,000; Project to Consolidate Other Properties Greater.

LAUNCH UTILITIES CORPORATIONS

Two more big extensions in the holdings of the Byllesby-Insull electric interests were announced yesterday. One involves gas properties with present capital obligations of $10,679,000. The other's prospective capital is not yet announced, but will probably exceed that figure.

Sale contracts have been made for the transfer of control of the Northwestern Gas, Light and Coke company, hitherto in the hands of the People's Gas Light and Coke company, to the electric power interests. The willingness to lose control of the only company in a position to compete for the gas business of Chicago's suburbs indicates a friendly feeling between the People's and the Insull cliques.

The Middle West Utilities company is to be organized in western Indiana, taking over a score of plants in Monticello and other towns and cities farther south toward the Ohio river. Undeveloped power properties figure largely in the valuation, which is considerably over the actual present value.

Offer $4,500 000 Preferred Stock.

Preferred stock to the extent of $4,500,000 is to be offered in Chicago shortly at around 93, carrying with it a bonus of 25 per cent common. The total amount of common stock and the bond obligations is not stated. The Northwestern has $5,000,000 stock and $5,670,000 in outstanding bonds.

The Illinois communities using gas and electric power, it appears, are being made the basis for the issuance of stocks and bonds by a coterie of Chicago and New York promoters. Nothing from Cadillac, Mich., to New Albany, Ind., is too small to be thrown into the hopper.

The plans of the people who are spreading their control over northern Illinois, Michigan, Iowa, Indiana, and lately as far as the Pacific coast involve principally the floating of public utilities securities in the Chicago market, which has already absorbed a vast amount and which apparently will be asked to buy more. The leaders in the work are Samuel Insull, H. M. Byllesby, and J. G. White of New York. H. M. Byllesby & Co. operate extensively through the west and southwest.

Began with Local Properties.

The spread started modestly in Chicago, dealing with local properties. Last fall, when control had been gradually acquired in surrounding territory, the Public Service company of northern Illinois was launched, with $31,800,000 capital obligations. This took in the North Shore Electric properties, extending to the Wisconsin line; the Economy Light and Power properties along the Desplaines, the Illinois Valley Gas and Electric properties to the southwest, and the Kankakee properties to the south. These holdings included gas and electric light, traction, and power sites. The capital stock is to be increased 25 per cent next month for further extensions.

The Illinois Northern Utilities company was organized a few weeks ago to take over properties along the Rock river, in the northwest part of Illinois, offering exchange facilities with the other concern. Its capital stock has just been increased at one jump from the nominal figure of $1,000 to $20,000,000. The latter amount is admittedly far in excess of real valuation.

Buy Into Coast Corporation.

The Byllesby-Insull people, with others, a little over a month ago bought $4,000,000 par value of stock in the Pacific Gas and Electric company, operating on the coast, taking over the stock from the estate of N. W. Halsey. It is announced that this company, after having issued $16,000,000 of stock in the form of a stock dividend, is to put out $3,000,000 more stock, a good part of which will be offered in this market.

Along with these extensions have been the departures into Michigan and Iowa territory, through purchases in the United Railway and Light company. Further back in the history of the "spreading" work was the acquisition through $5,000,000 par value of the parent company stock of the Cosmopolitan Electric company, a concern which never did any business except sufficient to hold its charter. This and subsequent events have put John P. Hopkins, Roger C. Sullivan, and others in close touch with the so-called "Insull interests."

Big Merger Effected Gradually.

The acquisition of the contracts for the sale of the Northwestern Gaslight and Coke control has been gradual. Last summer the stock was selling sluggishly at around 85 to par. It was recognized as practically a People's Gas concern. For reasons not known until recently a buying movement started. When the price passed par most of the small holders hurried to take profit. After that it continued to work up easily until a month ago it was around 120. In two weeks it passed 140. In one week more it was 190. Yesterday it was around 195.

The company has three main generating stations, at Evanston, Oak Park, and Blue Island, with daily capacity of 10,500,000 cubic feet.

BROKER-HUSBAND SHOOTS DOCTOR

Thomas L. Reeve Surrenders and Says Dr. Paul E. Kelly "Wrecked My Home."

WIFE ADMITS AFFECTION.

Woman Was Caught Packing Up; Tells of Letters; Asks of the Wounded Man's Condition.

Thomas L. Reeve, a broker, consumed one strawberry and two chocolate ice cream sodas and drank three glasses of water in a drug store at 4650 North Kedzie avenue yesterday during an hour he spent waiting for Dr. Paul E. Kelly to come down from his offices on the floor above.

Thus fortified, he did not hesitate when the doctor appeared on the sidewalk and approached his automobile in front of the drug store. He stepped out, knocked the doctor down, and fired three shots at him from a revolver. Then he turned to a witness and said:

"He broke up my home. I have shot him. Will you kindly telephone for the police? I am Thomas L. Reeve and I live at 4412 Winchester avenue."

The druggist, E. C. Zobel, picked the doctor out of the gutter. Somebody telephoned to the Irving Park police station, miles away. Reeve explained to several bystanders that he was ready to give himself up. Nobody bothered him because everybody knew he had a revolver in his pocket. Finally he walked up on the platform of the elevated railway, which runs by the drug store, and rode west to Kimball avenue.

Wounds May Result Fatally.

Dr. Kelly was taken to St. Joseph's hospital. It was found one bullet had struck above his heart, one had gone through his right shoulder, and one had missed him. It was the opinion of the physicians who examined him that his wounds were serious, but that they would not necessarily prove fatal.

Meanwhile policemen and detectives from the Irving Park station set out to find Reeve. Lieut. Samuel Collins stationed men at Reeve's brokerage offices in the Ashland block and sent others to the Winchester avenue address. They found the Reeves had moved. It took an hour or two to trace the family to 4821 Claremont avenue.

Mrs. Reeve, small, quietly dressed, looking very young, was there with her three little girls, the oldest not yet 7. Her cheeks were a bright pink; occasionally she brushed her thick blue-black hair back with her fingers and looked at the floor.

"Yes," she said, "my husband was here. He said he had hurt Dr. Kelly and that he was going to give himself up."

Mrs. Reeve Says She "Liked" Doctor.

"You see," she continued, "Dr. Kelly came a year ago to treat my second little girl for diphtheria."

The second little girl tugged at her mother's skirt and asked for a sandwich. Her mother told her she would find a sandwich in the kitchen and the little girl went out happy.

"I liked Dr. Kelly. He was so jolly. Mr. Reeve is more serious. Dr. Kelly came here often. I used to go over to his office to see him. It was a long time before my husband objected. Then we had a quarrel and I promised I would not see the doctor any more. That was two months ago. I kept the promise.

"But Dr. Kelly wrote me three letters. The last one came Monday. It was addressed to 'E. B. Kelly, 4821 North Claremont avenue.' I accepted the letter from the postman when he asked if 'Kelly' lived here, because I knew who sent it.

"Yesterday my husband happened to meet the postman as he was going out. He asked if there was any mail. The postman said 'No, but there was a letter for Kelly yesterday.' My husband came back in the house. He made me admit I had had letters from Dr. Kelly. We had a bad quarrel.

Found Wife Leaving Home.

"This morning I decided to leave home. I was packing up my things when my husband saw me. I walked out of the house with my suit case in my hand and he followed me. No, I wasn't going to join Dr. Kelly. I wouldn't go down on my knees to any man. But my husband asked me to go back and wait for a little while. I said I would. He said he would be back in just a little bit.

"He didn't come back for a long time. If I had known what he went for I should have warned Dr. Kelly, but I didn't know until he came back. My husband said, when he got back: 'Now, you can't go to Dr. Kelly.' I said I didn't intend to go to him. He said: 'You can't, because I've hurt him.' Then he went out to give himself up.

"I love Dr. Kelly but I don't want any harm to come to Mr. Reeve. Won't you call up the hospital for me and ask how Dr. Kelly is? I want to know."

Reeve was on his way to the state's attorney's office when he was arrested by Lieut. Collins' men. He said Dr. Kelly had told his wife he would marry her if it were not for her three children.

CRUISER MARYLAND CRIPPLED BY TORPEDO IN PRACTICE.

War Vessel Is Struck by Hard Nosed Weapon, Which Pierces Compartment, Flooding It.

Los Angeles, Cal., April 24.—[Special.]—The United States cruiser Maryland was struck by a torpedo last night and had a narrow escape from disaster. The cruiser was engaged in practice with the destroyers Lawrence, Farragut, Goldsboro, and Whipple and the submarine Grampus when the accident occurred.

The torpedo pierced one of the vessel's compartments, flooding it. Divers were sent down, who found the aperture nine feet below the surface, and the vessel was immediately rushed into port.

During the practice torpedoes with collapsible heads were being used, which were harmless when they struck the plates of the vessel. It is supposed that a missile with a pointed head was substituted by mistake.

The ship's officers refused to discuss the accident, and secrecy is preserved as to the circumstances under which it happened. Capt. J. H. Elliott is in command. Through members of the crew it was learned that the blame for the accident lay between the Lawrence and the Grampus.

SAW TITANIC'S ROCKETS, THEN SAILED AWAY?

Passengers Claim Liner Mount Temple Was Near Disaster.

CAPTAIN DENIES STORY

Officer Testifies on Rescue of Two Score Persons from Sea.

ISMAY REGRETS OWN ESCAPE

St. John, N. B., April 24.—[Special.]—Passengers and members of the crew of the Canadian Pacific steamer Mount Temple, arriving here today, say that boat was within a few miles of the Titanic when the latter sank and that the Mount Temple failed to heed the wireless appeals for help.

One of those who say the Mount Temple ignored the appeals for help is Dr. F. C. Quitzman of Toronto, a passenger. He today sent a message to the United States senate investigating committee offering his testimony. This offer was accepted.

Dr. Quitzman left St. John tonight, supposedly for Washington.

Denial Made by Captain.

Capt. Moore of the Mount Temple denies the stories his vessel was near the scene of the disaster. He says his vessel was fifty miles from the Titanic when it heard the first call. Immediately, he adds, it turned and sought to find the Titanic. The Mount Temple raced through the night until it was stopped by a huge ice field, he declares.

"I saw no signals," Capt. Moore says, "and at 2:20, when the Titanic sank, the Mount Temple was ten miles away. I received no intimation of the position of the Carpathia until 3:30 a. m., when a wireless informed me that everything possible had been done."

He says no passenger was in the position to have the knowledge Quitzman and others allege they hold.

Claim They Saw Signals.

The stories which are told by passengers, members of the crew, and the officials of the Mount Temple differ widely. Some of the crew say the Mount Temple deliberately sailed away after reading the Titanic's distress signals and did not attempt to give assistance.

Sailors, firemen, and others say they sat on deck for hours and watched the frenzied appeals from the Titanic, which, with rockets and colored lights, was endeavoring to make evident to them the serious nature of its plight.

One sailor says he heard Third Officer Notley tell the captain of the distress messages and that instead of the steamer heading directly to the wreck it steamed away on its course so that the lights were soon lost to view. An oiler named Pickard, who was on duty, says that the second engineer came below and instructed the men to keep it fired up to the limit, explaining that it was a matter of life and death.

Watched Rockets for Hours.

Another engine room hand says he saw the almost steady stream of rockets being sent up by the Titanic. He remained on deck until almost 2 o'clock watching until the signals disappeared.

His version of the affair is that at the time of the catastrophe the Mount Temple was between five and ten miles distant from the Titanic.

Second Officer Heald intimated that if he wished he could divulge facts that would throw new light on the matter, but refused to disclose the nature of his information, referring all inquiries to the captain.

Third Officer Notley, who was the officer of the watch when the messages were received, could not be located this evening.

Moore's Story of Event.

Capt. Moore gives the following version of the affair:

"It was not until 12:30 on Monday morning that the first C. Q. D. message reached us. The Mount Temple was then about fifty miles away from the scene of the disaster, but I immediately altered my course and returned to the position given me, instructing the engineer to steam ahead at full speed.

"My second advice as to the Titanic's position was about ten miles distant from the point originally indicated. I called all my officers on deck, and although every eye was strained to detect signals none were visible. The companion ladder was made ready to lower at a moment's notice and all our life saving apparatus was ready for immediate use.

"We raced along through the night until I saw a large ice field ahead, the extent of which I had no means of gauging. Then, as I had 1,660 passengers on board, I deemed it wiser to proceed more slowly in order not to endanger their lives.

Many Miles from Disaster.

"I saw no signals, and at 2:20, when the Titanic sank, I was ten miles from its position.

"After daylight we cruised about, but could not see any

wanted assistance, but got no reply. Shortly afterward we received another general message stating, 'nothing more can be done; no need to stand by.' We then left the scene and proceeded on our way."

Many Other Steamers There.

Capt. Moore said that when he turned away from the scene to continue on his course the steamers Carpathia, Californian, Birma, Frankfurt, and a tramp steamer were in the vicinity.

"Furthermore," he said, "what do the people who were on board my steamer know what I was doing or where I was going? How could they tell in what direction I was sailing? It was after midnight, and they were below.

"The statement is absurd. Leaving humanity out of the question, do you not think that I would have liked to be the lucky one to pick up those people?"

Canada Offers Its Help.

The Canadian government, through the acting premier, G. E. Foster, has offered its help to the United States senatorial investigating committee and will try to get the truth of the Mount Temple story. Mr. Foster sent from Ottawa to the senate committee the following message:

Captain of the Mount Temple reports he received C. Q. D. message from Titanic 12:30 a. m. ship's time Monday. The Mount Temple was then fifty miles west and south of the position sent out by the Titanic.

The Mount Temple altered its course to reach the Titanic, but did not arrive at its position until 4:30 a. m., when the crew could not see the Titanic's lights. It saw no sign of ship or boats, but cruised around the position until it received a message from the Carpathia at 8:44 a. m. that it had picked up twenty boat loads and that the Titanic had sunk.

The Mount Temple received another message at 8:50 from the Carpathia, which said there was no need to stand-by, as nothing more could be done.

Under these circumstances it does not seem necessary to detain the boat, which is due to sail Friday evening. If considered necessary a commission could be appointed to take the captain's evidence. He will no doubt be examined later by a British commission.

Smith Asks for Inquiry.

In return Mr. Foster received the following from Chairman Smith of the committee:

Telegram received. I will greatly appreciate it if the depositions of the captain of the vessel Mount Temple could be taken by commissioners, as suggested by you, and forwarded to me at Washington, relative to the movements of his ship on Sunday evening, April 14, stating the relative positions to the Titanic and the Carpathia, together with a detailed report of all wireless messages sent and received.

TELLS OF SAVING MANY.

Washington, D. C., April 24.—Harold G. Lowe, fifth officer of the Titanic, today told the senate investigating committee his part in the struggle of the survivors for life following the catastrophe. His testimony developed that, with a volunteer crew, he rescued four men from the water, saved a sinking collapsible lifeboat by towing it, and took off twenty men and one woman from the bottom of an overturned boat. All of these he landed safely on the Carpathia.

Ordered away in charge of lifeboat No. 14, he packed it to its capacity on the top deck, and, fearing that some might attempt to jump into it while it was descending, kept up a fusillade from his revolver.

Lowe testified he ordered J. Bruce Ismay, the chief official of the steamship line which owned the Titanic, away from one of the ship's lifeboats while it was being lowered because in his excitement he was interfering with the ship's officers.

Scores "Outside Interference."

Senator Smith made a statement in today's hearing scoring "outside interference" with the inquiry.

"The purpose of the inquiry is to get all of the facts attending this catastrophe," he said. "It is the intention of the committee to inquire of all subjects of Great Britain who may be in this country and who may know anything of the disaster and to hold them here until we have learned all that we can.

"To the credit of most of the officers and members of the crew, we have experienced little difficulty in securing such witnesses as we thought necessary, but from the beginning there has been a meddlesome attempt on the part of certain persons to influence the members of the committee and to shape its prodedurre. The committee will not tolerate any further attempt on the part of any one to shape its course."

Testimony Given by Lowe.

Lowe's testimony, which was the most interesting of the day, was as follows:

"You were present at the test of the Titanic in Belfast harbor?" asked Senator Smith.

"Yes, sir."

"What did you do?"

"I looked to the lifeboats. With Mr. Moody and Mr. Boxhall I looked over the lifeboats, examined them carefully, and found everything in them, except that in one a dipper was missing."

The witness said that before the Titanic sailed on its maiden and last voyage one drill of the crew was held. He could not remember whether it was held at Belfast or in the harbor at Southampton. He hesitated also when asked his especial station and did not know whether any other officers were at their stations on the starboard side of the ship, where his station was located.

"Now, Mr. Lowe," the senator continued, "no other drill took place after that until the accident?"

"No drill took place after that."

Does Not Remember Drill.

"Are you quite sure you had that fire drill?"

"Let me see," said Lowe. "I don't want to be telling a story—I may be confusing here with some others of the ship." Lowe thought for a long time, and then said: "We will annul that, because I am not sure."

"Well," said the senator, "we will not annul that, and want your best answer."

"Well, I'm here to help you all I can, and I don't remember."

Lowe said that most of the officers of the Titanic at the beginning were strangers to each other.

"Was the ship on its true course at the time of the collision?" the senator asked.

"I was in bed, but from the position on the chart I believe it was on the track," said Lowe.

Lowe said he was not on duty the Sunday night of the accident after 8:30 o'clock. From 6 to 8 that night he was working a dead reckoning for the ship at 8 o'clock. This he reported to the captain.

Calls Self Total Abstainer.

Senator Smith asked the witness flatly if he could give the position of the ship at 8 o'clock on that night.

"No, sir."

"I want you to think hard. If we could get the position at that hour we could figure the speed of the ship by taking the elapsed time between then and the time of the collision."

"The speed of the ship on that day was a fraction below 21 knots an hour," said the witness, reading from a memorandum.

"Are you a temperate man, Mr. Lowe?"

"I am, sir. I say it without fear of contradiction."

"I am glad to hear that, because I have just had passed up to me a note which says it was reported from a reputable man that you were drinking the night of the wreck," said Senator Smith.

"Me drinking?" Lowe exclaimed excitedly. "Impossible—that's rubbish—I am a total abstainer."

Tells of Loading Boats.

The witness repeated he did not know when he was awakened. He said he dressed hurriedly and went on deck and found people with life belts on and the boats being prepared.

Lowe said he began working at the lifeboats.

"I was working the boats under First Officer Murdock," he continued. "Boat No. 5 was the first one lowered."

"How many officers were helping you on that boat?"

"I should say about ten, two at each end, two in the boat, and others at the ropes."

"Who got in that boat?"

"I don't know, but there is a man here, and had I not been here, I would not have known that I ordered Mr. Ismay away from the boat.

Ordered Ismay to Keep Quiet.

"A steward met me on the Carpathia. He said to me, 'What did you say to Ismay that night on the deck?' I said that I did not know that I had said anything to Mr. Ismay. I said I did not know Mr. Ismay. I did not know him. Well, the steward on the Carpathia said I had used strong language to Mr. Ismay. I happened to talk to Ismay because he appeared to be getting excited. He was saying excitedly, 'lower away, lower away, lower away.'"

At this juncture Chairman Smith asked Mr. Ismay about the language and Mr. Ismay suggested that the objectionable language be written down to see if it was appropriate. This was done. After Chairman Smith had read what Lowe had written, he said:

"Then you said this to Mr. Ismay. Why did you say it?"

"Because he, in his anxiety to get the boat lowered," Lowe replied, "was interfering with our work. He was interfering with me, and I wanted him to get back so that we could work. He was trying to get in the boat. Finally I turned to him and said: 'If you will get to h—ll out of here, we can get this boat away.'"

"Did he step back?"

"Yes."

Denies Talking with Women.

"How many men were in the boat?"

"I'm not sure, sir, but I should say about ten."

Senator Smith asked Lowe if he had conversed with Mrs. Douglas or Mrs. Ryerson on board the Carpathia. He said he had not.

Senator Smith asked Lowe if in his opinion the life boat before it was lowered was loaded to its proper capacity.

Lowe tried to avoid making a direct answer. He complained the chairman was "pulling him up." Senator Smith insisted upon an answer.

"Yes, sir," said Lowe, finally, "I think it was properly loaded for lowering."

"What is the official quota for such a lifeboat?"

"It can carry sixty-five adults and say, a boy or girl."

"Then you wish the committee to understand that a lifeboat under British regulations could not be lowered with safety with new tackle and equipment containing more than fifty people?"

Danger from Overcrowding.

"The dangers are if you overcrowd the boat it will buckle up from the two ends," said Lowe. "The 65.5 is a floating capacity. If you load from the deck to lower I should not like to put in more than fifty in a lifeboat."

"Mr. Boxhall has stated that his lifeboat contained only twenty-three people when lowered," suggested Senator Smith. "That was not full capacity, was it?"

"Well, he was not in charge of that boat, was he?" replied Lowe.

Senator Smith then referred to Third Officer Pitman's testimony in which he said there were thirty-five persons in lifeboat No. 8. That being the case, he asked why Pitman could not have gone to the rescue of the drowning, whose cries he heard plainly, but did not heed.

"Wouldn't he have been able to accommodate thirty more people safely in that lifeboat?" demanded Senator Smith.

"No, sir," said Lowe. "Had he attempted to rescue those in the water he would have endangered the lives of those with him."

Denies Lack of Oarsmen.

Senator Smith asked if it were not true that the reason why the boats were not properly loaded was because the crew were not able to row. The witness denied this.

"What was the drill for at Southampton?" asked the chairman.

"It was for the board of trade."

"There were eight men to a boat then. Where were these men when the emergency arose? They were all oarsmen. Where were they when you were loading lifeboat No. 5?"

"You must remember, sir, we were in harbor and we had the pick of the men. At the time of the collision the men went down with the 'bosun' to clear away the gangway doors to make way for the loading."

The witness said the discipline was excellent. Only one boat, a collapsible one, overturned.

Senator Smith asked the number of the crew and the witness said so far as he knew there were 908 of them.

"And with 908 men aboard," said the senator, "you did not have enough to man twenty lifeboats properly?"

The witness demurred and the chairman showed his disapproval, going to the extent of criticising the officer's refusal to make direct replies.

Did Not Refuse Any One.

Senator Smith then sought to discover whether any men, women, or children had been refused admission to the boats or were put out of the boats after they had gotten in. The officer said no one was refused and declared the only confusion was by the passengers interfering with the lowering gear.

"With evrything quiet and orderly? Who selected the people to get into these boats?"

"There was no such thing as selecting. First we took the women and children, then others as they came. There was a procession at both ends of the boat; in little knots they were, little crowds."

"As you passed the women into the boats, what did you say?"

"I simply shouted, 'Women and children first; men stand back.'"

Lowe said that First Officer Murdock gave the order for the lowering of lifeboats No. 5 and 3. Murdock was in charge.

"Was Mr. Ismay there?"

"Yes, he was; he was right alongside of me. I didn't know it was Mr. Ismay then, but I know now. It was the same man who I had ordered not to interfere in lowering No. 5. But he took hold and was helping afterward. I could see his face in the glare of the rockets, and he aided in lowering boat No. 3."

Rowed Back to Aid Rescue.

Lowe told of tring five or the lifeboats together, transferring the passengers from his boat, and then called for volunteers to row back to the wreck.

"We rowed back and around the wreck," said the witness, "and we picked up four men who were struggling in the water."

"You said a moment ago that you had waited before returning to the wheck until 'things quieted down,'" said Senator Smith. "What did you mean by 'quieted down'?"

"Until the cries ceased."

"The cries of the drowning?"

"Yes, sir. We did not dare go into the struggling mass. It would have sunk us. We remained on the edge of the scene, but it would have been suicide to have gone in."

"How long did it require for things to get quiet?" asked the senator. "I mean for the cries and screams of the drowning people to cease?"

"About an hour and a half."

"How many persons were on your boat when you went alongside the Carpathia?"

"About forty-five. I took them off a sinking collapsible boat. I left the bodies of three men."

Senator Smith wanted to know about the shooting on board the Titanic while it was sinking. Lowe said he had fired three shots into the water to scare away some immigrants on one of the decks who he feared were about to swamp a loaded boat by jumping. He was certain the shots struck no one.

Testimony Given by Lightoller.

Chief interest in the testimony of C. H. Lightoller, second officer of the Titanic, was centered in his story of the actions of J. Bruce Ismay.

Senator Burton asked the witness to relate his conversation with Ismay on the Carpathia. Lightoller said he and his brother officers talked over the sailing of the Cedric and had agreed it would have been a "jolly good idea" if they could catch the vessel. It would result in keeping the men together and let every one get home.

"Mr. Ismay, when the weather thickened, remarked to me," said Lightoller, "that it was hardly possible that we could catch the boat. He asked me if I thought it desirable that he send a wireless to hold the Cedric, and I said, 'Most certainly.' The telegram was sent. We were all agreed that it was the best course and we all advised it."

Says Ismay Deplored Rescue.

"I will say that at that time Mr. Ismay was in no mental condition to transact business," said Lightoller. "He seemed to be possessed with the idea that he ought to have gone down with the ship because there were women who went down. I tried my best to get that idea out of his mind, but could not. I told him that there was more for him to do on earth and that he should not let the idea possess him that he done a wrong in not staying back to drown. The doctor on the Carpathia had trouble with Mr. Ismay on the same ground.

"I was told on the Carpathia that Chief Officer Wild, who was working at the forward collapsible boat, told Mr. Ismay there were no more women to go. Ismay still stood back and Wild, who was a big, powerful man, bundled him into the collapsible boat."

Senator Smith said that in previous testimony the witness had declared he had not spoken to Mr. Ismay. This Lightoller denied. The chairman plied him with questions.

Explains Silence on Message.

Senator Smith asked Lightoller why when he testified in New York he did not tell about the sending of the telegram from the Carpathia urging that the Cedric be held.

"I did not say anything about it then because there had been nothing said about the telegram at that time," said Lightoller.

"Did you know when you sent the message the senate was going to hold an investigation?"

"Most certainly not, or the telegram would never have been sent. Our sole idea was to keep witnesses together for just such an investigation, which we knew would be made in England."

Lightoller said that S. Hemmings, a lampman, who was waiting to testify before the committee, walked the length of the ship just before it sank and had seen only two women.

Senator Smith asked if Lightoller had seen the lights of the mysterious vessel ahead.

"I saw the light," he answered. "It was two points off the starboard bow."

Testimony of Hichens.

Robert Hichens, quartermaster in charge of the lifeboat which took off Maj. Peuchen and others, next took the witness chair and testified that when the collision occurred he was at the Titanic's wheel.

"The first officer rushed over to give the order 'hard a starboard' and the second officer returned 'helm hard over, sir,' but by that time we were into the berg. We could hear the grinding of it. The skipper, Capt. Smith, came rushing out asking what was the matter and immediately ordered Mr. Murdock to close the emergency doors.

"About that time one of the officers said we'll get out the boats and I was put in charge of No. 6 and ordered to put away toward a distant light. I had thirty-eight women, one seaman, myself, an Italian lad, and the major. I told them we would have to pull away from the ship, as it was going down by the head. Everybody had to row and I even asked the women. We started for the light which we expected was on codbanker.

Denies Charge by Woman.

"There were several other boats around. One that had four or six men came up and I borrowed one fireman from it. We never got any nearer the light. Then we tied our boats together and stayed there until we saw the Carpathia coming. The sea was getting choppy and the women were getting nervous. I relieved one at an oar and told her to take the tiller. A Mrs. Meyer got angry at me and accused me of wrapping myself in all the blankets, drinking all the whisky, and using bad language, which I deny.

"I saw all the women taken on the Carpathia and was the last to leave the boat."

Senator Smith wanted to know if Hichens had any trouble in the boat with Maj. Peuchen. He replied the major had tried to take command.

"Maj. Peuchen said yesterday that when you were asked to go back after some who were drowning you replied you 'weren't going back after those stiffs,'" said Senator Smith.

"Yes, I saw that in the newspapers this morning. It's a lie, sir. I never used that word since I was born."

NOT TO TROUBLE TITANIC INQUIRY

British Government Declares Its Intention Not to Interfere.

STANDS WITHOUT CAUSE.

Has Received No Complaint Regarding Treatment of English Subjects.

[BY CABLE TO THE CHICAGO TRIBUNE.]

LONDON, April 24.—Replying to a question in the house of commons tonight as to whether instructions would not be sent to the British ambassador at Washington to give such protection as was within his power to any British subjects summoned by the senate committee investigating the Titanic disaster, Parliamentary Undersecretary Acland of the foreign office said if circumstances arose in which such protection was desired, instructions would be sent to the ambassador, but he hoped that no such case would arise.

Politics Is Charged.

Alexander MacCallum Scott, a Scottish member, asked if the senate committee "is not a political committee conducted by people who are not experts in the matter," to which Acland replied:

"I do not think it is our place to investigate that. It appears that the committee of the senate has power to summon witnesses and to administer oaths, and we have not thought that we were entitled to go further than that in the matter."

No Complaint Received.

Scott then said: "Are you aware that those called before the senate committee are not receiving fair and honorable treatment? Will you take steps to secure fair and honorable treatment for British subjects?"

Acland replied: "No such complaint has been received by us. Surely in this matter we must trust, as I think we are right in doing, to the good sense of the American people, and we do not desire to interfere without absolute necessity."

The catechism closed with a suggestion from William O'Brien that many American citizens had lost their lives and the interest in the disaster was as great in the United States as in Great Britain.

DAY'S ADDITIONS TO TITANIC FUND AMOUNT TO $453.77.

Mayor Harrison and "The Tribune" Receive Further Contributions for the Needy Survivors of Sea Tragedy.

Additions to Chicago's contribution for the benefit of fthose who survived the Titanic's loss amounted to $453.77 yesterday. Of this sum $25 was sent to THE TRIBUNE.

The list of contributions direct to Mayor Harrison follows:

Arthur C. Schrawn	$ 3.00
Ella May Kick	.24
Rector's fund, Church of the Redeemer	31.45
Hillel lodge No. 72, I. O. B. B.	25.00
St. James' Episcopal church, Cass and Huron streets	242.33
Anonymous	10.00
A sympathizer	5.00
Clyde Baptist church	13.72
Samuel Ginsberg	38.51
Max Konner	10.00
C. P. Sherwood	5.00
First Presbyterian Church of Austin	82.50
E. C. S.	2.00
First Congregational church, Shabbona, Ill.	10.00
Total	$428.77

The list of those who sent money through THE TRIBUNE is as follows:

A. E. F.	$ 2.00
St. Paul's church, Manhattan, Ill.	8.00
N. A. M.	5.00
S. M. B.	10.00
Total	$25.00

Adding in this $25, the Chicago fund to date aggregates $1,204.97.

HORRORS OF TITANIC HAUNT GIRL ILL AFTER HER ESCAPE.

Miss Anna Kelley, with Chicago Cousins, Beset by Scenes of Wreck and Weakened by Exposure.

A nervous wreck as the result of her experience on the Titanic, Miss Anna Kelley is at the home of her cousins, Anna and Mary Garvey, 306 Eugenie street, with a physician constantly in attendance.

Efforts are being made to save the reason of the young woman, who was one of the last of the steerage passengers to escape from the ill fated boat. She has been unable to sleep, haunted by the wild scenes on the boat just before it went down, and is still suffering from the hours of exposure before she was picked up by the Carpathia.

"Miss Kelley is a nervous wreck," said Dr. Thomas J. O'Malley, who is attending her. "I doubt if she ever will completely recover her normal condition. Her life is in jeopardy now. Unless she can overcome her awful fear and terror at every sound, I fear for her life."

Despite her condition the young woman gave a graphic account of the wreck and her escape in one of the last lifeboats to leave the ship. She blames the stewards for not awakening the steerage passengers in time, declaring that the first steerage passengers to become alarmed were ordered to go back to bed "because there was no danger."

Seek Man Missing with $2,000.

Mrs. Fred Skeelye of Sioux Falls, S. D., yesterday telegraphed the Chicago detective bureau as follows: "Will you try and locate Fred Skeelye? His wife thinks his mind has given way. He would be at the best hotels. Had $2,000 when he left Sioux Falls two weeks ago."

THE HERO AND THE MAN

By L. CURRY MORTON

"We, not they" was the political slogan with which John Fenton, mayor of a little Northwestern city, attempted to sting the citizens into *running their own town for themselves* instead of letting the *gang* run it for them. And only after a bitter fight did he succeed.

Fenton is a fine, big character and the girl he loves is as attractive as she is unusual. Altogether it is a book for the discriminating.

FOR SALE AT YOUR BOOKSELLERS

A. C. McCLURG & CO., Publishers

On An Outing

All camp cooking is made appetizing and digestible with

LEA & PERRINS' SAUCE

THE ORIGINAL WORCESTERSHIRE

Fish, Game, Stews, Steaks, and all outing dishes improved by its use.

An Appetizer

JOHN DUNCAN'S SONS, Agents, N.Y.

Justin McCarthy.

Born Nov. 22, 1830. Died April 24, 1912.

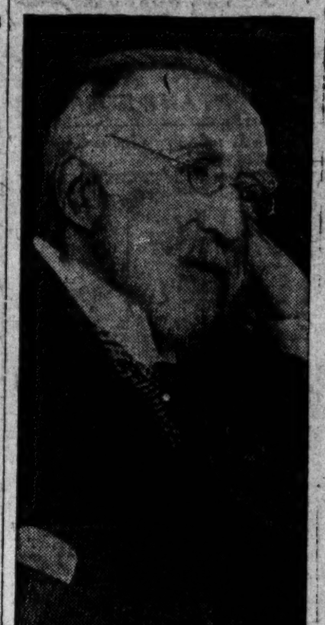

KAISER URGES SAFETY RULES

Calls Conference of Officials and Ship Owners at Berlin.

ASKS ACTION BY NATIONS.

German Ambassador Tells United States of Plan for Maritime Regulation.

BERLIN, April 24.—A conference of government officials and representatives of the shipping companies to study the problem of safety with a view to international regulation has been convoked here at the personal instance of the German emperor. The sessions were opened this afternoon at the ministry of the interior.

The most important points on the program of the conference are an increase in the number of lifeboats and the regulations concerning wireless telegraphy and watertight compartments.

The emperor is displaying the liveliest interest in the subject and is in constant telegraphic communication with the officials. He has ordered the minister of the interior and the president of the Maritime association to report to him in person the results of the deliberations.

Asks American Co-operation.

Washington, D. C., April 24.—Count Bernstorff, the German ambassador, today informed the state department that the safety of passengers on transatlantic liners always had been a subject of deep concern to the German government. The imperial government, he said, believed that the time was now ripe for an agreement between all maritime nations. Germany stands ready to enter into negotiaalons to that end.

It is expected that if the American government is responsive to the suggestion negotiations will at once begin with all of the great maritime powers.

SCORES BRITISH SEA BUREAU.

Lord Muskerry Says That Measures Meet with Board of Trade Opposition.

LONDON, April 24.—Severe criticisms of the marine department of the board of trade were made by Lord Muskerry at the meeting of the Imperial Merchants' Service guild today.

Lord Muskerry declared that the measures urged by the guild meet with bitter opposition, and he hoped that the great disaster to the Titanic would lead the public to insist on a full and searching inquiry by an independent committee into the methods pursued by the marine department.

Lord Muskerry hoped that the advisory committee would insist on a reform of the marine department, and on the appointment of a man possessing professional knowledge of the sea as its chief.

Sir Ernest Shackleton, the antarctic explorer, emphasized the importance of having a committee consisting of unbiased practical men. He continued:

"We do not want men like the archbishop of Canterbury on this job."

Sir Ernest evidently referred to the fact that the archbishop of Canterbury is a member of the board of trade.

JUSTIN M'CARTHY, HISTORIAN, DEAD

Career of Noted Irish Parliamentary Leader Closes in His 82d Year.

ACTIVE FOR HOME RULE.

Distinguished as a Novelist as Well as Newspaper Editorial Writer.

LONDON, April 24.—Justin McCarthy, novelist and historian, and for many years a member of parliament, died tonight at Folkestone. He had been ill throughout the winter and spring. His daughter had acted as his nurse and friends had hoped that he would live to see the fruition of home rule.

Born in 1830 in Cork, Justin McCarthy was one of the most prolific political and historical writers of the time. He was an ardent home ruler and for twenty-five years was a political writer for one of the London daily papers.

Made Successor of Parnell.

He was vice chairman of the Irish parliamentary party in the house of commons before the rejection of Mr. Parnell by the majority. Then he was elected chairman.

He became attached to the staff of a Liverpool paper in 1853, and entered the reporters' gallery of the house of commons in 1860 for the Morning Star.

After resigning as chief editor of that paper in 1868 he traveled through the United States for nearly three years. He had more than once revisited America.

Noted as a Historian.

His publications include: "A History of Our Own Times" [completed in 1905]; "A History of the Four Georges and William IV."; "Life of Pope Leo XIII."; "The Story of Mr. Gladstone's Life"; "Modern England," and "Reminiscences," together with a large number of novels.

Justin Huntly McCarthy, historian, novelist, and playwright, who married Cecilia (Cissie) Loftus in 1894, was his only son.

GERMAN SHIP SAILS THROUGH FIELD OF TITANIC VICTIMS.

Captain and Passengers Say They Saw More than 150 Bodies Floating Near Scene of Disaster.

New York, April 24.—[Special.]—Capt. Wilhelm and passengers of the Bremen, which arrived today from Bremen, reported that between 3 and 4 o'clock last Saturday afternoon, while in latitude 42 N, longitude, 49.23 W., in the vicinity of where the Titanic foundered, his vessel ploughed through fields of bodies of the victims of the disaster.

"They were everywhere," the captain declared. "There were men, women, and children. All had life preservers on. I counted 125, and then grew sick of the sight. There may have been as many as 150 or 200 bodies.

"A short time before, about fifty or sixty miles north, we passed five icebergs in succession. Our lookout sighted them in time, however, and we had no difficulty in avoiding them."

"Why didn't you slow down and take on some of the bodies?" he was asked.

"It was absolutely useless, for the simple reason that we had no means for caring for them."

He said that he knew that the cable steamer Mackay-Bennett was searching for bodies and that he had communicated with its commander, informing him of where the bodies were.

W. T. STEAD'S BODY FOUND?

"W. Vear" Believed to Be English Journalist—Mistake in Wireless Code Possible.

New York, April 24.—[Special.]—It now is thought the body of William T. Stead, journalist and author, is among those picked up from the ocean by the cable boat Mackay-Bennett near the spot where the Titanic sank.

It is considered probable the body identified in the lists sent by wireless from the cable ship as W. Vear is that of Stead. This becomes possible by assuming that a mistake was made in receiving the wireless communication from the Mackay-Bennett.

A comparison of the two names W. Vear and W. Stead, when transmitted in the symbols of the telegraphers' code, shows that such a mistake easily could have been made.

LAFFAN ESTATE IS $1,745,961.

Appraisers' Report on Property of Former Publisher of New York Sun Filed.

New York, April 24.—[Special.]—Deputy State Controller Wallace S. Fraser today filed the appraisers' report of the estate of William M. Laffan, former publisher of the Sun, who died Nov. 19, 1909, at his summer home in Lawrence, L. I. The estate, after deductions, shows a net value of $1,745,961.

IF YOUR PIANO NEEDS ATTENTION

The unique and ample resources of Adam Schaaf's old established piano house are ready to save you bother and expense.

Tuning, refinishing or repairing. Our skilled workmen and well equipped factory will absolutely restore the tone and good looks of a piano that has been through a season of hard usage and injury from extremes of heat. Let us examine it and do what's necessary in our thorough, artistic, low-cost way.

Storing. We make a specialty of looking after valuable instruments in our large, fireproof, even-temperatured warehouse. People who are giving up housekeeping can rely on expert care of pianos left with Adam Schaaf.

Moving. We will move your piano to suit you—without a scratch or a jar. Why take chances with the ordinary furniture mover when a phone call or postal brings Adam Schaaf's men who know how. Charges the *lowest for such experienced service.*

New pianos rented at $3 and $4 a month. If your plans are unsettled rent one of our splendid instruments with the privilege to buy it at any time. *One year's rental is allowed on the purchase price.*

Whatever you decide to do about your piano we'll handle the job complete and assure you satisfaction. Come in and talk the matter over—or call us by phone: Monroe 548.

ADAM SCHAAF

Established 1873

Manufacturer of Grand, Upright and Player Pianos

700-702 W. Madison St.
CORNER OF UNION

Foreman's

"Quality Clothes"

63-67 W. Washington Street
(Between Clark and Dearborn)

TAKE advantage of this store's exceptional facilities for supplying your clothing needs—*and do it to-day.* You will *revel* in the *riotous* display of spring colors and pattern effects, and thoroughly appreciate the splendid *variety* of models shown. *Foreman's ability to undersell* is clearly illustrated in the lines of fine suits and overcoats priced at

$20, $25 & $30

Our $15 values will surprise you. We secured a choice lot of suits and overcoats from a large manufacturer at a big discount. Every garment is of *Foreman quality;* you'd expect to pay at least a fourth more than our price—$15

See our windows.

Fine for Your Stenographer

This handsome Birch Mahogany Typewriter Desk, with 5-ply, built up mahogany writing bed. 37½ inches long, 28 inches deep. Holds any standard machine. Metal drawer pulls, sockets and sliding shoes. Worth $30, now ..... $18.

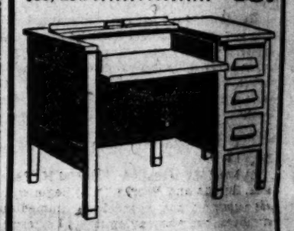

Proportionate price reductions during our Office Outfitting Sale on other **Typewriter, Flat and Roll Top Desks, Chairs, Tables, Filing Cabinets and Fixtures.**

OTIS DESK COMPANY CHICAGO

Complete Office Outfitters

232 South Fifth Avenue

Phone Harr. 1880. Near Jackson Blvd.

The Peer of all—

BOLAÑO

Fine All Havana CIGARS

Sweet, Mild, with Aroma and Character

10c to 50c

Ask Your Dealer

Ide Silver BAND Collars (¼ Sizes) (2 for 25¢)

have—exclusively—the *LINOCORD BUTTONHOLES*—they're easier-to-button—they don't tear out.

Geo. P. Ide & Co., Makers, Troy, N. Y.

A guarantee with every pair of

FOWNES KID FITTING SILK GLOVES

Double tips, of course

SUBSCRIBE FOR THE TRIBUNE.

DR. D. K. PEARS SHAKES OFF C

Benefactor of Small C Recovers Consciousne Smiles at Friend

TEMPERATURE GOES

Respiration Falls to Pulse to 80, Showing Improvement.

Dr. D. K. Pearsons, the 92 year- aire, whose physicians thought evening he was dying, surprised At midnight he brightened, she coma in which he had been for smiled feebly. His temperatu easily to 99, less than 2 degrees of respiration slowed down to 32. calmed to 80.

It is possible the crisis is pa veteran patient, benefactor of tw more colleges, will recover. The were unwilling to say.

"If does get well it will be a m Dr. David Paulson, superinten Hinsdale sanitarium, where Dr. lying. "It will be due to his w tality, amazing for a man of hi the careful life he has led."

When the crisis appeared to doctor retired, and D. K. Pears nephew biographer, and his wife had come early in the evening reports from the sanitarium, ex worst, for the whole day had continued sinking. At midnight administrations were decreased.

Talks in Delirium

During the day, three visitors we W. H. King, who has manage son's business affairs for many into the room in the morning ar in a few minutes. The old man recognized him, and for some time delirium, continually telling imagi presidents that all his money was

H. A. Pearsons of Evanston, was admitted later in the day. delirium had gone, but he, too, wit a moment. Mrs. D. K. Pearso dale, wife of the old man's nephew, now in disfavor for a too c ography, spent a longer time chamber.

"You Dan's wife?" said the brightening up as she entered.

"Yes, uncle," said Mrs. Pearso

"Your countenance is good to he said, peering at her. "I' mighty sick man, but they've and I'll be out soon."

He took her hand and stroke talked drowsily for a while abo dren, and barely noticed when sh

Nephew Feels Angry Co

The nephew namesake did n sanitarium until night. He feels uncle's angry comment on the h

"The biography is not as la others that have been written Pearsons. "I guess Uncle Dan everything told. I didn't mean feelings, but I told the whole t didn't like it."

The biography is called "Dan sons: His Life and Works." To the nephew did not intend it fo circulation, but was saving it un old man's death. Accordingly what Dr. Pearsons "used to "used to do." An advance copy subject of the work two mont returned with a note: "I am not Never speak to me again."

Other Patients Intere

Other patients in the sanitariu bors in the village asked con news from the sickbed. Six yea Pearsons, son of D. K. II., and Pearsons of that branch, show interest in affairs. He apparen impressed with his future respo the perpetuation of the name, formed a reporter that when h was "going to have umptysteen

After a brief rally Tuesday invalid relapsed and during t weaker than ever before. The f physicians said, was the crisis i and they showed worry when fr on he lost strength. His morn was longer and more violent tha his afternoon rally was less sunset the hourly administratio were resumed. He continued early in the evening physicians not live much after midnight.

HEIR TO MILLIONS ELO WEDDED BY FIFTH M

Relative of W. H. Kemble Several Clergymen Befo ries Daughter of Theatric

Philadelphia, Pa., April 24. The elopement of Miss Sara Lo daughter of the late George theatrical producer of New Yo Ham H. Kemble Yarrow, son Yarrow, the millionaire nephe Kemble, the founder of the Kem Elkins fortunes, made in the syndicates, which he formed, society here. The bride is b groom 21 years old. Both fam jected to the attachment, and t no formality such as an enga elopers feared that the Yarrow extremes to prevent the ma ministers were seen, and the David Spenser, finally conse form the ceremony.

SUES HER MOTHER; LO

Daughter, Supported by M Money She Gave in Trus Points Ingratitu

Miss Rosie Schebal brough her mother, Josefa, for $720 yea Schebal asserted that she mother $8 a week for the la in trust.

With a breaking voice Mrs. she bought her daughter tw about $10, five dresses for whic and lingerie amounting to $15 there was board and carfare.

"A mother of 80 years sho from prosecution by her d Judge Turnbaugh. "Childre the debt they owe their paren think that in this case it had Judgment against the plaintif

MEASLES SIGN AT DR

Health Commissioner Tac Own Residence Because Has Communicable

Health Commissioner Geo last evening took a measles him to tack upon his residence terrace. A 7 year old daugh missioner has measles for th Dr. Young said.

Foreman's
"Quality Clothes"
3-67 W. Washington Street
(Between Clark and Dearborn)

TAKE advantage of this store's exceptional facilities for supplying your clothing needs—*and do it today.* You will *revel* in the *plotous* display of spring olors and pattern effects, nd thoroughly appreci- e the splendid *variety* of odels shown. *Foreman's bility to undersell* is learly illustrated in he lines of fine suits and vercoats priced at

$20, $25 & $30

Our $15 values will urprise you. We secured choice lot of suits and overcoats om a large manufacturer at a big count. Every garment is of *Fore- n quality,* you'd expect to pay at st a fourth more than our price— $15

See our windows.

Fine for Your Stenographer

This handsome Birch Mahogany Typewriter Desk, with 5-ply, built up mahogany writing bed. 37½ inches long, 28 inches deep. Holds any standard machine. Metal drawer pulls, sockets and sliding shoes. Worth $30, now ..... $18.

Proportionate price reductions during our Office Outfitting Sale on other Typewriter, Flat and Roll Top Desks, Chairs, Tables, Filing Cabinets and Fixtures.

OTIS DESK COMPANY CHICAGO

Complete Office Outfitters
232 South Fifth Avenue
Phone Harr. 1880. Near Jackson Blvd.

The Peer of all—

OLANO
Fine All Havana
CIGARS

Sweet, Mild, with Aroma and Character

10c to 50c

Ask Your Dealer

Ide Silver BRAND Collars 2 for 25¢

Save—exclusively—the CORD BUTTONHOLES
They're easier-to-button—don't tear out.
P. Ide & Co., Makers, Troy, N. Y.

Guarantee with pair of
OWNES
KID FITTING
SILK GLOVES
Double tips, of course

SUBSCRIBE FOR THE TRIBUNE.

DR. D. K. PEARSONS SHAKES OFF COMA

Benefactor of Small Colleges Recovers Consciousness and Smiles at Friends.

TEMPERATURE GOES TO 99.

Respiration Falls to 32 and Pulse to 80, Showing Big Improvement.

Dr. D. K. Pearsons, the 92 year old millionaire, whose physicians thought early last evening he was dying, surprised them again. At midnight he brightened, shook off the coma in which he had been for hours, and smiled feebly. His temperature dropped easily to 99, less than 2 degrees of fever. His respiration slowed down to 32. His pulse calmed to 80.

It is possible the crisis is past and the veteran patient, benefactor of two score and more colleges, will recover. The physicians were unwilling to say.

"If does get well it will be a marvel," said Dr. David Paulson, superintendent of the Hinsdale sanitarium, where Dr. Pearsons is lying. "It will be due to his wonderful vitality, amazing for a man of his years, and the careful life he has led."

When the crisis appeared to be past the doctor retired, and D. K. Pearsons II., the nephew biographer, and his wife left. They had come early in the evening on alarming reports from the sanitarium, expecting the worst, for the whole day had been one of continued sinking. At midnight the oxygen administrations were decreased.

Talks in Delirium.

During the day three visitors were admitted. W. H. King, who has managed Dr. Pearsons's business affairs for many years, went into the room in the morning and withdrew in a few minutes. The old man had not recognized him, and for some time was in delirium, continually telling imaginary college presidents that all his money was gone.

H. A. Pearsons of Evanston, a nephew, was admitted later in the day, when the delirium had gone, but he, too, withdrew after a moment. Mrs. D. K. Pearsons of Hinsdale, wife of the old man's nephew, biographer, now in disfavor for a too accurate biography, spent a longer time in the sick chamber.

"You Dan's wife?" said the old man, brightening up as she entered.

"Yes, uncle," said Mrs. Pearsons.

"Your countenance is good to look upon," he said, peering at her. "I've been a mighty sick man, but they've fixed me up and I'll be out soon."

He took her hand and stroked it feebly, talked drowsily for a while about her children, and barely noticed when she left.

Nephew Feels Angry Comment.

The nephew namesake did not go to the sanitarium until night. He feels bitterly his uncle's angry comment on the biography.

"The biography is not as laudatory as others that have been written," said Mr. Pearsons. "I guess Uncle Dan didn't want everything told. I didn't mean to hurt his feelings, but I told the whole truth and he didn't like it."

The biography is called "Daniel K. Pearsons: His Life and Works." To begin with, the nephew did not intend it for immediate circulation, but was saving it until after the old man's death. Accordingly he spoke of what Dr. Pearsons "used to say" and "used to do." An advance copy he sent the subject of the work two months ago was returned with a note: "I am not a dead one. Never speak to me again."

Other Patients Interested.

Other patients in the sanitarium and neighbors in the village asked continually for news from the sickbed. Six year old Ralph Pearsons, son of D. K. II., and the only boy Pearsons of that branch, showed a lively interest in affairs. He apparently has been impressed with his future responsibility for the perpetuation of the name, for he informed a reporter that when he grew up he was "going to have umptysteen children."

After a brief rally Tuesday evening the invalid relapsed and during the day was weaker than ever before. The fifth day, the physicians said, was the crisis in pneumonia, and they showed worry when from daybreak on he lost strength. His morning delirium was longer and more violent than before, and his afternoon rally was less decisive. At sunset the hourly administrations of oxygen were resumed. He continued to sink, and early in the evening physicians said he could not live much after midnight.

HEIR TO MILLIONS ELOPES: WEDDED BY FIFTH MINISTER.

Relative of W. H. Kemble Has to See Several Clergymen Before He Marries Daughter of Theatrical Man.

Philadelphia, Pa., April 24.—[Special.]—The elopement of Miss Sara Louise Homans, daughter of the late George Homans, the theatrical producer of New York, and William H. Kemble Yarrow, son of George R. Yarrow, the millionaire nephew of W. H. Kemble, the founder of the Kemble-Widener-Elkins fortunes, made in the street railway syndicates, which he formed, has amazed society here. The bride is but 19 and the groom 21 years old. Both families had objected to the attachment, and there had been no formality such as an engagement. The elopers feared that the Yarrows would go to extremes to prevent the marriage. Five ministers were seen, and the last, the Rev. David Spenser, finally consented to perform the ceremony.

SUES HER MOTHER; LOSES CASE

Daughter, Supported by Parent, Asks Money She Gave in Trust—Judge Points Ingratitude.

Miss Rosie Schebal brought suit against her mother, Josefa, for $720 yesterday. Miss Schebal asserted that she had paid her mother $6 a week for the last three years in trust.

With a breaking voice Mrs. Schebal said she bought her daughter two hats costing about $10, five dresses for which she paid $75, and lingerie amounting to $15. Besides this there was board and carfare.

"A mother of 80 years should be exempt from prosecution by her daughter," said Judge Turnbaugh. "Children rarely repay the debt they owe their parents, and I don't think that in this case it had been overpaid. Judgment against the plaintiff."

MEASLES SIGN AT DR. YOUNG'S.

Health Commissioner Tacks Placard on Own Residence Because Daughter Has Communicable Disease.

Health Commissioner George B. Young last evening took a measles sign home with him to tack upon his residence at 711 Gordon terrace. A 7 year old daughter of the commissioner has measles for the second time, Dr. Young said.

Woman Admits Love for Doctor; Broker Husband Shoots Rival.

Mrs. Thomas L. Reeve.

Thomas L. Reeve.

Following the shooting yesterday of Dr. Paul E. Kelly by Thomas L. Reeve, a broker, Mrs. Reeve admitted her love for the doctor. She told of receiving letters and starting to leave her husband's residence, when Mr. Reeve discovered her plans. Then he went out, sought the doctor, and sent three bullets into his body. The wounded man may die.

ROBBERS SHOOT BAR PATRON

Three Holdup Men Use Revolvers When Resisted.

GIVES LIFE; SAVES MONEY.

Clerk Grapples with Highwaymen. Who Flee After Slaying.

Three young highwaymen, all armed with revolvers, entered the saloon of Alexander Mischke, 2534 Southport avenue, at midnight last night and ordered the proprietor and his two customers to hold up their hands.

John Angel, one of the two at the bar, grappled with the robber nearest him. The man pulled the trigger and Angel crumpled up with a bullet in his abdomen. He died on reaching Alexian Brothers hospital a few minutes later. He was 24 years old and a clerk.

The three robbers, none of whom appeared to be more than 20 years old, escaped. Policeman John J. Clancy, who was traveling beat near by, heard the shots and saw the men running. He gave chase but the men disappeared up an alley.

The Sheffield avenue police were notified and began a search of the neighborhood.

The men who did the shooting were frightened, so did not complete the robbery they had planned. Angel's attempt to resist saved the saloonkeeper the money that was in the till, as well as the small sums in his own pockets and those of his fellow customers.

Louis Schultz, 1426 Lill avenue, another patron in the saloon, and the owner escaped being wounded, although four shots were fired at them by the robbers as they fled.

WOMAN LOSES $1,000 JEWEL.

Reward Offered for Diamond and Pearl Bracelet, Which Also Has Large "Sentimental Value."

A diamond and pearl bracelet with a sentimental value more than the pecuniary value, and that is $1,000, was lost yesterday by Miss Louise Bowen, 1430 Astor street. Miss Bowen is the daughter of Mr. and Mrs. Joseph T. Bowen.

The bracelet was circled with diamonds and pearls set alternately. A large reward is offered for its return.

Miss Bowen did some shopping and believes the bracelet was in place as she was starting home in her automobile. When she arrived it was missing. She thinks it fell from her wrist in the machine and fell into the street.

When asked the occasion for the sentiment connected with it, Miss Bowen refused to tell.

BRIDE FINDS HUSBAND DEAD.

Mrs. Delbert H. Woodward Jr. Says Salesman Used Chloroform to Superinduce Sleep, Meeting Death Instead.

Delbert H. Woodward Jr., who was married four months ago, yesterday was found dead from chloroform in his residence, 1241 La Salle avenue. He was a salesman. A coroner's jury returned a verdict that he was accidentally killed by an overdose of chloroform which he was in the habit of using to produce sleep. Woodward was found dead in bed by his bride, with a handkerchief saturated with chloroform over his mouth and nose. Delbert H. Woodward Sr., the victim's father, is a wealthy farmer of Warren, O.

AUTO INJURES BOY SKATER.

Dr. W. J. Pollack's Machine Runs Down Youth, Who Is Taken Home in Car That Struck Him.

Harry Daugaard, 9 years old, 7 West Pearson street, was seriously injured yesterday when he was run over by the automobile of Dr. W. J. Pollack, 2102 West Chicago avenue, while roller skating at West Chicago and Dearborn avenues. Dr. Pollack stopped the machine and removed Daugaard to his residence.

Hunt Dead Man's Relatives.

The Chicago police are searching for relatives or friends of Charles Fitten, a mining engineer and promoter, who died in Winston, Mont., on Monday as a result of being injured in a mine. He registered in the visitors' book of the Harmony lodge of the I. O. O. F. and gave his address as 120 La Salle street, Chicago.

THEATER FOR CHILDREN NEW DRAMA LEAGUE PLAN.

Initial Step Toward Securing Such a Playhouse Taken—Aim Is Thus to Educate Public Taste.

A children's theater devoted exclusively to plays for juveniles may be established in Chicago within a year by the local branch of the Drama League of America.

Plans for the proposed theater were discussed yesterday at the annual meeting of the league, which is being held at the Auditorium hotel. A committee headed by Miss Cora Mel Patten has been put in charge of the promotion work.

The project was suggested as a part of the general movement of the league toward cultivating a national taste for better drama. Speakers declared that children offer a better field for effective work in improving the drama than adults, because of their greater susceptibility to impressions.

A defense of dramatic critics was voiced at the evening meeting of the league, held in Fullerton hall, Art institute. The speakers were Victor Yarros, Charles Bregg, dramatic critic for the Pittsburgh Courier, and Clayton Hamilton of New York, lecturer on dramatic art at Columbia university.

The speakers declared that the present age has produced no great critics because there have been no great plays written. Criticism to be great must be based on great plays, they said. They also spoke of the necessary subservience of many critics, especially in small cities, to the commercialism of their newspapers. They asserted that Chicago critics are less handicapped in this respect than critics in any other city in America.

HALT JUNKET OF BOY BANK THIEVES

Police Catch Fleeing New York Messenger and Partner on World Tour.

RETURNS $4,200 BY WIRE.

Penitent Robber's Telegram a Clew to Whereabouts; Alleged Swindler Arrested.

Edward J. Morris, a 19 year old boy, left the Bankers' Trust company in New York City on Monday morning carrying a satchel containing $5,000 in small currency. Morris was a messenger in the Bankers' Trust company's employ. He had been with that concern for five years, beginning as a runner of errands, and finally achieving a position of real responsibility. The $5,000 in the satchel was to be deposited in another New York bank.

A block from the bank for which he was bound Morris was stopped by John Crawley. Crawley is 18. He and Morris had been boon companions in the errand boy era.

"Where goin'?" demanded Crawley.

"Over here to make a deposit," replied Morris.

"Whatcha got in the satchel?"

"Nothin'," responded Morris boastfully, "except $5,000."

"And yer goin' to put that in a bank? Gee, beau, do you know how much joy there is in $5,000. That money wasn't made to lay around in a bank. It ought to be put into circulation."

"Quit yer kiddin'," said Morris. But he was thinking.

"Let's Beat It."

"I'm not kiddin'," answered Crawley. "If my folks ever heard tell of me kiddin' about a subject as serious as $5,000 they'd disown me. Did you ever stop to think what you and I could do with $5,000? It would plant us out west where the daisies grow. I'm sick of this town anyway. Let's beat it."

Crowley and Morris took the first train they could get for the west.

Tuesday found them approaching Columbus, O. By this time Morris' conscience had awakened. He was thinking less about the daisy fields of the west. He was in such a state of penitence that at Columbus he got off the train, went to a telegraph office and wired $4,200 of the stolen money back to the bank. The message cost Morris $43, but he felt better.

He and Crawley then took another train and came on to Chicago. They arrived at the Pennsylvania station yesterday evening and went to the Oxford hotel at Canal and Adams street.

Police Get on Trail.

There was considerable excitement at the Bankers' Trust company when the $4,200 came in by wire, but not so much excitement as to prevent the bank authorities from wiring immediately to the Columbus police and asking them to arrest Morris. The two youths had left the city before the police were warned. They ascertained that the two boys had bought tickets to Chicago, and the Chicago police were telegraphed to get on the trail.

The message to the Chicago police arrived after the Pennsylvania train on which the youths had traveled had reached the city. Detectives Egan and O'Connor were sent to the station. They could not find the young men there and began a systematic search of near by hotels. Morris and Crawley were found at the Oxford. Morris had about $50 of the stolen money left. Crawley had $600. Both confessed having done wrong. They had planned to go around the world.

Arrested as Bank Swindler.

Detectives during the day caused the arrest at Cincinnati of James Lawrence Houston, former president of the Chicago Auto Wheel company, who at one time resided at 5638 South Park avenue. Houston is said to be the head of a gang of swindlers who have obtained $35,000 from banks in the middle west. Ten thousand dollars of this money is said to have been obtained in Chicago.

Operating with Houston are said to have been Frank W. Fowler of New York, Jacob Katz, who is now city attorney at Hammond Ind.; a man named Weil, and a man named Sutton. The five were indicted in December through the efforts of the Fort Dearborn bank.

The men were able to carry on their alleged operations through confidence which the local banks had in Houston. He deposited checks on banks three or four days' journey from Chicago and drew cash against these deposits. The checks were found to be bogus. The alleged victims were:

Fort Dearborn National bank, $2,952.
Colonial Trust and Savings bank, $1,000.
Continental and Commercial National bank, $63.
Union Trust company, $1,500.
Adams Express company, $1,000.
American Express company, $1,950.
James Keener, said to have been an agent of Houston, is under arrest at Mansfield, O.

ARREST USER OF HYPNOTISM.

Police of Ottawa Take "Prof. Elkins," Wanted in Chicago for Stealing $600 from Victim.

Edward Nash, alias Prof. Edward Elkins an alleged spiritualist, wanted in Chicago for stealing $600 from Edward Gross, Belmont and North Western avenues, was arrested at Ottawa, Ill., yesterday. According to Detective Walter O'Brien, Prof. Elkins had an office at 1710 South Michigan avenue and is said to have hypnotized Gross and taken the money when the latter called on him for advice.

Woman Sought by Husband: May Have Planned Disappearance.

Mrs. Marion Elizabeth West Howe.

The chain of evidence connecting the missing Marion Elizabeth West Howe with a woman who has been living in a flat on the north side was strengthened yesterday when it was learned that Mrs. Howe made arrangements before her disappearance to keep her whereabouts a secret. When she left Rockford, Ill., April 3, she told friends she was going directly to Mendon, Mich., to visit relatives. Disclosures yesterday show she expected to stop in Chicago.

Before leaving Rockford Mrs. Howe corresponded with a cousin in Mendon, saying she was to undergo an operation. She said she did not care to worry her mother, so was not going to let her know of it. She made arrangements to send letters for her mother to Mendon and have them mailed from there. Members of her family are of the opinion the operation was performed and that some complications arose which have caused her to not write. The woman in the north side flat has been ill from an operation which she underwent a short time ago.

PULMOTOR SAVES 2; TWO DIE

Four Men Overcome by Gas During the Day.

SUICIDE COMPACT DENIED.

Pair Had Been Drinking; Did Not Plan Death.

Four men were overcome by gas in Chicago yesterday. Two of them died.

Arthur Scharf and "Hank" Smith were found unconscious from inhaling illuminating gas in a locked room at 316 South Halsted street. From the rambling statement of Scharf, who revived while the men were being taken to the Cook county hospital, the police at first thought the men had entered into a suicide compact. At the hospital both men said they had been drinking and that the gas had been turned on accidentally.

Scharf and Smith rented the room about 9 o'clock on Tuesday night. Mrs. Grubel, the landlady, noticed the escaping gas and summoned the police. The pulmotor of the Commonwealth Edison company saved the men. At the hospital at night it was said they were both out of danger.

Two unidentified men were found asphyxiated by gas in the real estate office of Frederick H. Bartlett at 8105 Constance avenue shortly before 8 o'clock in the morning. A small gas stove, with one of the pipes disconnected, was on a table near the window, through which the victims evidently had forced an entrance. Gas was escaping from this pipe when the bodies were discovered. It is thought that the men had entered the building for shelter during the night and that the pipe was accidentally disconnected.

How to Save.

If you wish to know how to save, call at the Harris Trust and Savings Bank, 111 to 117 West Monroe street, and ask for a free copy of the household expense account book. This book outlines a system for saving enough money out of what is ordinarily wasted in daily expenses to start a bank account.—Adv.

ROB 3 ENGLEWOOD HOMES

Burglars Escape with Plunder Valued at Over $1,850.

GET GEMS AND CLOTHING.

Porchclimbers Steal $1,025 in Jewelry from L. A. Merriam.

Burglars operating in the Englewood police district gained entrance to three homes and a bowling alley yesterday and carried away plunder amounting to more than $1,850, which consisted chiefly of jewelry and clothing. The victims were:

Luther A. Merriman, 7001 Perry avenue, second story entered by porchclimbers while family was at dinner; jewelry valued at $1,025 stolen; also clothing.

John A. Olson, 5748 South May street, burglars enter while family is away; steal four diamond rings, a watch, and automatic pistol; total value $500.

Mrs. A. Gunner, 6550 South Paulina street, clothing and jewelry valued at $200 stolen while she was away.

At the Wentworth Bowling alley, 6826 Wentworth avenue, billiard and pool balls worth $125 were stolen. The police are looking for Larny Bell, a negro who formerly had been a porter in the place.

ASKS $10,000 FOR DIVORCE PLOT

Mrs. Mary L. Thurston Sues Alleged Go-Between, Claiming Interview Unbalanced Her Mind.

A jury listened to Mrs. Mary L. Thurston of Evansville, Ind., yesterday in her suit for $10,000 against George Bender. He is charged with having conspired with her husband to have her obtain a divorce. At the first trial of her suit she was awarded $10,000, but this verdict later was set aside.

Bender is the former partner of the divorced husband of Mrs. Thurston. She says the divorce suit was brought when she was mentally unbalanced, and claims her mind failed as the result of an interview with Bender, in which he urged her to seek the divorce.

LAYS HER WOES TO CARNEGIE FUND

Mother Says $1,700 Awarded Son Started Trouble That Leaves Her Starving.

TRIES TO REGAIN HOME.

Asserts Boy and Wife Mortgaged Cottage and Spent Much Money to Live.

Unmarried, Admiral Dewey was a hero. The fickle public ceased to idolize him when he took a wife and gave her the residence presented to him by his citizen admirers.

Yesterday Mrs. Ellen Collier, mother of James F. Collier, a be-medaled and endowed Carnegie hero, complained to the Legal Aid society that she had been neglected and was starving. Her son had taken a wife. He had transferred to his wife's father the house which mother and son were buying together. Unless the Legal Aid society can help her she says she must go to the poorhouse.

Says All Money Has Gone.

Mrs. Collier says the insurance money she received on her husband's death three years ago, the bronze medal, and the $1,700 in cash her youngest son, Jimmie, was given by the Carnegie Hero Fund commission, all have gone. She wants to recover $911 invested in the cottage at 328 South Robey street.

When she invested her money in the cottage the 21 year old boy promised to pay the balance due in monthly installments, each to become part owner, she says.

At the rate of payment it would have taken him ten years to acquire the property. Then on June 12, 1910, a team dashed down the street in front of him, headed full tilt for a street car. Jimmie sprinted out, stopped the runaways, and saved the life of Rocco J. Sinfro.

Then a stranger left a beautiful bronze medal and $1,700 in cash for James, with the stipulation that he invest the money and care for his mother. The money went toward the cottage. It is said the papers in the real estate transaction were made out by James to himself, and the mother has nothing to show for her investment. This did not trouble her much until she heard that her son had placed a mortgage on the cottage without her knowledge, she says.

James Gets Married.

"James brought a wife home to live in October," said Mrs. Collier. "Two months after the marriage I noticed he had plenty of money, although he did not take much interest in his work any more. He bought his wife a piano and expensive dresses. They had card parties and enjoyed themselves. I heard whispers of a mortgage and asked questions. Things became unpleasant.

"A week ago I visited some friends. While I was away my son and his wife moved their belongings and some of my furniture to the residence of his wife's father, J. Moudry, 2415 South Oakley street. On Monday Mr. Moudry notified me the cottage belonged to him and that I must vacate in eight days. Instead, I went to the Legal Aid society."

Legal Aid society lawyers said they had found no mortgage recorded by the son, and that he had taken no legal steps to put his mother out.

WOMAN FAINTS THRICE IN COURT

Collapse Causes Delay in Trial of Two Charged with Throwing Acid at Mrs. Ditner.

Mrs. Matilda Able, 733 Drake avenue, and Mrs. Alice Gilbert, 739 Drake avenue, who are charged with throwing acid in the face of Mrs. Susa Ditner, 4611 Indiana avenue, were arraigned before Judge Maxwell yesterday, but it was found necessary to continue the trial until May 1. Mrs. Gilbert fainted three times in the courtroom.

(STORE NEWS)
—MOSSLER CO.
19 Jackson Blvd.—East

Easy-graceful clothes-"ready"

$25

The man who usually pays $50 for a suit *could easily save $20 if he would.*

Our clothes are attracting the men who were in the tailor "rut" until they recognized that we have *revolutionized the art of tailoring.*

The price 'vantage is but a small feature compared with the values, style and fit we are offering.

Business Suits—
$20, $25, $28, $30, $35, $40 and upwards.

Don't miss our great showing at $25

Every size to 50. *Come Today!*

MOSSLER CO.
Clothes for Men and Young Men
19 Jackson Blvd.—East

REVELL & CO.

Oriental Rug Sale

An Offering That Is Not Equaled in America

"YOUR CHOICE" Lot

Antique Persians and Guendjes Rugs

19.75 Values from $30.00 to $35.00

A quaint lot of antique and new pieces, sizes from three to four feet wide and from five to ten feet long.

Wabash Av. Alexander H. Revell & Co. Adams St.

SALE STARTS THURSDAY

$2.50 Knitted Four-in-Hands As Long as They Last, $1.35

Browning, King & Co.

When we, through our large purchasing power, have an opportunity to get High Class Merchandise at a low price from some Reliable Manufacturer, our Policy is always to share these good things with our Customers.

About 3,600 Pure Silk, Crochet Knitted Four-in-Hands, two and three color, bias and straight stripe effects, the kind of goods that exclusive haberdashers get $2.50 to $3.50 for, on sale here at

$1.35

"A NATIONAL INSTITUTION"

Browning, King & Co

131 So. State St., Just North of Adams.

ATTACK COLONEL ON TRUST ISSUE

Taft and Friends Try to Show Roosevelt Protected Harvester Combine.

TAKE ACTION IN SENATE.

President Permits Upper House to Get All Documents in the Case.

(Continued from first page.)

held upon the order of President Taft within the last few weeks. Now we have the spectacle of a resolution being prepared and introduced into the senate this afternoon, and before it has been printed and furnished to senators, it is answered by the attorney general, presumably because it is intended to reflect upon a man who is a candidate for the presidency against the present occupant, while the resolution that was introduced on April 22 remains unanswered by the present attorney general because, presumably, it might reflect upon him or his administration or the administration that is now in charge of the government.

Johnston Denies Collusion.

"I simply want to call attention to the fact that the answer to the resolution introduced by the senator from Alabama seems to have been prepared in advance and awaited the opportunity, while the resolution of the senator from North Carolina remains unanswered; and it has not been long since the senate was advised that the public interest would not permit the attorney general to furnish it some information it desired to have in regard to the International Harvester company."

Senator Bristow directly charged Mr. Johnston with collusion with the attorney general, which the Alabama senator denied; and his denial probably is true in view of the fact that the suggestion that he introduce the resolution came to him through Senator Crane.

Mr. Wickersham was ready to transmit his response, however it came, about that Mr. Johnston introduced the resolution; for he had taken care to photograph the letters, prints of which will be distributed tomorrow throughout Massachusetts and New Jersey.

Substance of Correspondence.

An examination of the correspondence fails to show that it has the significance the administration apparently believed. In all there were six letters transmitted, one written by Col. Roosevelt to former Attorney General Bonaparte, two by William Loeb Jr., the president's secretary, to Mr. Bonaparte, one by Oscar Straus, secretary of the department of commerce and labor, and two by Herbert Knox Smith, commissioner of corporations.

In Mr. Roosevelt's letter, dated Aug. 22, 1907, he tells of a visit paid to him by George W. Perkins, at the time chairman of the finance committee of the Harvester company, who had urged that "before the company is exposed to the certain loss and damage that the mere institution of a suit would entail," Commissioner of Corporations Smith should be required, in accordance with the terms of a senate resolution, to finish an investigation he had begun of the company's affairs.

Offered No Immunity.

Mr. Roosevelt was careful to state that Mr. Perkins "explicitly states to me that there would be no intention to plead the examination by the department of commerce and labor as conferring any immunity from proceedings by the department of justice. He directed the attorney general to see Mr. Perkins and Commissioner Smith and report to him thereon. He closed the letter with the direction:

"Please do not file the suit until I hear from you.

It is this direction upon which the Taft adherents are placing special stress.

The two letters from Mr. Loeb to the attorney general are merely formal instructions for the latter to read a letter from the commissioner of corporations and a letter from Secretary Straus indorsing the commissioner's views.

Smith to the President.

The salient parts of the letter from Herbert Knox Smith, commissioner of corporations, to President Roosevelt, written in September, 1907, are as follows:

"To the extent of my present knowledge I am satisfied that the facts are as stated by the company with the single exception that I do not have definite knowledge as to the nature of the case now in the hands of the department of justice, but from the expressions of the attorney general I am inclined to believe that it is, as Mr. Perkins stated, a purely technical legal question.

"As to the principle of fair dealing and good policy involved, I also concur emphatically with the attitude of the company. It is certainly true that this company has been most open with the bureau.

"Furthermore, the attitude of the Morgan interests generally, which control this company, has been one of active coöperation. In the investigation of the steel industry the United States Steel corporation has already spent thousands of dollars in compiling for the bureau the most complete and intimate information as to the business and its officers have gone to immense trouble and loss of time to facilitate in every way our work.

"In my interview of Aug. 24 with Mr. Perkins he set forth a number of considerations which seem to me of great weight. He stated his company had endeavored to obey the law in every respect and had carefully put itself in line with the policy of the administration; that the interests that he represented, including not only the International Harvester company but also the far-reaching Morgan interests generally, had originally favored the creation of the bureau of corporations and the policy of the president which that bureau represents, and that both in their attitude toward the bureau and in their conduct and management of their various concerns, including the United States Steel corporation, they had adopted a similar policy of frankness and publicity; that so far as they were aware they had not been guilty of any violations of the law, certainly none involving a moral consideration; that as he phrased it he was now being laughed at in New York by the Standard Oil people, who were saying that he had tried to be good and keep solid with the administration, but that he was now going to get the same dose as other people who had not followed such policies.

Would Be Moral Injustice.

"As to the legal question, where this company's organization has been a violation of the Sherman law, I am not particularly interested, nor have I any fixed position on the subject.

"I therefore feel that the starting of a suit under the Sherman law against this company would be a moral injustice and a reversal of the correct and advanced modern policy of the president in dealing with corporate business. It is submitted that this case raises acutely a question of general policy of great importance which must be, I think, determined now and for which this case will stand as a precedent.

"This case raises the question included in what the president has called 'good and bad trusts'—the question whether combinations as such shall be prohibited; whether the government is going to try to forbid all combinations regardless of their methods or ends, or whether, on the other hand, it is going to pursue the policy, frequently stated by the president, of regulation and control rather than of prohibition.

It Is a Civil Case.

"Finally this case against the company is a civil, not a criminal one. Delay will not affect the case through any statute of limitation. If there is a good equitable case against the company it will be in a thousandfold better shape for trial after the investigation by the bureau than now.

"The considerations explain and justify the attitude taken by the International Harvester company, which attitude represents, I believe, that of a majority of the financial interests of the country."

Commissioner Smith's letter to President Roosevelt was accompanied by a letter of indorsement from Oscar S. Straus, then secretary of commerce and labor.

WILL PROSECUTE TRUST.

Washington, D. C., April 24.—Hope of dissolving the $140,000,000 International Harvester company without a fight in the courts has been practically abandoned. A suit against the corporation under the Sherman anti-trust law probably will be filed at Chicago about the middle of next week.

There remains one bare possibility, however, that an agreement may be reached, but those familiar with the problem have lost expectations that the government and the corporation will bridge the differences as to a plan of disintegration.

After a protracted conference today Attorney General Wickersham, Assistant Attorney General Fowler, and counsel for the harvester company, who have conducted negotiations extending over several months, declined to comment on the situation. Edgar A. Bancroft and John P. Wilson, representing the corporation, will return to Chicago for further consultation with officials there.

President Taft was apprised of the situation at a conference with Messrs. Wickersham, Fowler, and Bancroft. It is understood that he agreed that the plans for disintegration so far submitted could not be accepted by the government.

The crux of the whole difficulty, it is believed, lies in the contention of the harvester company that the McCormick and Deering companies, which are subsidiaries, should not be separated in any scheme of reorganization. The government wanted these integral parts made distinct.

Roosevelt's Letter on Harvester Case, Written in 1907 to Attorney General.

WASHINGTON, D. C., April 24.—(Special)—The text of the letter from President Roosevelt to Attorney General Bonaparte regarding the government's attitude toward the International Harvester company was made public this afternoon by Attorney General Wickersham. The letter follows:

"Oyster Bay, N. Y., Aug. 22, 1907.—My Dear Mr. Attorney General: Mr. George W. Perkins of the International Harvester company has just called upon me and submitted to me certain papers, of which I inclose copies.

"According to these papers and Mr. Perkins' statement, it would appear that the Harvester company has repeatedly on its own initiative asked that its business be investigated by the department of commerce and labor through the commissioner of corporations; that three years ago the interstate commerce commission decided it had accepted what amounted substantially to rebates; that Mr. Moody, the then attorney general, was about to take action on this report, but the Harvester company promised to rectify the practices and see that nothing contrary to the ruling of the commission was again done. This was satisfactory to the attorney general and the suit was dropped.

"The Harvester company says it is in position to prove that it has lived up to this agreement made in May, 1904. The Harvester advances this as a proof that if any illegal action is pointed out it will itself rectify the matter on its being pointed out.

"It further appears that last December Hansborough got the senate to pass a resolution directing the department of commerce and labor to make an early investigation into the character and operation and effect upon interstate commerce of the International Harvester company, and that in January last Messrs. Garfield and Smith met various representatives of the Harvester company in New York, and a conclusion was reached that the department would begin the examination as speedily as possible, which conclusion was announced publicly in the press.

"On March 7 Commissioner Smith notified the Harvester company that the inquiry would be into the incorporation value of its property, securities, and the general management of its business.

"It appears by his letter of Aug. 8 that Commissioner Smith had begun the investigation, but has not made such progress with it as he would like to on account of his being crowded with work.

"Mr. Perkins' request to me is that before the company is exposed to the certain loss and damage that the mere institution of a suit would entail this investigation by Mr. Smith, as required by senate resolution, should be carried to completion. He explicitly states to me that there would be no intention to plead the examination by the department of commerce and labor as conferring an immunity from proceedings by the department of justice. Will you see Mr. Perkins and Commissioner Smith, go over the matter in full, and report to me thereon?

"Please do not file the suit until I hear from you. Sincerely yours,

"THEODORE ROOSEVELT."

"To Hon. Charles J. Bonaparte, Attorney General, Hotel Aspinwall, Lenox, Mass. (inclosures)."

"FRIGHTFUL! FRIGHTFUL!"—T. R.

Oyster Bay, N. Y., April 24.—The hour at which the Harvester correspondence became available here tonight made it impossible to call it to Col. Roosevelt's attention in detail before his usual retiring hour.

Earlier in the evening, however, when the first news concerning the correspondence was communicated to the colonel, he said that he would have nothing to say on the subject at that time. Whatever comment he might make would have to be deferred until the entire subject matter was available for his perusal, he declared.

The report from Washington that President Taft had decided, at a meeting with his cabinet last night upon a severe attack on Col. Roosevelt, to be made in Massachusetts tomorrow, was taken to Col. Roosevelt.

"Frightful! Frightful!" was the only comment he would make. He declined to discuss his defeat in New Hampshire or the day's developments in the political situation.

COMMENT MADE BY BONAPARTE.

Baltimore, Md., April 24.—[Special.]—Leaning on his cane as he was on his way to his office, former Attorney General Bonaparte today O. K.d Col. Roosevelt's forcibly expressed opinion of Representative Gardner of Massachusetts and Senator Lorimer.

"Well, well," said Mr. Bonaparte, who was attorney general at the time of the Harvester trust reports, "this is all amusing, very interesting." He laughed, tilted his head to one side.

"Will Gardner's attack on Roosevelt hurt his Massachusetts campaign or affect the general situation?"

Mr. Bonaparte made a complete turn around on his cane, tilted his head, laughed again.

"Not at all," he said. "I doubt whether Mr. Roosevelt would have needed to make any reply at all or pay any attention to what Mr. Gardner said, but then the colonel is a man who is always ready to take a hand."

"Your telegram to Roosevelt denies suppressing the Harvester trust reports."

"Yes," with another turn and another smile. "As to the Harvester story, that is a rank fake."

The Borland is Lowest in Cost of Up-Keep

We'd like mighty well to have some electric car owners, who are *not* driving BORLAND cars, tell us just how many weeks (or was it days) elapsed between the date on which they *first used* their car, and its *first* trip to the *repair shop*.

Then we'd like to put them in touch with some BORLAND owners and have them "compare notes."

The *Repair* Departments of some electric car concerns are many times more profitable than the *Sales* Departments.

With them, SELLING cars is of secondary importance to REPAIRING them.

And that's where they differ from BORLAND methods.

We build our cars so well that we guarantee them for life. Then our Free Monthly Inspection Department *must* keep the car in perfect running order with very little assistance from our Repair Department.

First in importance with us is our Manufacturing Department—We make Borlands as well as an Electric can be made.

The Sales Department comes next—we sell them much cheaper than you would expect to be asked to pay for a car of Borland quality.

Our free monthly Inspection Department is third—it insures you that your car will *always* be in service.

And we are glad to state that our Repair Department is frequently shut down for days at a time—there is positively "nothing doing." Write for a copy of our art catalogue. Telephone for a demonstration. Calumet 3030

THE BORLAND-GRANNIS COMPANY
2634 Michigan Avenue, Chicago

In Spring House Cleaning
make your home sanitary with
NICINE
The Sanitary Powder
Kills All Germs and Odors
PRICE 25c A CAN
Sold by drug and grocery dealers
HOOD CHEMICAL COMPANY, INC.
Madison and Canal Sts., Chicago
Telephone Franklin 2206.

IOWA CONVENTION CARRIED BY TAFT

Four Delegates at Large Instructed to Vote for President's Renomination.

ROOSEVELT NOT IN RACE.

Colonel's Supporters Give Their Aid to Cummins, but Lose by Small Margin.

[BY A STAFF CORRESPONDENT.]

Cedar Rapids, Ia., April 24.—[Special.]—President Taft won the four delegates at large to the Chicago convention over Senator A. B. Cummins in the Iowa state Republican convention here today by a vote of 761 to 720.

Added to the twelve district delegates instructed for him, this will give the president sixteen votes from this state as against ten district delegates instructed for Senator Cummins. The unit rule does not prevail here. The delegates at large are:

GOV. B. F. CARROLL.

GEORGE D. PERKINS, editor of the Sioux City Journal.

JAMES F. BRYAN of Creston.

LUTHER A. BREWER, Cedar Rapids, president of the Republican-Times company.

The brief resolutions adopted follow:

"We, the Republicans of Iowa, in convention assembled, pledge ourselves to the welfare of the Republican party. We believe that under the able and magnanimous leadership of William Howard Taft the party has made a record in national affairs that is not only in harmony with its illustrious past, but that it will more and more appeal to the conscience and good judgment of the American people."

Cummins Resolution Voted Down.

A substitute resolution offered by the Cummins or progressive element, indorsing the Chicago platform of 1908, declaring for the preferential presidential primary, the Roosevelt people's rule principle, and indorsing Senator Cummins, was defeated, 764 to 717.

Senator Cummins conceded the victory of the opposition at the breakfast table this morning. He gave up the fight after spending a greater part of the night conferring with state leaders. He returned to Washington this afternoon.

After the convention Senator Cummins said:

"I have not been an active candidate for the presidency. The boys here in Iowa, my friends, said they wanted to present my name to the Chicago convention, and I consented without making the active canvass which apparently was expected of me.

"I still expect my name will be presented to the national convention, notwithstanding today's defeat. I have been knocked down and dragged out before, but I don't believe anybody has ever yet said that I would surrender when I believed I was advocating the right.

"This is a caucus convention," he added. "They made a campaign for proxies. I don't do business that way."

Hints at Federal Domination.

He strongly intimated that the federal machine had been used against him, although he would make no direct charges. It was apparent, however, that the postoffice clique as well as the state administration was on the president's side.

Gov. Carroll, who will lead the Taft delegation to Chicago, resented Senator Cummins charge that proxies had brought about the Taft victory. "We could have given him all the proxies and then beat him," he said.

The twenty-four delegates instructed for Roosevelt in Page, Mills, and Washington counties all went for Cummins when released by Mr. Roosevelt, who made it plain, it is stated, that he favored the indorsement of Senator Cummins. No effort was made by the Roosevelt managers to carry the state, but despite their inactivity a strong undercurrent of Roosevelt sentiment was noticeable. It manifested itself frequently in the convention.

Roosevelt Men Speak Out.

The progressives in the convention jeered Senator James A. Trewin, the permanent chairman, when they thought he was casting reflections on the ex-president.

"This is a government of law," he said, "and not of the whim of an ambitious and unscrupulous leader."

"Sit down!" roared men in all parts of the hall, and the galleries joined in the clamor.

"Let me remind you," the chairman continued when he had silenced the hubbub with his gavel, "that in November you will have to meet a vigorous and alert foe."

"You bet you will!" shouted some of the delegates.

"We have been giving too much attention to our internal affairs," persisted Senator Trewin. "If you don't watch out you will have trouble when November comes."

"You will, you will!" was the answer from the floor, mingled with cries of "Sit down!" The chairman abruptly terminated his speech and rapped for order, amid cheers from the Cummins crowd.

Mr. Adams, who is styled the Taft manager in Iowa, is to be rewarded for his efforts by being elected to the national committee by the Taft delegation chosen in district convention and here today.

TAFT GETS 10 IN RHODE ISLAND.

State Convention Instructs Entire Delegation to Vote for President "Until Released."

Providence, R. I., April 24.—The state Republican convention today adopted resolutions instructing the delegates to Chicago to support President Taft's candidacy for the nomination "until released," after which the following delegates at large were chosen without opposition:

United States Senator Henry F. Lippitt.
R. H. I. Goddard Jr.
Herbert A. Rice of Providence.
George R. Lawton of Tiverton.

Besides instructing for Taft, the state platform indorses the president and his policies and opposes the recall of judges and judicial decisions.

Resolutions of similar import were carried at the district conventions.

SLANDERS ON THE COLONEL.

Medill McCormick Says Charges That Roosevelt Is Affiliated with Trusts Are False.

San Francisco, Cal., April 24.—Medill McCormick of Chicago, who has had an active hand in Roosevelt's campaign, said today concerning the charges that Roosevelt is affiliated with the trusts:

"These charges are base slanders, willfully uttered. George W. Perkins has only a trivial interest in the harvester trust. He is no longer a factor in the steel trust. They kicked him out because he would not stand for their stock watering operations. Wall street cordially hates Perkins.

"If they wish to make capital of business affiliations, why is it that nothing is said of the circumstance that so good a man as Charles R. Crane is financing the La Follette campaign? Crane enjoys a virtual monopoly of the pump business."

POLITICAL NOTES BY WIRE.

BOSTON, Mass.—An article of amendment to the constitution providing for the initiative and referendum in Massachusetts has been defeated in the house of representatives. The vote, 133 to 80 in favor of the article, was less than the necessary two-thirds majority.

HELENA, Mont.—Gov. Norris has issued a proclamation announcing that sufficient petitions had been received under the initiative law for the submission to the voters at the next election of a direct primary law, a law instructing members of the legislature on senatorial candidates, a presidential preference primary law, and a law to limit the election expenses of candidates.

RACE FOR DELEGATES TO DATE

	Taft.	Roosevelt.	Contested.	LaFollette.	Uninst'd.
Alabama	8	..	*14	..	..
Colorado	10	..	..	..	..
Connec't	10	..	..	..	4
Delaware	..	..	..	..	6
Florida	..	..	*12	..	..
Georgia	6	..	*20	..	..
Illinois	2	56	..	..	..
Indiana	10	10	*10	..	..
Iowa	16	..	..	..	..
Kansas	2	8	..	..	..
Kentucky	10	1	6	..	..
Louisiana	14	..	..	..	..
Maine	..	12	..	..	..
Michigan	8	16	*8	..	2
Mississippi	..	..	*20	..	..
Missouri	2	16	*6 †12	..	4
Nebraska	..	16	..	..	..
N. Hamp'e	8	..	..	..	..
N. Mexico	7	1	..	..	7
N. York	51	32	..	..	2
N. Carolina	8	16	..	..	..
N. Dakota	..	..	..	10	..
Oklahoma	2	13	†2 *2	..	..
Oregon	..	10	..	..	..
Penn.	9	67	..	..	..
Rhode Isl.	10	..	..	..	..
S. Carolina	6	8	*2	..	4
Tennessee	2	..	*12	..	..
Vermont	2	3	..	..	4
Virginia	6	..	*18	..	2
Wisconsin	..	..	..	26	..
Dis. of Col.	..	..	*2	..	..
Hawaii	6	..	..	..	..
Philippines	2	..	..	..	..
Totals	220	281	140	36	35

*Contested by Roosevelt.
†Contested by Taft.
‡Eight represent Herbert faction.
Cummins has 10 from Iowa.

DEMOCRATIC.

	Clark	Wilson.	Marshall.	Uninst'd.
Indiana	..	..	30	..
Illinois	56	2	..	..
Iowa	2	..	..	..
Kansas	20	..	..	..
Maine	..	..	..	12
Missouri	36	..	..	..
Nebraska	16	..	..	..
New York	..	..	..	90
Oklahoma	10	10	..	..
Oregon	..	10	..	..
Penn.	2	74	..	..
Wisconsin	..	26	..	1
Hawaii	..	..	..	6
Totals	142	122	30	109

Burke has twelve from North Dakota.
Underwood has twenty-four from Alabama.

EL SALERO

The brand that has pleased critical smokers of fine cigars for two generations.

Guaranteed by the makers, Guedalia y Ca, only Havana Tobacco of the finest quality, without adulteration or use of substitutes.

HAVANA CIGARS
All High Class Dealers
BEST & RUSSELL CO., Distributors

Do Your Eyes Need Attention?

We will make an examination of your eyes without charge.

If you do not need glasses we will frankly tell you so. We wish to acquaint you with the scientific methods we use in fitting glasses.

We have private test rooms scientifically equipped in which the proper examination is made by a specialist.

When furnishing glasses for you we grind the special shape of lens in our own shop that is best suited to your features. We fit every design of mountings. We will furnish glasses completely as low as $2.

Posed with "SCHULTE" Hold-Fast Mountings.

Open Evenings Till 8. Sundays, 9 to 2.

The SCHULTE SCIENTIFIC SYSTEM OF FITTING GLASSES

Examination Without Charge

5-year gold filled nose glasses, rimless or regular spectacles and lenses complete...$2.98
10-year gold filled "Hold-Fast," "Shur-On" or rimless spectacles, fitted with lenses, $3.48 to $4.98
Solid gold "Hold-Fast," "Shur-On" or rimless spectacles, fitted with lenses complete, $5.48
Extra charge for Toric lenses.....$3

We save you both money and time in the duplication of broken lenses. NO MATTER who fitted your glasses originally, we can duplicate them correctly from broken parts. If a saving from 25c to 75c a lens will interest you, bring your broken glasses to us.

E. V. SCHULTE
EYE SPECIALIST
2d Floor Stewart Bldg., Suite 212-218 State and Washington. Opp. Marshall Field's
Hours 8 a.m. to 8 p.m. Sundays 9 a.m. to 2 p.m.

THE ONLY HOSPITAL
IN CHICAGO THAT TREATS AND CURES
DRINK and DRUG
HABITS IN A FEW DAYS

All kinds and classes of Drink and Drug patients accepted for treatment under an absolute agreement that no charge will be made unless the patient, his family physician and friends are entirely satisfied at the end of the treatment.

NEAL 3-DAY TREATMENT

Large, modern building with 60 private rooms, separate departments and floors for drink, drug and general medical cases. Call, address or phone

THE NEAL-CHICAGO HOSPITAL
818 E. 49th St., Phones Oakland 438, 439, or Automatic 72099.

If more convenient call at city office, 308 Record-Herald Building, or phone Main 1269.

Postlewait Golden Rule
Undertaking
Telephone West 250

Save money, save worry, save annoyance, avoid friction—just telephone Postlewait and, with least cost, you are relieved of all further care. **Golden Rule** funerals have 31 years of reputation—city or suburbs.

1867 Ogden Avenue

How much per Year —for Shoes?

SHOE *Service*, like Salary, Investment, or Income, should be reckoned *by the year*.

Few people have ever *considered* this vital point in Shoe buying.

The *average* pair of fine Shoes ($4.00 to $5.00 grade) will wear *continuously* about 1280 hours, before re-soling or repair are necessary.

That's about *3 Months continuous Wear*, *every* day for 14 hours per day,—without wearing other Shoes.

Few indeed are the *fine* Shoes that *exceed* this, when actual *time* of Wear is reckoned.

And the *$3.50* shoe of the present cannot be *expected* to average it.

BUT, even if a $3.50 pair *did* deliver that *continuous* 3 Months of average Wear, *such* Shoes would cost you $14.04 *per year*, for pre-repair *Wear*.

Now compare *this* with the *1912 Regal* Shoe offer, which is—

—*Six-Months Continuous Wear* of Outsoles and Upper Leather (equal to 2560 Consecutive Hours), for *$4.50* per pair.

—Just *75 cents per Month* (*or $9.00 per year*), for high-grade, stylish "Regal Shoe" *quality* and Service.

That fixed *minimum* of Wear *pledged* to you in a legal "*Bond*" which goes with each pair, and is practically *unconditional*.

Style and Fit of these Shoes you can judge for yourself, *before purchasing*.

Term of *Wear* is clearly *defined*, and absolutely *secured* to you—in this Bond.

Why, then should you pay *$14.04 per year*, for $3.50 Shoe average *Wear?*

—When—

—You can have the "Last Word" in 1912 Fashion, Fit and Comfort, at *$9.00* PER YEAR, in the new and Ultra Stylish range of $4.50 Regal "Six-Month" Shoes.

"ARISTOCRAT" Model
Russet, also Blk. Calf
Price $4.50

Regal (Six-Month) Shoes
$4.50 per pair

CHICAGO REGAL SHOE STORES
STATE ST. & JACKSON BOULEVARD—For Men, Women and Children.
39 NORTH DEARBORN STREET (Cor. Washington)—For Men.

CUTICURA SOAP SHAVING STICK
For Tender Faces

Indispensable for those subject to rudeness, roughness, and other irritations of the skin. A shaving luxury. No mug, no soggy soap, no germs, no waste of time or money. In nickeled box, 25c., at stores or by mail. Liberal sample free. Address "Cuticura," Dept. 28, Boston.

EXPERIENCED ADVERTISERS PREFER THE TRIBUNE

STATE ASSEM... IN A DOUBLE...

Two Extra Sessions ... Legislature in Pro... at Springfield.

NEW CALL BY D...

Made Necessary to Pass ... Mentioned in the F... Proclamation.

[BY A STAFF CORRESPON...

Springfield, Ill., April 24.—[Sp... extraordinary sessions of the Ill... assembly are running in Springf...

Special session No. 2 is to pa... bills which remain on the ... calendar under the call of Gov. ... the special session to pass a ... preference primary law. It will ... recess until 10 a. m. on May 8.

Special session No. 3, called b... tion of Gov. Deneen at 8 o'cloc... noon, convened at 4 o'clock ... stood in recess under joint reso... o'clock p. m., Wednesday, May ...

Special session No. 1 of this ... general assembly was the one ... presented the waterway and ... proposition. It dawdled along ... business confronted by the proro... mation of Gov. Deneen.

Reason for Third C...

The call for extra session No. ... necessary by the opinion from A... eral Stead that it would be unc... for the governor to augment or... call for the special session whic... primarily to pass the presidenti... law. He held that the executiv... mon a session at any time, provi... gency demands it.

A fourth extra session may b... advices from Chicago today th... lation is necessary to legaliza... bond issue recently voted by th... cago.

Chief in the list of a half d... presented to the legislature th... is authority to reënact the state ... ministration act. This is the ... the board in control of the sev... charitable institutions. The co... wish to complete a lease in Chic... has been made because of the all... stitutionality of the creative a... proposition to re-create the en... carrying along all of the details ... been formulated during the ad... of L. Y. Sherman and his fell... sioners.

Wants to Improve R...

The governor also asks for l... permit the expenditure of nea... now lying in the state treasu... roads purposes. It was collecte... automobile tax. The regular ses... provide a method of withdrawi... from the treasury.

Another important item in th... to the fees for state's attorneys. ... session attempted to pass a la... salaries of these officials. By ... not fully made public the salari... attorneys in counties of the th... which there are sixty-two in I... fixed at a minimum of $2,500. ... prohibitive figure in many of th... ties where the entire county ... than $10,000.

Another provision is for legisl... East St. Louis drainage distr... $2,000,000 worth of bonds are al... original law provided for the ... board of trustees but did not pr... election of their successors.

Transfer of Submerged ...

The other provisions include ... of propositions for legislation ... organization of districts and t... them by the state of submerg... an additional appropriation fo... the printing contracts of the s...

One item, which is not in th... for an appropriation for the ... special session No. 3. Under ... laws each member is entitled ... mileage to and from his home ... stationery account. The thee... ecutive office is that inasmuch ... call is technical only, there w... tempt made to collect the a... but preparations are under w... members off for the new sessi... customed manner.

Session No. 2 on the house ... its real business with the pe... Donahue Modern Woodmen ... of 86 to 6. It was sent over ... and is there in committee. The... row will act on the senate bi... night.

Extra Session No. 3 ...

Session No. 3 began with qu... in both senate and house. Forn... ganization were compiled wi... tails. The arrangement is for ... to serve without double pay. ... islators get back in May a pr... evolved which will call for a ... ish to session No. 2 and a fre... No. 3.

Bills were introduced in the ... covering all of the points in t... new call. They will be sho... rapidly as possible in the sena...

The senate killed the bill ... medical department of the ... Illinois at Urbana.

Lieut. Gov. Oglesby ruled o... Madigan resolution calling for ... tion of County Judge John E. ... at the Cook county Democrat... The point was that it was n... the governor's call.

"Dr. Kelly bears a splen... for professional integrity," s... Condon of Oak Park, who h... Kelly for nearly twenty years ... is considered by all who kn... man of high moral character.

"Dr. Kelly denied, in his ... dition tonight, that he had ... such letters as charged by the ... him."

Gladi...

Our bulbs o... ready to blo... duce strong ... with very l... Grand for d... vase bloom... fective in o... and lawn b... cessive pla... cure contin...

New Ruffled ... Gladiolus ... marks begin... class of these... tive feature ... ruffled petals. Soft crea... a fine crimson stripe. ... Large bulbs, per dozen $1...

Vaughan's Seed ... Cat...

Do Your Eyes Need Attention?

We will make an examination of r eyes without charge.
f you do not need glasses we frankly tell you so. We wish acquaint you with the scientific hods we use in fitting glasses.
Ve have private test rooms sci- ifically equipped in which the per examination is made by a cialist.
When furnishing glasses for you grind the special shape of lens ur own shop that is best suited our features. We fit every de- of mountings. We will furnish ses completely as low as $2.

The SCHULTE SCIENTIFIC YSTEM
F FITTING GLASSES
Examination Without Charge
gold filled nose glasses, rimless or ilar spectacles and lenses complete...$2-$3
r gold filled "Hold-Fast," "Shur-On" imless spectacles, fitted with lenses, $3-$4.50
gold "Hold-Fast," "Shur-On" or rim- spectacles, fitted with lenses complete, $5-$6
charge for Toric lenses.....$2

reak Your ASSES ?

HOW MUCH Did you PAY?
HOW LONG DidyouWAIT?
e you both money and time in the duplica- broken lenses. NO MATTER who fitted lasses originally, we can duplicate them y from broken parts. If a saving from 25c to $5 less will interest you, bring your broken to us.
E. V. SCHULTE
EYE SPECIALIST
oor Stewart Bldg., Suite 212-218 nd Washington. Opp. Marshall Field's 8 a.m. to 8 p.m. Sundays 9 a.m. to 2 p.m.

E ONLY HOSPITAL
HICAGO THAT TREATS AND CURES
RINK and DRUG
HABITS IN A FEW DAYS

ds and classes of Drink and Drug pa- cepted for treatment under an absolute nt that no charge will be made unless the his family physician and friends are sa- tisfied at the end of the treatment.
L 3-DAY TREATMENT
modern building with 60 private rooms, departments and floors for drink, drug ral medical cases. Call, address or phone
IEAL-CHICAGO HOSPITAL
49th St., Phones Oakland 438, 439, or Automatic 72069.
convenient call at city office, 308 Record- uilding, or phone Main 1269.

ostlewait Golden Rule
ndertaking
ephone West 250
money, save worry, save an- ce, avoid friction—just tele- Postlewait and, with least ou are relieved of all further Golden Rule funerals have 31 of reputation—city or suburbs.
7 Ogden Avenue

TICURA SOAP
AVING STICK
Tender Faces
dispensable for those subject to red- ss, roughness, and other irritations the skin. A shaving luxury. No mug, soggy soap, no germs, no waste of ne or money. In nickeled box, 25c., at ores or by mail. Liberal sample free. ddress "Cuticura," Dept. 28, Boston.

XPERIENCED ERTISERS PRE- THE TRIBUNE

STATE ASSEMBLY IN A DOUBLE ROLE

Two Extra Sessions of Same Legislature in Progress at Springfield.

NEW CALL BY DENEEN.

Made Necessary to Pass Bills Not Mentioned in the Former Proclamation.

[BY A STAFF CORRESPONDENT.]

Springfield, Ill., April 24.—[Special.]—Two extraordinary sessions of the Illinois general assembly are running in Springfield tonight.

Special session No. 2 is to pass all of the bills which remain on the third reading calendar under the call of Gov. Deneen for the special session to pass a presidential preference primary law. It will then take a recess until 10 a. m. on May 8.

Special session No. 3, called by proclamation of Gov. Deneen at 3 o'clock this afternoon, convened at 4 o'clock and at 11:55 stood in recess under joint resolution until 3 o'clock p. m., Wednesday, May 8.

Special session No. 1 of this forty-seventh general assembly was the one to which was presented the waterway and water power proposition. It dawdled along until it quit business confronted by the proroguing proclamation of Gov. Deneen.

Reason for Third Call.

The call for extra session No. 3 was made necessary by the opinion from Attorney General Stead that it would be unconstitutional for the governor to augment or amplify the call for the special session which was called primarily to pass the presidential preference law. He held that the executive could summon a session at any time, providing the exigency demands it.

A fourth extra session may be called upon advices from Chicago today that new legislation is necessary to legalize the harbor bond issue recently voted by the city of Chicago.

Chief in the list of a half dozen matters presented to the legislature this afternoon is authority to reenact the state board of administration act. This is the bill creating the board in control of the seventeen state charitable institutions. The commissioners wish to complete a lease in Chicago. Refusal has been made because of the alleged unconstitutionality of the creative act. It is the proposition to re-create the entire system, carrying along all of the details which have been formulated during the administration of L. Y. Sherman and his fellow commissioners.

Wants to Improve Roads.

The governor also asks for legislation to permit the expenditure of nearly $500,000, now lying in the state treasury for good roads purposes. It was collected under the automobile tax. The regular session failed to provide a method of withdrawing this fund from the treasury.

Another important item in the call relates to the fees for state's attorneys. The regular session attempted to pass a law fixing the salaries of these officials. By some means not fully made public the salaries of state's attorneys in counties of the third class, of which there are sixty-two in Illinois, were fixed at a minimum of $2,500. This is a prohibitive figure in many of the little counties where the entire county tax is less than $10,000.

Another provision is for legislation for the East St. Louis drainage district. About $1,000,000 worth of bonds are at stake. The original law provided for the election of a board of trustees but did not provide for the election of their successors.

Transfer of Submerged Lands.

The other provisions include submission of propositions for legislation covering the organization of districts and the transfer to them by the state of submerged lands, and an additional appropriation for executing the printing contracts of the state.

One item, which is not in the new call, is for an appropriation for the expenses of special session No. 3. Under the existing law each member is entitled to additional mileage to and from his home and $50 for a stationery account. The theory at the executive office is that inasmuch as the new call is technical only, there will be no attempt made to collect the added mileage, but preparations are under way to pay the members off for the new session in the accustomed manner.

Session No. 2 on the house side concluded its real business with the passage of the Donahue Modern Woodmen bill by a vote of 86 to 6. It was sent over to the senate and is there in committee. The house tomorrow will act on the senate bills passed tonight.

Extra Session No. 3 Starts.

Session No. 3 began with quorums present in both senate and house. Formalities of organization were complied with in all details. The arrangement is for the employés to serve without double pay. When the legislators get back in May a program may be evolved which will call for a hurry up finish to session No. 2 and a fresh start with No. 3.

Bills were introduced in the senate tonight covering all of the points in the governor's new call. They will be shoved along as rapidly as possible in the senate next week.

The senate killed the bill establishing a medical department of the University of Illinois at Urbana.

Lieut. Gov. Oglesby ruled out of order the Madigan resolution calling for an investigation of County Judge John E. Owens' actions at the Cook county Democratic convention. The point was that it was not included in the governor's call.

"Dr. Kelly bears a splendid reputation for professional integrity," said Thomas J. Condon of Oak Park, who has known Dr. Kelly for nearly twenty years. "Dr. Kelly is considered by all who know him well a man of high moral character.

"Dr. Kelly denied, in his weakened condition tonight, that he had written any such letters as charged by the man who shot him."

Snapshot of Falling Brick Wall, Taken at Heinz' Pickle Factory Fire.

[From a photograph taken for THE TRIBUNE.]

Fire virtually destroyed the five story pickle factory at 1814 South Clark street, occupied by the H. J. Heinz company, yesterday and partly burned another five story building at 1818 South Clark street, used by the S. L. Schwarz company, paper box manufacturers. The blaze was started by an explosion in the basement of the pickle plant. The aggregate loss is estimated at $325,000.

Five dwellings on the opposite side of the street were soon in flames. Occupants carried their furniture into the street. During the fire a wall fell, burying a hook and ladder and endangering several firemen.

Lieut. William Stitzel of truck company No. 4 was cut about the head and shoulders by broken glass from windows shattered by the heat. James Herbison of the same company was struck on the head by an eight pound window weight, which fell from the second floor. His head was lacerated and he was taken to the Peoples hospital. His helmet probably saved him from a fractured skull.

M'GILLEN TO HEAD MANAGERS

Sullivan Follower Will Direct Democratic County Campaign.

H.-H. MEN PLAN OWN FIGHT.

Rival Committees May Seek Control, Endangering Chances.

John McGillen, chairman of the Liberty Hall Democratic county convention, tonight will be elected chairman of the Democratic county managing committee to succeed John McCarthy. A new phase of the Sullivan and Hearst-Harrison fight then will be added.

As chairman of the managing committee Mr. McGillen will be called upon to direct the county campaign of the Democratic candidates nominated at the recent primary. Most of them are members of the Hearst-Harrison slate and as such will refuse to recognise Mr. McGillen's position or right to conduct their campaign.

Two Committees to Result.

Maclay Hoyne, Democratic nominee for state's attorney, and the other "H-H" members of the ticket in all probability will look to the committee headed by Robert Redfield to handle the campaign for them. The result will be two county committees, each managing the campaign of the different candidates.

Efforts to prevent such a mixup of authority are being made by the Dunne leaders and others on the state ticket, who see defeat ahead if the factional war in Cook county continues. Sullivan men, however, control the situation through their grip upon the county and state organizations and McGillen's election is assured. George McConnell is slated for the secretaryship. He is also a stanch Sullivan man.

Hearst men will elect their own committee and in time the courts may be called upon to decide which faction is entitled to control.

Harrison Men May Attend.

There is a slight possibility that the Harrison men may attend this evening's meeting and attempt to obtain control, but this is scouted. The H-H faction is resting everything upon the legality of their convention at the Seventh Regiment armory when Judge Owens and the police took charge.

ZIONITES PLAN LOUD PRAYERS

Voliva Says He'll Put Small Tabernacle Near Cook Plant.

SO SMOKERS CAN'T ESCAPE.

Guards Will Exhort; Choir Will Sing; Injunction Stops Billboards.

Wilbur Glenn Voliva's war with the employés of the Cook Electrical company at Zion City may continue to be fought with "prayer and the mighty sword of the spirit of our religion," as he promised on Tuesday, but there were preparations last night for making the prayer uncommonly loud and the sword uncommonly noisy.

Voliva had a meeting for men in the tabernacle at which he announced that his followers would furnish a senior and a junior guard, each 100 strong. He said further that it was his plan to build a smaller tabernacle as near as possible to the Cook plant. There the Zion guards, aided by Zion's band of twenty-five pieces and Zion's choir of 350 voices, would hold meetings thrice a day in an effort to make the employés of the Cook company so uncomfortable that they would leave Zion and take their tobacco with them.

Injunction Against Voliva Billboards.

Voliva admitted to his followers that a lawyer, W. H. Fabry, who is not of Zion, though he is in Zion City, had obtained an injunction to prevent the erection of any more Voliva billboards. The boards already up announce the ordinances of Zion City, which forbid the use of tobacco or alcohol within its limits, and describe otbacco users as "low down scoundrels."

Mrs. Dowie Little Interested.

Mrs. John Alexander Dowie, who is living at the Albemarle apartments, 3760 Lake avenue, said her chief interest is in the outcome of Zion City property, still in litigation before Illinois courts.

"I wish it clearly understood," Mrs. Dowie asserted, "that I am not standing with any faction up there, and above all not with Voliva. I believe he is an ungodly and unrighteous man. But I am with those who believe that smoking should not be permitted."

Gladiolus

Our bulbs of these are all ready to bloom; they produce strong flower spikes with very little care. Grand for decorations and vase blooms and very effective in outside garden and lawn borders. Successive plantings will secure continuous flowers.

New Ruffled 'Glory' Gladiolus marks beginning of a new class of these, its distinctive feature being its finely ruffled petals. Soft cream pink, with a fine crimson stripe. Large bulbs, per dozen $1.50, 25 for $2.75

Vaughan's Seeds 31 & 33 W. Randolph Street. Catalogue Free

Owing to the death of Mr. H. O. Stone our offices will be temporarily closed during the afternoon today.

H. O. Stone & Co.

SCANDAL BREWS OVER I. C. BILL

Action on Measure to Give the South Park Board Eminent Domain Rights Balked.

ROW IN THE COMMITTEE.

Railroad Accused of Using Ulterior Influences to Prevent Quorum's Presence.

[BY A STAFF CORRESPONDENT.]

Springfield, Ill., April 24.—[Special.]—The house judiciary committee this afternoon took no action on the bill which would give the south park commissioners power to exercise the right of eminent domain over the Illinois Central railway in condemnation proceedings.

The point of no quorum was raised by Representative Walter E. Reinhart of Effingham and the committee was forced to adjourn. The pending motion was one made by Representative Morton D. Hull that the bill be reported out with favorable recommendation.

This came after one of the sharpest and most personal colloquies which has been noted in Springfield in several sessions. Lessing Rosenthal, proponent of the bill, and John J. Drennan, representing the Illinois Central, were the principals.

Mr. Hull and Mr. Rosenthal charged that ulterior influences had been brought to bear to keep members of the committee away and prevent the attendance of a quorum and that the Illinois Central had exerted its influence in Springfield to prevent a favorable recommendation for the bill.

Contract Refused by City.

It was further charged that the south park commissioners and the Illinois Central have signed a contract similar in many of its provisions to the one which was unanimously refused by the city council, and that this contract was made subsequent to the governor's issuance of the call for the special session.

There are remarks made about this transaction which do not appear in the record, which are ugly, to say the least.

Lessing Rosenthal and Kellogg Fairbank tonight intimated that these suggestions may take more definite shape before the next attempt is made to force action by the judiciary committee at its next meeting, now set for May 8, the date to which extra session No. 2 of the legislature is adjourned.

Drennan Moves for Delay.

Mr. Drennan for the Illinois Central asked that he be given time to produce before the committee the chief engineer and one of the vice presidents of the Illinois Central railway who might give testimony as to the merits of the contract at stake.

It was insisted that the presence of the Illinois Central officials is unnecessary, and a subterfuge to prevent action by the legislature; that a quorum of the committee was purposely broken through Illinois Central influences, and that delay is desired in the hope that the South park-Illinois Central contract will be ratified in the courts before action can be had in the legislature.

Expresses Fear for Terminals.

This is denied by Mr. Drennan, who states that all he asks is an opportunity to show that the pending contract is fair to all concerned, and that no effort is being made to take advantage of anybody or anything. He contended in the committee that the proposed bill, backed by Representative Hull, puts in jeopardy the terminal facilities of the Illinois Central in Chicago.

This proposition was ridiculed by Mr. Rosenthal on the floor of the committee on the ground that it is a physical impossibility for the people to secure the site of these terminals by condemnation, because of the prohibitive cost, and that such is not contemplated in the broad plan for improving and beautifying the lake front and to provide for a site for the Field museum.

City Court Bill Indorsed.

The house elections committee reported out favorably the ApMadoc bill separating the election of Municipal court judges and officials from the general election, providing for separate ballots for these officers, and for the abolition of the party designations. This is the bill advocated by the Civic federation.

BITTER FIGHT ON IN MISSOURI

Roosevelt Leaders Seek Aid of Courts in Convention.

TAFT MEN SEIZE POWER.

Unseat Committeeman Favoring Colonel and Control All the Contests.

St. Louis, Mo., April 24.—On the eve of tomorrow's state Republican convention Missouri Roosevelt leaders late today sought the aid of the courts to obtain a possible balance of power in the Republican state committee, where Gov. Hadley in person directed the fight against Taft delegates.

The court action resulted from the unseating as a state committee member of Thomas K. Niedringhaus of St. Louis, a Roosevelt leader, who was elected to the place of a deceased member by the Eleventh district congressional committee several days ago.

By a vote of 16 to 15 state committee members selected H. L. Weeks, a Taft adherent, for the vacancy on the committee, which Niedringhaus claimed had been given him legally by the congressional committee.

Niedringhaus Seeks Mandamus.

Niedringhaus immediately asked the Circuit court for a writ of mandamus to compel the state committee members to recognize him instead of Weeks as a regularly constituted member of that committee.

When the court fight was postponed until tomorrow morning, Taft and Roosevelt members of the state committee entered a struggle for each possible advantage in attempting to settle contests beween opposing delegations from Jackson county and fourteen other counties.

The Jackson county delegation, which contains the delegates from Kansas City, holds ninety votes in the convention. Although the Taft men won the first two skirmishes before the state committee, the Roosevelt leaders took the third round when Gov. Hadley procured equal representation for them on a special subcommittee of six named to make recommendations regarding contests to the full committee.

Taft leaders sought to have a committee of four Taft men and three Roosevelt men appointed.

While the subcommittee was hearing contests tonight other members of the state committee awaited its decisions.

Bitter Fight Expected Today.

The first test of strength in the committee came when it was decided to make the meeting an executive session. With Roosevelt leaders opposing an executive meeting, the committee by a vote of 17 to 14 voted in favor of it. The second test came on the unseating of Niedringhaus.

Indications now point to a bitter fight on the floor of the convention tomorrow, with a possibility that the convention may be disrupted and two sets of delegates at large be chosen for the national convention at Chicago.

The subcommittee heard the first contest tonight, that from Buchanan county, with a delegation of twenty-eight. The vote was a tie and the matter will be referred to the full committee tomorrow.

The Caldwell county Roosevelt delegation was approved by the subcommittee when it was shown that there was no contesting Taft delegation present.

GOV. WILSON ATTACKS RECALL.

Opposes Roosevelt's Opinion on the Ground It Will Drag Judges Into Politics.

Trenton, N. J., April 24.—[Special.]—In an after dinner speech before the Mercer County Bar association tonight Gov. Wilson declared himself as opposed to the Roosevelt doctrines of the recall for judges or judicial decisions. The courts, he argued, should not be brought into politics.

Asserting that in a number of states the courts have been influenced, the governor said that striking at judges and decisions was going at the symptom rather than the disease. Whatever blame attaches to the courts, he said, is attributable to the appointive powers.

Then the governor paid a tribute to the New Jersey judiciary, and particularly his own appointments.

Manufacturer in Auto Accident.

David E. Cohen, vice president of the David O. James Manufacturing company, 1120 West Monroe street, yesterday was thrown from the rear seat of an automobile and injured slightly. The accident occurred at Walton place and the Lake Shore drive. The machine was owned and being driven by David H. James, 4917 Washington boulevard. He drove into a repair ditch.

HARPER'S
For May

ARNOLD BENNETT'S AMERICAN IMPRESSIONS

Here Mr. BENNETT gets fairly under way with his impressions of what he calls "Your United States."

Fifth Avenue has seemed to him "one of the proudest thoroughfares in the world"—his wanderings east and west in New York have amazed him. He app eciates our architecture and shudders at our street pavements. Chicago, too, comes in for its share of attention. Never have Mr. BENNETT'S remarkable powers been shown to greater advantage.

W. D. Howells in Spain

Recently, in his seventy-fifth year, Mr. HOWELLS visited Spain for the first time, thereby gratifying an ambition which has been his since boyhood. Never in any of his travel articles has he written with greater charm and humor. His first article deals with his experiences in the ancient city of Burgos.

"1812"—An Anniversary

In the midst of our celebration of Civil War anniversaries many of us have forgotten that this year is the anniversary of another war. To mark this anniversary W. J. AYLWARD, the first of our marine artists, has made a notable group of pictures in color and black and white of famous actions in the war of 1812. JAMES BARNES, the well-known authority on this period, has prepared from rare contemporary sources a most interesting article to accompany them.

Mark Twain's Own Love Story

ALBERT BIGELOW PAINE, the authorized biographer of Mark Twain, writes of one of the least-known and most romantic periods of the great humorist's life—his courtship and marriage. In this period, too, his real literary career was begun with the publication of "The Innocents Abroad."

"Marie's Talk Trust"

IRVING BACHELLER writes another of his genially philosophical stories in the vein of his famous "Keeping Up With Lizzie." Here he tells of the talk trust and how it was broken up.

THOMAS A. JANVIER has written one of his most charming French stories—a tale of a cat and the important part which it played in a dual courtship. Other notable stories in the number are by INEZ HAYNES GILLMORE, HOWARD PYLE, E. S. MARTIN, H. W. NEVINSON and R. O'GRADY. There are seven in all.

THE STREET CALLED STRAIGHT
The great serial by the author of "THE INNER SHRINE".

STORE OPEN SATURDAY NIGHT UNTIL 10:30

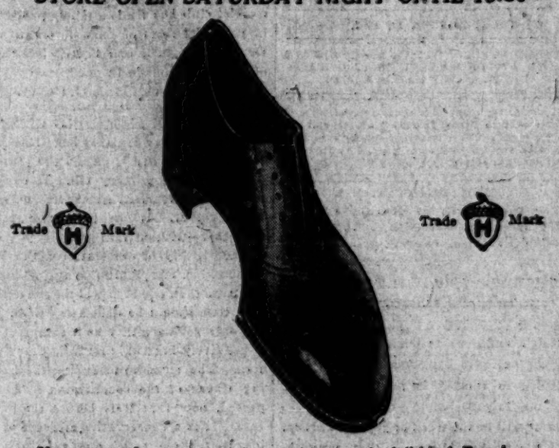

Trade H Mark Trade H Mark

If you want the very finest imported leathers in dull black French calfskin or Moscow Russia tan, here's a hand sewn style that will please most men—No. 2219, $7.50.

YOU'LL be impressed with one very important fact as you look through our stock. You never have seen such values as we'll show you in shoes and oxfords at $4 and $5. They're exceptional in character of materials, in fine shoe making, in good style; we put more value into them than the prices warrant—it's a hobby of ours to sell the best shoes in the world at $4 and $5.

We have, of course, a great wealth of higher priced goods. Hand sewn, imported leathers, exclusive custom lasts, such as you'll not see at any other store, priced at $6.50, $7, $7.50 & $9.

CHARGE ACCOUNTS SOLICITED.

HASSEL'S

Northwest Corner Van Buren and Dearborn Streets
Monadnock Block

F. N. Matthews & Co.
Outfitters to Women
21 E. Madison Street
Between State and Wabash

Tailored Suits Coats--Dresses Waists

More often than not literary artists are actuated not so much by something they desire to say as by their desire to say something.

It's the same with style-artists — they are of the same genus homo, and the consequence is rarely you see things of unusual merit.

But you do see them at Matthews' and recognize in them an ideal. Even Nature is not without its deceptions. Lord Byron poetically says that there are apples on the Dead Sea's Shore beautiful to look at but ashes to the taste.

Matthews Apparel is Beautiful In and Out—Through and Through and Sensibly Priced

THE LAST FIVE DAYS OF

THE APRIL SALE OF LACE CURTAINS

This sale ends with Tuesday, terminating "April Prices the Lowest of the Year." We urge all who have not supplied their wants to take advantage of this annual opportunity.

MARSHALL FIELD & COMPANY

LET TRIBUNE ADS INCREASE YOUR SALES

The Chicago Tribune.

THE WORLD'S GREATEST NEWSPAPER

FOUNDED JUNE 10, 1847.

ENTERED AS SECOND CLASS MATTER, JUNE 8, 1906, AT THE POSTOFFICE AT CHICAGO, ILL., UNDER ACT OF MARCH 3, 1879.

All unsolicited manuscripts, articles, letters, and pictures sent to "The Tribune" are sent at the owner's risk, and The Tribune company expressly repudiates any liability or responsibility for their safe custody or return.

CIRCULATION.

For the month of March, 1912.
Daily average, exceeding....240,000
Sunday average, exceeding...350,000

THURSDAY, APRIL 25, 1912.

STRIKING AT TURKEY.

Italy's endeavor to come to grips with Turkey and give her arms the luster of a conspicuous success is not encouraging. She has Tripoli, but to penetrate into the interior will be the work of years. Turkey, with the Arabs, can sustain that war without great difficulty, and the outbreak in Fez indicates what effect the Italian attempt to annex Tripoli is having on northern Africa.

Spain and France meet additional embarrassments because of the Italian invasion. Turkey will welcome conciliation—when the Italians surrender claim to Tripoli. When they remove the cause of war Turkey will submit to arbitrate the war.

Conditions being such, Italy is seeking to strike Turkey in such fashion that an engagement may be conspicuous if not decisive. One conspicuous success just now would be worth a year's stubborn fighting in Africa.

TAMPERING WITH THE TITANIC INQUIRY.

"The committee will not tolerate any further attempt on the part of any one to shape its course."

This was the statement made with much emphasis by Senator Smith, in charge of the senate investigation of the Titanic disaster. It ought, if possible, to be supplemented. The assertion of interference with this inquiry is extremely serious and the public, which is primarily interested, ought to know what influences are at work.

Senator Smith speaks of "further interference." This means that there already has been actual influence. What was it? Whose was it? Why was it attempted?

Senator Smith declared that the committee will not tolerate interference. Neither will the public tolerate it. The whole people are thoroughly awake to the situation and propose to know the facts and all the facts. Senator Smith and his colleagues are proceeding with most admirable thoroughness and the country is to a man behind them. But if attempts have been made to tamper with the investigation either to distort or to suppress, the influences at work should be disclosed.

DIRECT ELECTIONS AT STAKE.

The Democratic organization of the house will do well to accept, or at any rate to waive objection to, the Bristow amendment of the bill for the direct election of senators and pass the amended bill.

If this course is not adopted responsibility for defeating this greatly needed reform cannot be shirked. Objection to the Bristow amendment, which retains power in congress to retain control of the time, place, and details of the election of senators, as of congressmen, is not well founded. It is the expression of a baseless fear or of a prejudice which no longer has an excuse. Legitimate state rights or sectional protection are not really involved.

On the other hand the enemies of direct elections, both north and south, have tried to blow this old issue into a flame to consume a great substantial reform. The people south and north want to elect their own senators. They are sickened with the waste, corruption, and infidelity which have grown up under the protection of the indirect election system. They are done with the farce of deliberation which far too often has been a hypocritical mask of malpractice and misrepresentation.

If the Democratic house takes advantage of the trumped up ghost of the force bill days, it will take into the coming campaign the full burden of the defeat of direct elections, for the people will not excuse them because of a bugaboo.

We are on the threshold of an important advance toward popular government. Will the Democrats let us cross it, or will they slam the door in our faces on a minor issue of only academic existence?

MAKING OUR SCHOOLS MORE PRACTICAL.

The experiment of democracy depends fundamentally upon education.

That is why nothing should be more jealously guarded, nothing more eagerly sought, nothing more persistently labored for, than progress in the public schools.

At this time the public schools are not accomplishing all that they must be made to accomplish. They do not retain as large a proportion of our youth as they should for the proper period of instruction. And the results of their instruction are not as lasting nor as important as they should be.

Our system needs amendment, and happily this amendment is coming. Everywhere the main weaknesses are being analyzed and reforms are being carefully planned. An instance of this is the investigation financed by Mrs. Emmons Blaine and carried on by a subcommittee of the City club, Prof. George H. Mead of the University of Chicago, Principal William L. Bogan of Lane Technical High school, and Ernest A. Wreidt. The report of this investigation is now published, in a volume of over 300 pages, the conclusions of which cannot be summarized here. The study presented, however, should give an impetus to the tendency already apparent in our local public school policy toward bringing public instruction into a more immediate and practical relation to modern conditions of life. The proportion of children who leave school as soon as it is lawful is far too large. Those who can afford to stay should be induced to stay and those who leave under pressure of need should by continuation schools be given an opportunity both to earn and learn.

Apropos of continuous schools, the Commercial club has made a timely publication in pamphlet form of some observations on German, English, and Scotch institutions of this nature made by our former superintendent of schools, Edwin G. Cooley.

AMEND THE AMENDING CLAUSE.

The legislature is in session. Its service was not over when it passed the presidential preference primary bill. It ought to pass the appropriation measures urged by the governor. It ought to pass at least one other—without fail.

The rigidity of our state constitution is inexcusable. The prohibition against amending more than one article of the constitution at a time should be done away with. It is not only not necessary as a safeguard. It is positively hurtful in retarding sane progress. The measure amending the amending clause of the constitution should be passed, now that it is before the legislature. It is a conservative measure providing that three articles may be amended at one time.

It would be well for the people to write to their state senators and especially to their representatives urging the passage of this needed reform.

SWATTING FOR PROFIT.

Cleveland will do well if it puts a time limit on its fly swatting contest. Probably it is good policy to offer rewards for the bodies of April and early May flies, but several cities discovered last year that this method of fly extinction worked out to strange and unlooked for results. The prize winner in one city was a young Napoleon of finance who established a hatchery. He contributed a bushel or more of dead flies to the comfort of the community, and the statisticians are not agreed as to the number of live ones he added to the normal population. A conservative estimate is several millions.

It is too early now for the successful operation of hatcheries, and the ingenious youth of Cleveland may be well employed in swatting. The fly that is gathered to its fathers in April is not the ancestor of several hundred or several thousand in August. But when it becomes profitable to raise flies it is not profitable to pay for them.

PROF. CHRISTY MATHEWSON says the Cubs are not in the pennant race this year. Having done which, he resumes his customary eulogizing of Muggsy McGraw.

IF Mr. Bryan is in his customary condition of "wanting to run again," he may be sure that the colonel is mentally patting him on the back and telling him to go ahead.

MR. TAFT seems to have landed New Hampshire. It will have to be admitted, also, that he is strong in Rhode Island and in parts of Delaware.

THERE was a time when Harper's Weekly was a potent factor in a national political campaign. "But that," to quote Eugene Field, "was very long ago."

WEDNESDAY'S spectacular fire, according to competent authorities, will cause no serious stoppage in the output of the fifty-seven varieties.

ALL accounts from Texas agree that there has been another slump in the quotable value of human lives down there—and previous figures were low enough.

THE Pennsylvania railway company will please pungle up $129,722 and charge to account of Unlawful Discrimination, Esq.

CAR pickpockets robbed two men of their receipts for Masonic lodge dues yesterday. This probably will result in no serious inconvenience to anybody unless the pickpockets try to realize something on the documents.

WHILE basking in the glorious spring sunshine of Chicago, brethren and sisters, think of Mrs. Beach, the pedestrienne, if such she may be called, who is headed in this direction and floundering along through the snowdrifts of western New York.

DR. PEARSONS, however, will live more than a hundred years in the annals of American philanthropy.

IT looks as if the Aytch-Aytch combination might have to hire a hall somewhere and organize itself into a separate and distinct political party.

IN A MINOR KEY.

Hits It at Last.

"What has become of Glassby, the old chap that's always going to get rich on some blame fool invention of his own?"

"He has perfected a little device that's going to make him rich for sure this time. It meets a universal want."

"What is it?"

"It's a bit of concealed mechanism that sticks a pin in a street urchin's hand when he tries to sound the squawker of an automobile."

Muffled Knocks.

"How stupid of me, Mrs. Kawler, not to have reminded you that you have forgotten to take your chew of gum out of your mouth!"

"One of these days, old chap, somebody will be sure to tell you that you can't write poetry for shucks, but you mustn't mind that."

"Dinguss, I wish I had a calm, unruffled temperament like yours. If you happen to owe a man a small debt it doesn't disturb you a bit."

"We shall be glad to have you call and see us occasionally, Mr. Borus. By the way, we expect to start to Europe in a day or two."

"Ferguson, you don't know how much I admire your persistence in continuing to write for the Daily Bread, when you know nobody reads your stuff."

"Gray hair would be exceedingly becoming to you, dear; if I were you I'd quit dyeing it."

With a Slight Variation.

Ruggles—What did you do with the money you got from your grandfather's estate? Put it in bank?

Ramage (who has just heard from his mining stock investments)—No; I put the most of it in bunk.

C. W. T.

NO CHANCE.

Mrs. Skintite—I think this new hobble skirt is a dream. You wouldn't have it altered, would you?

Mr. Skintite—No; there seems to be very little room for improvement.—Philadelphia Record.

COMPLIMENTARY.

Agnes—And did he say I looked intellectual?

Gladys—O, no, indeed! I assure you he said nothing disparaging.—Life.

How to Keep Well. By Dr. W. A. Evans.

Questions pertinent to hygiene, sanitation, and prevention of disease, if matters of general interest, will be answered in this column. Where space will not permit or the subject is not suitable letters will be personally answered, subject to proper limitations and where a stamped addressed envelope is inclosed. Dr. Evans will not make diagnoses or prescribe for individual diseases. Requests for such service cannot be answered.

PLANNING HOSPITAL NEEDS.

A FEW days ago a citizen of La Salle wrote complaining of loose smallpox quarantine. He complained that smallpox patients are left in their homes and, being inadequately watched, are so careless as to endanger the neighbors.

For several years the Illinois valley towns have had more than their share of smallpox, at least during the winter and spring months. On that account many people are afraid to go into that section during the smallpox season.

Mayor Doyle issued a proclamation on April 15 setting aside this as cleanup week. He said: "I urgently ask of all the people of the city to coöperate in the campaign for a spotless town, to remove objectionable débris, to plant flowers, trees, and vines, to paint buildings, and to make this city cleaner and therefore better, and for the sake of sanitation let us wipe out every danger that causes ill health and epidemics. The La Salle Commercial association will advise and assist us in every way."

The way to end smallpox is to "vaccinate and isolate"—to vacciate the well and to isolate the sick. If Mayor Doyle will get the mayors of the Illinois valley towns to stand with him in these measures—they run right to the heart of things—they will clean up the valley in short order.

In my opinion, though many differ with me, when isolation is neglected vaccination is neglected.

An isolation hospital, to be run jointly by La Salle and several nearby cities, would be a paying investment. A community should have one hospital bed for contagion for every 1,000 inhabitants and one hospital bed for ordinary sickness for every 100 inhabitants. These are the proper precautions. One-fourth what is proper, say one to 4,000 and one to 400 respectively, is little enough to ask.

La Salle is planning. They want to do things right. They want a reputation for taking good care of their people. Would it not be a good idea for them to find out how much contagion has been spread by uncontrolled contagion and how much loss from illness has been due to too little hospital provision and then plan to improve things? This is the best kind of cleaning up.

La Salle is no worse than other cities; nevertheless would it not pay the La Salle Commercial association to figure out what bed capacity is required both for contagion and for ordinary illness and then plan to get it? Would not that make the best kind of a reputation for "Greater La Salle"?

KNIFE FOR CURE.

A. L. T. writes: "For a healthy male, aged 40, do you consider any treatment for inguinal hernia, other than the knife, worth bothering with?"

REPLY.

Truss for relief; knife for cure. Other methods are usually a disappointment.

SHOULD BE CONDEMNED.

E. L. writes: "I am working on East Lake street. The old rattletrap building is infested with rats. The agents of the building have a contract with a certain firm to keep the rats out. Once a month this firm sends a man who lays rat poison, which is guaranteed to petrify the dead carcasses without any disagreeable effect. During the process of this so-called 'petrifaction' the stench is sickening, and the rats being done away with are quickly being replaced by new colonies. Is the foul odor of the decaying rodents detrimental to health? If so, would a kick to the health department do any good to stop this abominable nuisance?"

REPLY.

1. Yes, somewhat. It should be condemned because it makes people uncomfortable. This is important.

2. Yes. It is impossible to rid a house of rats with poison. The California experience show that nothing short of ratproof construction is of service. Dead rats do not petrify. Arsenic pastes kill rats and may retard decay, but they will not preserve.

WEIGHT IS TOO LOW.

Brevoort writes: "1. Is a weight of 145 below the average for a height of 5 feet 11 inches? 2. At the age of 35 years what can be done to increase weight? 3. Is wine after eating of benefit?"

REPLY.

1. The proper weight for a man of that age and height is 170 pounds. You are 15 per cent below on the Nyllo scale. 2. Eat more; worry less. 3. No.

EXCESSIVE USE OF QUININE.

Miss J. B. writes: "(1) Would you kindly tell me if you advise one to take quinine every day and work on the strength of it. (2) Is shingles a disease of the nerves?"

REPLY.

1. Do not take quinine every day. Do not take it at all unless you live in a malarial place and are suffering from malaria.

2. Yes.

SUPPORT THE INSTEP.

M. R. writes: "Kindly advise me whether it is inadvisable, in cases of flat foot, to wear heelless shoes, such as gymnasium slippers. Are there exercises which are helpful to the muscles in such cases?"

REPLY.

1. Heelless shoes are no better than low heeled shoes, but low heeled shoes are much better than high heeled. After flat foot has developed about as much as can be done is to support the instep.

2. Yes, in some measure. To prevent flat foot, yes, in much greater measure. Exercises in which the toes and ankle are bent—rising on the ball of each foot at once, standing on the heels and bending the feet upward, bending the ankles backward and forward, exercising the toes—general muscular exercise.

MALADY NOT INDICATED.

A. E. B. writes: "What are the first symptoms of consumption? I have sore places and pains around my ribs, underneath both arms and just above the waist line, also around my heart. I have suffered for years with chronic constipation. I have no cough."

REPLY.

Subnormal temperature in the morning, slight fever in the afternoon, cough. Pains as above stated do not indicate consumption.

LA MARQUISE DE FONTENOY.

[Copyright: 1912: By the Brentwood Company.]

MUCH friendly interest has been aroused both in Paris and in London by the engagement of Mlle. Roberte de Neuflize, only daughter of Baron and Baroness de Neuflize, to Viscount Duncannon, son of the Earl of Bessborough.

This Anglo-French alliance, strange to say—since, as a general rule, any proposed marriage is met by volleys of comment not always cordial or flattering—meets with unanimous approval. True, the affianced couple are admirably matched in position, fortune, and looks; also, they are reported to be much in love with each other, which is in these days a really extraordinary coincidence.

The De Neuflizes belong to an old French family, if one is to believe D'Hozier, who, as everybody knows, makes but few mistakes in his time honored directory of French nobility. Indeed, the De Neuflizes are mentioned on page 1294 of one of his ponderous volumes as being entitled to bear arms, as follows:

"Azure, a chevron d'or, between three roses argent, stalked and leaved with the same, and in a chief, argent, a crescent sable, between two stars, gules."

What, however, will interest people on this side of the Atlantic much more than these trifling details is that Roberte de Neuflize's father is not only an officer of the Legion of Honor but also held of the great banking house of Neuflize & Co., a regent of the Bank of France, a director of the Paris-Lyons and Mediterranean railroad, a director of the Ottoman bank, not to mention having half a dozen other dignities belonging to the financial, sporting, and social world, all of which makes him an acceptable millionaire, even in fastidious and blasé American eyes.

Mlle. Roberte de Neuflize is a delightful type of the modern French maiden retouched in the most delicate and becoming fashion by that splendid tutor, Anglo-Saxon contact. She rides well and sits her horse squarely. Her father is a horseman of no slender merit, and he doubtless showed her from tenderest infancy how to take her fences straight.

As to Lord Duncannon, he is everything that a young Englishman of birth and breeding should be. All the members of his family are noted for their good looks. Indeed, over a century ago, one of them, Lord Ponsonby, the great-grandson of the first Earl of Bessborough and who was the handsomest youth of his day, owed his life to his striking appearance.

The incident occurred in Paris, in 1791, when there was all over France a strong feeling against England. Lord Ponsonby, in his wanderings about the oldest part of the city, happened to fall in with a mob, and was at once seized by an angry, drunken lot of men and women, who took up the cry, started by one of them, of "A la lanterne!"—the lampposts of that time being the most convenient objects to convert into gallows.

He was pushed and dragged along to the street corner, the rope that usually held the lantern was placed around his neck, and he was hauled up, actually hanging in midair, when the women (it will be remembered what a fiendish part they played in the great revolution), as if by a common impulse, rushed forward, cut the cord, and let him drop to the ground, exclaiming that he was too handsome a boy to be hanged, even though he was an Englishman, and, bearing him off, carefully tended him until he had recovered from his injuries.

Lord Duncannon's father, the Earl of Bessborough, was one of the first members of the peerage to go into business. He is a many sided man, having been in turn an officer of the navy, on the retired list of which he still figures as commander, a member of the bar, then for a number of years was private secretary to the speaker of the house of commons.

He was appointed high sheriff of Carlow county in 1898, and is now justice of the peace for the counties of Middlesex, Carlow, and Kilkenny, a knight of grace of St. John of Jerusalem, besides being Baron Bessborough, Baron Ponsonby (the family patronymic), and Baron Duncannon. Nor ought I to omit his other distinctions—namely: those of knight commander of the Victorian order and commander of the Bath.

His business experience has been as extensive as his official employment.

As to Lord Duncannon, he is about 31 years of age, and, like his father, is a member of the bar. He was educated at Harrow and at Trinity college, Cambridge; became a barrister of the Inner temple in 1903; in 1906 contested the Carmarthen borough for parliament; in 1907 was elected a member of the London county council, an important body if ever there was one, and in 1910 successfully contested the borough of Cheltenham, being elected to represent that city in parliament.

He is better known on this side of the water as Vere Ponsonby, the name which he bore until he became Viscount Duncannon.

Of course his title of Lord Duncannon is merely one of courtesy, and he has as yet no seat in the house of lords. If he had he would be ineligible for election to the house of commons.

It is sincerely to be hoped that the union of this young man and Mlle. Robert de Neuflize, pledged under such favorable auspices, with enormous wealth, good looks, and love on both sides to a degree quite out of the ordinary, will prove as happy as all the friends of both families expect.

The British admiralty has just created a new post, and has selected an Irishman to fill it. The post is that of admiral of patrols, and the officer in question is Rear Admiral John Michael de Robeck. He will have under his command four flotillas of destroyers.

By the way, he is a brother of that Baron von Robeck who visited these shores last November and who, as I explained at the time, while a member of the Swedish nobility, is an Irishman, if being born and bred in Ireland, with several generations of Irish forbears, is enough to make one a son of Erin.

Although Admiral de Robeck is now an officer of the British navy, his great-grandfather fought on the side of the Americans in the revolutionary war. This Baron de Robeck was purely a Swede and was serving in the Swedish army as a cornet of cavalry, but, obtaining the leave of the Swedish king, he joined a French dragoon regiment under orders for America.

Returning to France in 1783, he received a handsome pension for his services in America and made his way back to Sweden.

Having fallen in love with a beautiful Irish girl, daughter and heiress of Richard Fitzpatrick, younger brother of the Earl of Upper Ossory, he migrated to Ireland, was naturalized a British subject by special act of parliament, and through his wife became possessed of all her father's, grandfather's, and uncle's property. His son served under the Duke of Wellington throughout the peninsular war.

The family name of the De Robecks is Feck. Besides the Irish and Swedish there is a Russian branch, the head of which is the Lieut. Gen. Feck, who distinguished himself in connection with the defense of Port Arthur during the Russo-Japanese war.

A LINE-O'-TYPE OR TWO.

"DUX COLUMNAE, TRISTES NOS."

(Tune: "Gaudeamus.")

[Note from Mr. Q. H. Flaccus to Dr. F. Sth. Ferus—delayed in transmission.]

. . . Haud est dubium, mi care, quin dolore confecti altis quod amicus Dux Columnae meridianam urbis partem reliquerit. Id fortasse paulo fortius feretis si versiculum ad vos mittam. Accipite, oro, hanc cantilenam et amico Duci date. Vos omnes valete. . . .

Helmgod, Kal. Mai IX.

Dux Columnae, tristes nos
Hodie quod moves
Supellectilem, uxorem,
(O horribilem hunc moremi)
Tu, qui nos iam foves.

Nos, qui supersumus hic
Ubi "I. C." fumat,
Tuum abitum lugemus,
Atque preces adhibemus
Ne urbs te consumat.

Sunt pelores loci hoc
Quo tu habitares;
Urbs est magna, vita brevis,
Noster Auster O quam levis—
Ne disturbes Lares!

At si exeundum est,
Licet corda clament,
Faveant Septemtriones,
Habeas Commilitones
Qui te semper ament!

WHEN the goat's away
Contribs will play.

WITH the return of our half-famished assistant editor we beg to announce that we shan't move again for a long time. This may be taken as an assurance or a threat.

AS a north sider—one living within walking distance of the loop—we are unable to understand how south side people can put up with the transportation down that way.

AND THE DOG WAS INCONSOLABLE.

[From the Pontiac Leader.]

Yesterday Miss Dona Harmon lost a valuable white fox terrier by being poisoned.

THE returns from the states that do not have direct primaries are as illuminating as the returns from Illinois, Pennsylvania, Kansas, etc. Thus Mr. Taft carried New Hampshire, which is controlled by the Boston and Maine railroad, and he carried Connecticut, which is owned, body and soul, by the New Haven road.

IN New Hampshire they used the caucus system, which means nothing whatever so far as a popular vote is concerned. We have attended New England caucuses, and know how they are worked.

Why Claim Agents Go Insane.

"Dear Sir: Referring to our claim. These goods never did reach our customer. Same were stolen from the car and Deputy Sheriff arrested the thief who had the goods in his possession. The Deputy Sheriff appropriated the goods himself in consideration of the expense he was put to. The thief escaped from jail."

WE are besought to "soak it" to Mr. Ismay, but knowing that individual's aversion to a soaking we refrain.

THE ADVERTISING ZERO.

[From the Antigo Journal.]

Corn $1.35 per hundred but we are all out. A. L. Lauby Co. Phone 50.

THE photograph of Capt. Amundsen shows him leaning against the Fram's rail, hands in pocket, and wearing a derby. If he discovered the pole in that hat we withdraw our admiration for his achievement.

THOUGHT BULBS.

BY GARDENIA SMART WEED.

VII.

"Oh, the bulbs, bulbs, bulbs, bulbs, bulbs!" as Tennyson might have written—or might it have been Poe? It sounds more like Poe. Bulbs fascinate me beyond measure. "Tell me, pretty bulb," I said today, as I held one in my hand, "tell me, thou perfect symbol of eternity, wilt thou *always* remain a bulb? Oh, inscrutable mystery! I do not even know what thou wilt be this summer, since I have lost thy label. Oh, delightful mystery! . . ."

Men do not love flowers as women do, because they do not *understand* them, and that is why they do not understand women. To understand a woman one must first understand a flower.

SOMEBODY might make a hit by getting up an appreciative testimonial to Mr. Ismay, the w. g. s. s. official.

WE have been prevailed upon to abandon our policy of reserve long enough to announce that "The Pipesmoke Carry," the w. g. b. o. f. s., is now in the bindery, and should be ready for the clamoring multitude the first of next week. Should be, we said.

"THE NEW DRESS."

[By Harold J. Renn.]

Now give me your attention
I'll attempt to sing a song.
It may not be interesting.
But I won't detain you long.

[A good guess, Harold.]

"SCRUBBING," says Miss Russell, "will not do a dark neck any good if the neck is discolored." So little Willie has always maintained. If the children read Miss Russell there will be an argument every morning.

Well, Is He?

Sir: One of life's little annoyances—Being asked three times within a week: "Is W. F. Y. who contributes to the Line, your husband?"

L. P. Y.

THERE was lack of discipline aboard the Titanic, but lack of discipline is the rule. The only exceptions we can think of are American or English war vessels; possibly the Japs may be included.

ONE notices alertness and readiness for emergency on railway trains for a few days after an accident has occurred. Then the alertness is relaxed. Where will you find "eternal vigilance"?

IT IS UNDOUBTEDLY ONE OF.

[From the Interstate Farmer.]

Alfalfa is undoubtedly one of, if not the best feed obtainable.

"OUR furnace," writes S. R. T., "has caught its second wind and seems to be after a record. Have you anything in your card system upon pulling a furnace fire?" We have not, and a more perplexing problem confronts us—how to warm up a house without cleaning out a week-cold furnace and building a new fire.

DR. TEAL practices in Omaha. Eh? Oh, no; not necessarily.

Apples of Discord.

Superior Court—Owen W. Apple vs. Agnes Apple. Bill for divorce.

WHAT is a "gentleman"? A personal begins: "If the gentleman who got up early Saturday morning at the Plaza hotel will return what he took," etc.

ETAOIN! ETAOIN!

[From the Adrian Telegram.]

"Do you believe in signs?" asked dlukrdlu dlu ulu dlu ulu rdluiu ull Policeman Walker yesterday of some

"THEODORE ROOSEVELT."

SPEAKING of fishing, Mr. Hook is vice president of the Detroit Life Insurance company, Mr. Fisher is secretary, and Mr. Baty treasurer.

IN Germantown, Pa., one notes the sign "Hug the Barber," which approximates one's conception of zero in embraces.

ADD sporting page: John Batt of Sheboygan is trying to make the Mellen (Wis.) ball club.

THERE is a difference of opinion. Some readers beseech us not to quit the job again.

OTHERS would like to have us move every day.

ONLY a preferential primary could settle the question.

S. L. T.

The Friend of the People.

SAYS CONDUCTOR WAS DISCOURTEOUS.

Chicago, April 20.—[To the Friend of the People.]—About 1:45 p. m. today I boarded a northbound Ashland avenue car at Fifty-ninth street. Just after I got on, the car already being in motion, I noticed a lady seemed about to grasp the handles of the car to get on. Instinctively I pulled the bell rope to have the car stop, as I did not wish to see the lady hurt. For my well intentioned act, for which I deserved no special commendation, I received the curses of the conductor, whose number is 2500, and he told me he was "running this car." He also told me to get off the car or into the car at once. He did not seem to care that I was doing the act out of a kindly spirit. I had trespassed on his right to "run the car," and he did not care how many ladies were present when he assailed me with his profane abuse. If he had exercised the care conductors usually do he would have noticed the lady desiring to get on.

Many of the complaints against conductors are because of the selfishness of the complainants, but my complaint is against the man's using needless profanity in the presence of both men and women passengers to show that I had no business to "run his car." I do not wish the conductor any harm at that, but he should be taught to be civil to everybody, even

AN ELDERLY PATRON.

This matter has been referred to our operating department for immediate investigation and attention. The company will not tolerate discourteous or ungentlemanly conduct on the part of employés toward its patrons.

CHICAGO CITY RAILWAY COMPANY.

SHOULD PETITION FOR PAVING.

Chicago, April 23.—[To the Friend of the People.]—I desire to call your attention to the condition of that portion of the alley running east and west between Congress and Van Buren streets from St. Louis to Central Park boulevard.

The condition of this alley is a disgrace to Chicago and it is three to four feet above its normal level, which is due to the dumping of ashes and rubbish by the various tenants of houses backing up to same. It is undoubtedly a breeder of disease in its present condition, and I write to inquire whether or not it is up to the city to put this alley in a respectable condition.

WILLIAM J. SEWERS,
3516 Congress street.

The alley he refers to is an unimproved alley and should be paved. It is now above the grade of St. Louis avenue. Ashes and garbage are collected about twice a week.

F. W. SOLON,
Acting Superintendent of Streets.

WILL REMOVE THE RUBBISH.

Chicago, April 20.—[To the Friend of the People.]—Would you kindly call the attention of the proper officials to the fact that there have been four loads of rubbish dumped along West Ravenswood park between Roscoe and Otto streets, Twenty-fourth ward? This street is to be paved this summer and these piles of dirt, etc., are unsightly, to say the least, besides being in the nature of a temptation for others to come along and dump there also. As I understand there is a law prohibiting this, and I hope this will be given proper attention by the removal of same.

TAXPAYER.

This is an unimproved street which runs alongside the Chicago and Northwestern railway, and some dumping was done here by parties unknown. The superintendent of the Twenty-fourth ward advises me that he will have this rubbish removed.

F. W. SOLON,
Acting Superintendent of Streets.

LINE BEING REHABILITATED.

Chicago, April 24.—[To the Friend of the People.]—It seems as though people who have relatives and friends buried at the Morgan Park cemetery ought to have some consideration from the Chicago City railway. The manner in which the crowds were handled at the cemetery April 14 is enough to disgust the most patient person on earth. There's no use going into detail, but it does seem that THE TRIBUNE might lend a helping hand in this direction with the same good results it is noted for. If a supervisor was kept at the end of the line it would help.

F. R. COOKE, 6240 Ingleside avenue.

On the date mentioned we experienced considerable trouble in operating cars to the cemetery on account of spreading of the rails in the track at Western avenue and One Hundred and Eleventh street. No efforts were spared to give the best service possible under the circumstances.

This property was recently acquired—was in bad condition—and we are now engaged in rehabilitating the entire line.

CHICAGO CITY RAILWAY COMPANY.

DELAY IN INSTALLING PHONE.

Chicago, April 17.—[To the Friend of the People.]—I put in an application for a telephone some time in January and have received no response. All references were O. K.'d. I have been at the telephone office nine times since, and the only satisfaction I get is: "Give me your name and address and we will look it up." I don't hear anything about it until I go down again, and it is the same thing over again.

A CONSTANT READER.

A contract for a four party line nickel prepayment telephone service was signed Feb. 14 at the address given. This is in a district where the growth has been very rapid and we are unfortunate in having a shortage of cable facilities. The plans to provide cable are under way and relief is expected during the first half of May, and we hope to have this telephone in service very soon thereafter.

Our rules governing the fulfillment of promises made to subscribers are very stringent and it is with regret that we learn they have not been obeyed.

A. M. RAMSAY,
Commercial Superintendent.

DO NOT VIOLATE ORDINANCE.

Chicago, April 23.—[To the Friend of the People.]—Regarding the complaint of smoke from H. H. Kohlsaat Baking company, 1701 South Wabash avenue: There is one power stack connected to this building and several other stacks serving bake ovens. Pocahontas coal is used exclusively both for baking and generating steam, and the results of the observations of the department are that the stacks do not violate the ordinance as interpreted today. To say they belch forth black smoke from morning to night is a statement that is greatly exaggerated, to say the least.

O. MONNETT, Smoke Inspector.

CONDITIONS ON WILSON AVENUE.

Chicago, April 23.—[To the Friend of the People.]—With respect to Mr. Solon's denial of alleged street conditions on Wilson avenue and West Ravenswood park to North Robey street as published in your column this morning I wish to state that if this street is, as Mr. Solon declares, in such excellent state of repair, then Mr. Solon is certainly squandering his appropriation, for the fact remains that on Saturday, April 20, a week after the complaint was on file, a dozen men with cleaning apparatus appeared upon the scene and removed several wagonloads of loose dirt from this thoroughfare at this point.

S. J. NORCOSS.

VOICE OF THE PEOPLE.

A SAILOR ON THE DISASTER.

Chicago, April 22.—[Editor of The Tribune.]—Having sailed as master and mate out of the gulf ports for twelve or fourteen years in North Atlantic trade in windjammers, I would like to say a few words, having often met "growlers" and ice in the gulf and Straits of Belle Isle and outside. I was twice taken off east of the Banks, the last time from the brig Alice by the White Star old Celtic, Capt. Gleadell, of which at the time the late Capt. Smith was fourth mate. Both our boats were smashed and the Celtic lost four hours in getting us. I was once eight days in field ice and growlers and we moored to a growler for the night and worked through it in the daytime.

The outer edge is always the worst on account of the sea and swell. Ice can be seen a long time before coming up to it by the "glint" on a clear night. He that watches his thermometer watches the ice. They plainly knew and saw the bergs long before striking, but the spur which the steward says extended three miles from the berg they did not see till they were on top of it, and in changing the course struck at an angle which is always liable to twist the stem.

It would have been better had they not seen it at all and struck a square blow, thereby damaging only the fore compartment and wedging her in it. It is likely they would have saved all on board. As to boats, every boat ought to have a "sea anchor" for a drag to keep her head to it, and don't forget the bottle of oil. I lived out a gale in 52 north latitude, 22 west longitude, in a boat sixteen feet for four days after the vessel sank. Again, why not keep a record during March and April of winds and ice movement from Newfoundland and Belle Isle. The sealers do. It was gross defiance of the laws of nature.

H. SILVER, 5232 Maplewood avenue.

CREDIT FOR MARCONI.

Chicago, April 21.—[Editor of The Tribune.]—One thousand five hundred lives have been lost on the Titanic. Why? Because the public craved for luxury, speed, etc. But nobody cared for safety. One line spends $60,000 for caviar a year, I am informed—surely not for its own pleasure, but because the public demands it. Of course, no money is left for lifeboats. The same guilty public blames the companies for the disaster—it is ridiculous.

Another remark. Marconi's invention saved the lives of 700 people; he would deserve a little public praise, too.

V. D. HOCK.

"LET NOT THE RIGHT HAND," ETC.

Chicago, April 23.—[Editor of The Tribune.]—Without wishing to be offensive in the least, we cannot help wondering if you were not gazing into a mirror when you wrote the article about women and street cars. We dismiss the thought that you do not know your left hand from your right, or that you do not know that one grasps the bar with the left hand when alighting forward, and with safety, from a street car in Chicago.

The one comforting thought is found in your own declaration that you are "prepared to admit error whenever challenged." Still denying the least desire to offend, the suggestion forces itself upon us that the feeling of timidity that you confess to when advancing your theory was plainly the working of the subconscious stratum of a profound mind, basically sound, but not proof against mirror gazing, in which we all engage at times.

We do not insist upon a public admission of error on your part, but confess to the belief that you will abandon your theory when you get right on the point of which is your right hand and which is your left.

EDITORIAL READER.

FLOOD VICTIMS NEED HELP.

Washington, D. C., April 23.—[Editor of The Tribune.]—Amidst all the outpouring of generous sympathy for the benefit of the Titanic sufferers, it is hoped that the great need of the thirty or forty thousand victims of the flood in the Mississippi valley will not be forgotten.

These unfortunate people are receiving rations from the United States government in refugee camps, and the Red Cross is providing medical assistance and has sent Red Cross trained nurses into certain fields. When the waters subside and the people return to their homes they will probably find them much damaged and may need assistance there. Clothing will also be needed and possibly seeds for the spring planting.

All contributions for the relief of these unfortunate flood sufferers may be sent to Mr. Orson Smith, treasurer, Illinois Red Cross State Board, care of the Merchants' Loan and Trust company, Chicago.

MABEL T. BOARDMAN,
Chairman National Relief Board,
American Red Cross.

EATERS OF POSSUMS.

Hutsonville, Ill., April 22.—[Editor of The Tribune.]—Friend Smith says: "I prefer the shooter of lions to the eater of possums." We all admire a man who dares and does. Even children can eat possum without danger.

H. V. F.

DR. YAK'S BILL OF LADING.

Chicago, April 22.—[Editor of The Tribune.]—We are a party of four, each of us having placed 5 cents in the ring towards a bet fund, the proceeds to be given to the one who comes nearest guessing the date of arrival of Doc Yak's fortune.

Kindly send duplicate bill of lading very promptly upon arrival of the shipment that there may be no controversy as to the date of arrival, and oblige,

THE FOUR GIMBLERS.

THE WORLD'S LOSS IN STEAD.

Chicago, April 24.—[Editor of The Tribune.]—As an humble admirer of that great personality, so wonderfully portrayed by his individuality, I wish to express my sincere appreciation of your editorial in SUNDAY'S TRIBUNE, which so clearly and completely presented to your constituency the true worth of that truly great man, William T. Stead, of whom the editor of the London Daily News has justly said: "No man or woman is great enough to speak in contempt of him."

A tribute to truth, to earnestness, to sincerity from one who knows and speaks from knowledge, is worthy of consideration, and what greater tribute could be paid to the memory of mortal man than that paid by this editor, who knew William T. Stead so well. An analysis of the meaning contained therein can only present to our vision a mental picture of an exceptional man of true worth. "Independent of everything and everybody, he is a slave in the galleys of honor and conscience," is the tribute Herbert Kaufman pays to him. And truly worthy of such honor, respect, and tribute was this great Englishman. The world is better for his having lived. It will cherish his memory long after those who are to blame for his taking away shall be forgotten.

A loss beyond compute society has sustained, so that a new record in speed and greed might be established, and what shall our lesson be? Shall the life of this great man, taken in vain, serve as a warning, as an inspiration, to us, so that we may gain proportionately through the proper protection and safeguarding of human life in the future what we have lost by his sacrifice?

JOHN L. MEYERS.

end of People.

BEING REHABILITATED.

, April 24.—[To the Friend of le.]—It seems as though people ve relatives and friends buried at Morgan Park cemetery ought to have consideration from the Chicago City The manner in which the crowds dled at the cemetery April 14 is u to disgust the most patient person . There's no use going into de- it does seem that THE TRIBUNE d a helping hand in this direc- with the same good results it is noted If a supervisor was kept at the end line it would help.

F. R. COOKE, 6240 Ingleside avenue.

he date mentioned we experienced consider- ouble in operating cars to the cemetery on t of spreading of the rails in the track at n avenue and One Hundred and Eleventh No efforts were spared to give the best possible under the circumstances. property was recently acquired—was in ondition—and we are now engaged in re- ting the entire line.

CHICAGO CITY RAILWAY COMPANY.

AY IN INSTALLING PHONE.

cago, April 17.—[To the Friend of eople.]—I put in an application for phone some time in January and ived no response. All references K.'d. I have been at the tele- ice nine times since, and the only on I get is: "Give me your l address and we will look it up." hear anything about it until I go again, and it is the same thing over

A. CONSTANT READER.

ot for a four party line nickel prepar- telephone service was signed Feb. 14 at the given. This is in a district where the has been very rapid and we are unfortunate w a shortage of cable facilities. The plans cable are under way and relief is ex- ring the first half of May, and we hope this telephone in service vary soon there-

ules governing the fulfillment of promises o subscribers are very stringent and it is gret that we learn they have not been A. M. RAMSAY, Commercial Superintendent.

OT VIOLATE ORDINANCE.

go, April 23.—[To the Friend of eople.]—Regarding the complaint of from H. H. Kohlsaat Baking com- 01 South Wabash avenue: There wer stack connected to this build- several other stacks serving bake Pocahontas coal is used exclusive- h for baking and generating steam, e results of the observations of the ment are that the stacks do not the ordinance as interpreted today. they belch forth black smoke from g to night is a statement that is exaggerated, to say the least.

O. MONNETT, Smoke Inspector.

ITIONS ON WILSON AVENUE.

ago, April 23.—[To the Friend of ople.]—With respect to Mr. Solon's of alleged street conditions on Wil- enue and West Ravenswood park th Robey street as published in your this morning I wish to state that street is, as Mr. Solon declares, in xcellent state of repair, then Mr. is certainly squandering his appro- n, for the fact remains that on Sat- April 20, a week after the com- was on file, a dozen men with clean- paratus appeared upon the scene and d several wagonloads of loose dirt is thoroughfare at this point.

S. J. NORDORF.

PEOPLE.

OD VICTIMS NEED HELP.

ington, D. C., April 22.—[Editor of bune.]—Amidst all the outpouring of s sympathy for the benefit of the sufferers, it is hoped that the great the thirty or forty thousand victims flood in the Mississippi valley will forgotten.

unfortunate people are receiving re- om the United States government in amps, and the Red Cross is providing assistance and has sent Red Cross nurses into certain fields. When the subside and the people return to their hey will probably find them much and may need assistance there. will also be needed and possibly the spring planting.

ntributions for the relief of these ate flood sufferers may be sent to on Smith, treasurer, Illinois Red tate Board, care of the Merchants' d Trust company, Chicago.

MABEL T. BOARDMAN, Chairman National Relief Board, American Red Cross.

EATERS OF POSSUMS.

ville, Ill., April 22.—[Editor of The]—Friend Smith says: "I prefer the of lions to the eater of possums." dmire a man who dares and does. ildren can eat possum without dan- H. V. F.

YAK'S BILL OF LADING.

, April 22.—[Editor of The Tribune.] a party of four, each of us having cents in the ring towards a bet fund, eds to be given to the one who comes guessing the date of arrival of Doc rtune.

send duplicate bill of lading very upon arrival of the shipment that y be no controversy as to the date l, and oblige,

THE FOUR GIMBLERS.

WORLD'S LOSS IN STEAD.

, April 24.—[Editor of The Tribune.] umble admirer of that great person- wonderfully portrayed by his in- y, I wish to express my sincere ion of your editorial in SUNDAY'S which so clearly and completely to your constituency the true worth ruly great man, William T. Stead. the editor of the London Daily s justly said: 'No man or woman enough to speak in contempt of

te to truth, to earnestness, to sin- m one who knows and speaks from e, is worthy of consideration, and ter tribute could be paid to the f mortal man than that paid by this ho knew William T. Stead so well. sis of the meaning contained there- ly present to our vision a mental an exceptional man of true worth- dent of everything and every- s a slave in the galleys of honor and e." is the tribute Herbert Kaufman him. And truly worthy of such spect, and tribute was this great an. The world is better for his hav- It will cherish his memory long e who are to blame for his taking ll be forgotten.

beyond compute society has sus- that a new record in speed and ht be established, and what shall be? Shall the life of this great n in vain, serve as a warning, as ition, to us, so that we may gain nately through the proper protec- safeguarding of human life in the at we have lost by his sacrifice?

JOHN L. MEVERS.

MEXICAN BANDITS AMERICANS' PERIL

Boat Is Rushed to Rescue of 1,000 Who Are Hemmed In on West Coast.

YAQUIS ADD TO DANGERS.

Madero Government Refuses to Offer Aid; Taft Suspends Neutrality Proclamation.

Mail advices received in Chicago yesterday from Guaymas, Sonora, Mexico, say immediate danger is threatening upwards of 1,000 Americans along the west coast of the southern republic. So critical is the situation that a special steamer has been chartered by Nelson Rhoades Jr., manager of a sugar refinery, to succor those citizens of the United States who may be able to reach the coast at points between Guaymas and Mazatlan.

The steamer was scheduled to sail from Guaymas April 23. It is proposed to visit all harbors in southern Sonora and northern Sinaloa and to transport any refugees to Mazatlan.

According to the advices that reached here, 1,500 Zapatistas are looting and pillaging at Culiacan, capital of Sinaloa. Hunger is making the natives desperate, and it is stated that American plantations, of which there are several large ones in the vicinity, are in danger of being raided.

Yaqui Uprising Adds to Peril.

The situation along the west coast of northern Mexico is summed up about as follows:

The Yaqui Indians are on the warpath in Sonora, shooting in passenger trains and looting ranches and small towns south of Guaymas. The southern portion of Sonora is in a state of anarchy and small parties of bandits are roaming the country, pillaging the small places. At Esperanza, where there are 150 Americans, all the women and children have been sent from the country and the men have armed themselves and prepared for a siege. Similar conditions prevail at Navojoa, where there are about 200 Americans on small farms; at San Blas and Los Mochis, where there are seventy-five Americans, and at Navolato, where the Rhoades sugar refineries are still operating, although the women and children were sent from that place several days ago to take steamer for San Francisco.

Madero Government Refused Aid.

Señor Relipe Riveros, who was elected governor by the legislature of Sinaloa, was told by the federal government that no troops would be furnished to protect the state nor was any money available unless it came from the state. The state treasury is reported to be empty. Meanwhile, the banks are closed, credits stopped, and merchants are paying 10 per cent as insurance against riot loss.

The Southern Pacific railway is running no trains south of San Blas, and word has been sent out that after Sunday next, service might be discontinued entirely, depending upon the actions of the bandits. This, of course, would mean the cutting off of all immediate avenue of escape for many.

It is stated that fully 75 per cent of the people desire peace, and that the bandits are not operating in concert. Some bands cry "Viva Zapata!" some "Viva Orosco!" and some "Viva Renterias!" and the band that took Mazatlan recently cried "Viva Madero." No special violence has been done Americans as yet, but there are not enough government soldiers to protect either foreigners or natives.

Bandits Attack Native Women.

Many harrowing tales regarding attacks by bandits and Indians have reached Guaymas. Native women and children have been insulted and assaulted, but because the wives and children of practically all foreigners have been sent out of the country no American women have as yet suffered indignities.

The men who remained to guard their properties have thus far escaped actual attack, largely because of their determined front.

Those who are in a position to judge the situation, however, are fearful that this state of affairs will not last after the outlaw element fully realizes its strength in the states west of the Sierra Madre mountains.

TAFT SUSPENDS NEUTRALITY.

Washington, D. C., April 24.—[Special.]—President Taft has suspended the neutrality proclamation he issued in connection with the Mexican revolt in order to allow John Hays Hammond to arm and equip a force of Americans organized to defend the Hammond mining properties in the state of Sonora, Mexico.

This is the second occasion upon which the president has taken such action. Several weeks ago he authorized the shipment of a thousand rifles and a million rounds of ammunition to Mexico City for distribution by the American ambassador among the Americans in the city.

Matinee Idol Who Disappeared

Chas. W. Dingle.

GIRLS SIGH AS ACTOR QUITS

C. W. Dingle, Oak Park Matinee Idol, Takes Quick Jump.

EXCUSE IS APPENDICITIS.

Threats of an Angry Father Reported as Cause of Exit.

Even the trees are soughing sorrowfully in Oak Park at the sudden leave taking of Charles W. Dingle, luminous eyed, Apollo-like leading man at the Warrington theater—a Prince Charming in the eyes of the village femininity.

But sympathy for him is slowly, steadily giving way. The report is now general that the father of three Oak Park young women, instead of appendicitis, caused Mr. Dingle to jump his part so suddenly on Tuesday morning, leaving word that he was hurrying to a Kansas City hospital.

Chester Wallace, "heavy man" of the Grace Hayward Stock company, is taking Mr. Dingle's parts. But Mr. Wallace is not enjoying the attentions of the matinée girls and matrons who used to crowd about Mr. Dingle.

Some insight into the popularity of the missing actor was given yesterday by Farington Timmey, senior in the Oak Park High school, who has served as Mr. Dingle's valet at the theater.

"The women were crazy about him," said Timmey. "And it went beyond sending him notes and flowers. They used to flock up to his flat at all hours—girls of all ages—when they knew his mother was out of town and he was alone.

"But I have been up with him when he has ordered them out, telling them it looked bad to be in his apartment with no chaperon. My, how they tagged after him. They came at all hours."

"Was he always a gentleman in your presence?"

"Well, he was a pretty rough talker. He swore lots and wasn't always just right."

"And did he have appendicitis?"

"Not that I know of. He wasn't complaining at all Monday night when I packed up for him. His mother was in Milwaukee on Monday and his father was away, too."

STATISTICIAN PLUMBE DEAD.

Writer of Industrial Publications for Chicago Association of Commerce, Succumbs After Operation.

George Edward Plumbe, LL. D., librarian and statistician of the Chicago Association of Commerce, died last evening at the Garfield Park sanitarium, following a surgical operation performed three weeks ago.

Various industrial publications issued by the association were written by Mr. Plumbe, who formerly served as editorial writer for several Chicago newspapers.

Mr. Plumbe was a member of the Press club of Chicago, the New England society of Chicago, the National Geographic society of Washington, D. C., and Delta Kappa Epsilon fraternity.

OBITUARY.

MISS MARY MOWER, who conducted a studio in Steinway hall for many years, died yesterday at her residence, 1250 North State street. She designed the art and color schemes in several handsome residences in Chicago. Burial will be at Cedar Rapids, Ia., tomorrow.

H. O. STONE DIES; ILL FIVE MONTHS

Member of Chicago Pioneer Family and Large Real Estate Operator.

UNION LEAGUE MEMBER.

While at Yale University He Was Captain of Old Eli's Baseball Team.

H. O. Stone, one of the largest real estate operators in Chicago and a member of one of the pioneer families of the city, died early yesterday morning at his residence at 4024 Woodlawn avenue after an illness of five months.

Mr. Stone's father settled in Chicago in 1835. Mr. Stone's widow, his mother, Mrs. H. O. Stone, his sister, Mrs. Secor Cunningham, and his brother, Robert E. Stone, the latter of Boston, survive him. He was a member of the South Shore Country and the Union League clubs.

Born Here in 1860.

Mr. Stone was born in Chicago in 1860 and was graduated from Yale in 1883. While at the university he was prominent in athletics and captained the baseball team. He was a member of the Scroll and Key.

In 1888 he formed a partnership with T. W. Mazill under the firm name of H. O. Stone & Co. This firm continues to weild an important influence in the real estate business of the city.

Wed Sarah Latimer Clarke.

In 1893 Mr. Stone married Sarah Latimer Clarke, daughter of Col. James C. Clarke, former president of the Illinois Central railroad.

The funeral will be held this afternoon at the family residence. Interment at Rosehill. The department managers of H. O. Stone & Co. will act as honorary pall bearers and the offices will close for the day at noon.

CHICAGO RAIL OFFICIAL DIES; STARTED OUT AS OFFICE BOY.

Peter C. Stohr, Assistant Traffic Director of Harriman Lines, Succumbs to Illness Caused by Overwork.

Peter Charles Stohr, assistant traffic director of the Union Pacific and the Southern Pacific, generally known as the Harriman lines, died early yesterday morning at his residence at 1367 North State street. Mr. Stohr had been ill only a week and his ailment was not at first thought to be serious. But, weakened by strain of overwork, he offered small resistance to disease.

Mr. Stohr was born in New York City in 1859 and was educated in the common schools. He began his railroad career as an office boy with the Chicago, Rock Island and Pacific.

Mr. Stohr was a member of the Strollers club of New York, the Minnesota club of St. Paul, the Union League and the Traffic clubs of Chicago. He is survived by a widow and two daughters, Miss Kainath, a junior at Bryn Mawr, and Julia. The body will be taken to New York tomorrow morning for burial.

GUELZOW FUND GAINS $6.

Subscriptions for Widow of Slain Truck Farmer Continue to Reach "The Tribune."

The following subscriptions to the fund raised for Mrs. Fred Guelzow, widow of the murdered truck farmer, have been received by THE TRIBUNE since the publication of the last list:

Hans Jaeger, Chicago $5
C. Phillips, Park Ridge 1

These subscriptions were made through the efforts of Max Berger of Park Ridge, who previously had collected about $50 for the fund.

SHOOTS TWO AND ESCAPES

Auto Bandit Kills One Policeman and Wounds Another.

LEADER OF BANK ROBBERS.

Gang Said to Have Murdered More than Twenty Persons in Paris.

[BY CABLE TO THE CHICAGO TRIBUNE.]

PARIS, April 24.—One man was killed and another was so seriously wounded that he may die as the result of an attempt made this morning to arrest a man named Bonnot, reputed leader of the mysterious automobile bandits.

The man killed was M. Journ, assistant chief of detectives. The wounded man was Officer Colmar.

The gang of which Bonnot is said to be the head has murdered more than twenty people. Its specialty was entering banks, killing every one in sight, and then looting the vaults, always escaping in automobiles before the police arrived on the scene.

Bonnot was cornered in a house. He shot Journ and Colmar as they attempted to force an entrance and capture him.

VETERAN CHICAGO LAWYER FOUND DEAD IN HIS BED.

Pliny B. Smith Succumbs During Night After Forty Years in Legal, Political, and Club Activities.

Pliny B. Smith, for over forty years a practicing lawyer in Chicago and conspicuous in political and club circles, yesterday was found dead in his bed at his residence, 2017 Indiana avenue.

Discovery of his body followed inquiries at the veteran lawyer's residence by his stenographer, Miss Lulu Andrew, who telephoned when he did not appear at his office in the Marquette building by 10 o'clock.

At an inquest in the afternoon a coroner's jury held that death had been caused by cerebral paralysis.

Mr. Smith was born in DuPage county, Illinois, on Feb. 18, 1850, and was admitted to the bar in 1872. From 1883 to 1895 Mr. Smith was counsel for the Lake Shore and Michigan Southern railroad. From 1887 to 1893 he was a member of the Chicago public library board. He belonged to the Union League, Hamilton, Law, and Chicago Literary clubs.

Burial will be at Batavia, Ill., near Mr. Smith's former home, at 2:30 Saturday afternoon.

TELLS NEW LIBRARY PLAN.

Henry Legler Talks to Business Men of Civics Department to Be Opened on May 1.

Details of a plan for establishing on May 1 a new department of the Chicago Public library were explained yesterday by Henry E. Legler, librarian, in an address before the Chicago Association of Commerce at the Hotel La Salle.

Mr. Legler talked on "The Chicago Public Library: Its Value to the Business Man." He said much information which could and would be utilized by the business men of Chicago if it were available was never looked for in the library because of the difficulty in wading through a mass of books. In a new department, which is to be known as the civics division, it will be the purpose to furnish this information in compact form.

"The latest and most up to date information on various subjects is not to be found in books," Mr. Legler said. "The public newspapers and magazines furnish this information, and we propose to have newspaper clippings and magazine articles where the business man or any other person may have access to them."

Capture Escaped Bridewell Prisoner.

Carl Bursche, who, with two other prisoners, escaped from the bridewell on Monday after scaling a twenty foot wall, was captured Tuesday night at North Kimball and Armitage avenues by Guards Brosch and Courtney of the bridewell. They found him on a street corner with former friends.

REICHSTAG HOOTS DUELS IN ARMY

Kaiser's Ideas Raise Storm of Protest from the Catholic Members.

CALLS SCRUPLES NO BAR.

War Lord's Spokesman Says Private Combat Is Necessary Among Soldier Officers.

[BY CABLE TO THE CHICAGO TRIBUNE.]

BERLIN, April 24.—The kaiser's views on dueling in the army were angrily censured in the reichstag today and his majesty's spokesman was hooted and hissed out of the tribune.

In the course of the debate on the military estimates reference was made to the recent duel between Lieut. von Herringen, a nephew of the Prussian war minister, and Lieut. von Puttkammer, in which the former was killed. It was declared that this affair was an insult to the nation.

Herr von Herringen, the war minister, got up in an agitated manner and protested against such criticism of the war lord. He added that men who refused to fight duels on the ground of religious convictions were unworthy to be officers.

Angry Protest Against Duel.

This brought an outburst of angry indignation from the Catholic Center, Liberal, Radical, and Socialist benches.

The minister tried for five minutes to continue his remarks through the uproar, but found it impossible to say a word and was obliged to abandon the task.

Herr Paasche, the vice president of the reichstag, then remarked that the war minister could have no further doubt as to how little his views on dueling were shared by a large section of the nation.

Catholic Centrists Indignant.

The Centrists were particularly indignant over the kaiser's order compelling any Roman Catholic officer upon whom a fellow officer chooses to fix a quarrel to quit the army if he refuses to fight on the ground that as an honest Catholic he is conscientiously unable to take part in a duel.

Others who protested against the kaiser's latest orders were actuated by the general principles of liberty.

Nevertheless dueling does not seem likely to cease, especially as the defenders of the code profess to regard those who oppose their views as lacking in the true conception of honor.

You might be better satisfied

Perhaps your tire experience has been satisfactory—or passably so. We hope it has been. But it may be that tires made as only United States Tires are made—by *co-operative* skill—would prove even *more* satisfactory. Possibly *far more* satisfactory.

The possibility is certainly worth considering—especially when thousands of motorists who are today using

United States Tires

exclusively, formerly thought they were "pretty well satisfied" with other tires.

In buying one or two of these tires as a "trial," you are in reality giving four organizations, *working as a unit*, an opportunity to show you *why* tires made as only United States Tires are made are entitled to *sell* as only United States Tires sell.

And keep this in mind: The first cost is the same as though you continued to use tires made in the ordinary way. You are not asked to "take a chance"—*not even in the matter of price.*

All Styles of Fastenings and Treads

Sold Everywhere

United States Tire Company, New York

Do not neglect your health—laxatives are necessary sometimes as an aid to Nature and a preventive against disease.

Hunyadi Janos Water

Natural Laxative

Recommended by Physicians for CONSTIPATION

CANADIAN PACIFIC RAILWAY

Reduced Rate Bulletin

Effective April 27 to May 3

$80.00

for round trip—account

Imperial Council Meeting A. A. O. N. M. S. Los Angeles, Cal.

Be sure your tickets read returning via Canadian Pacific including delightful trip on Puget Sound and take in

The Canadian Rockies

"Fifty Switzerlands in One"

No expensive side trips. 600 miles continuous Mountain Scenery—Delightful Mountains—Noted Resorts.

Service that Pleases

Apply for literature and reservations at

224 So. Clark Street

Phones: Bell Wabash 258—Automatic 83-512

G. G. McKAY, C. P. & T. A. GEO. A. WALTON, General Agent

CANADIAN PACIFIC RAILWAY

Sixty Seconds from Broadway

Many roads lead to New York.

Pennsylvania Lines reach the heart of the metropolis.

Passengers alight just sixty seconds from Broadway at 7th Avenue and 32d Street.

The new Pennsylvania Station, world's finest passenger station, is a vantage point, affording instant access to the center of the city.

New York trains leave Chicago, daily, 8.15 a.m., 10.05 a.m., 10.30 a.m., 2.45 p.m., 3.15 p.m., 5.30 p.m., 9.45 p.m., 11.45 p.m.

Full Particulars Upon Request.

PENNSYLVANIA LINES

Pennsylvania's Chicago City Ticket Office

242 South Clark Street Telephones: Wabash 3660, Automatic 83-312 or address C. L. KIMBALL, Assistant Gen. Passenger Agent, Chicago

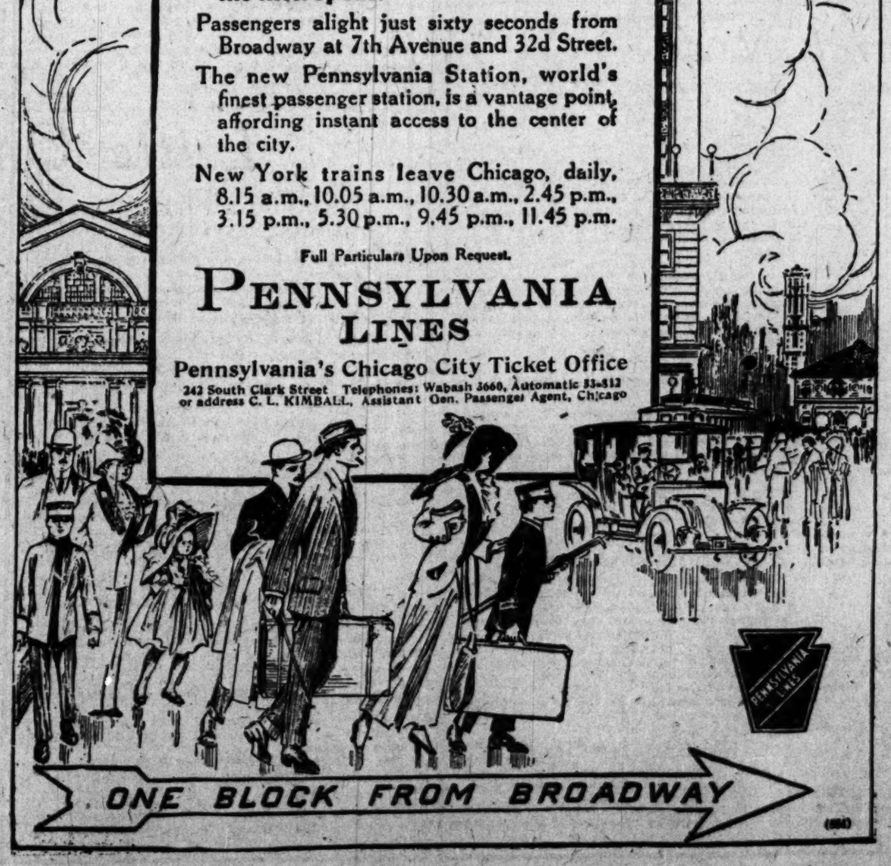

KIMBALL Electric Coupes

Are Built with the Idea of Combining

SERVICE & INDIVIDUALITY

¶ *Easy riding is assured by our thirty-six-inch wheels and the length and flexibility of our springs.*

¶ *Our extra powerful motor and forty-two cells of exide battery give greater power and mileage than are obtained in any other electric.*

¶ *Individuality in style and finish is secured by the fact that we build electric cars for the retail trade only. We do not manufacture in large quantities for wholesale distribution.*

Choice of Chain or Shaft Drive

C. P. KIMBALL & CO., CHICAGO, ILL.

Michigan Avenue and Harmon Place

Ford THE UNIVERSAL CAR

Of the three languages do you speak—English—Baseball—or Motor? Half the motoring world talks "Ford"—and one-third of it rides in Ford cars. Every Ford owner is a Ford fan—that's one reason only we'll sell seventy-five thousand Ford cars this year.

Yes—there is no other car like the Ford Model T. It's lightest, rightest—most economical. The two-passenger car costs but $590 f. o. b., Detroit, complete with all equipment, the five-passenger but $690. Today get Catalogue 101—from the Ford Motor Co., 1444 Michigan Avenue, Chicago, or from our Detroit factory.

Help Wanted—Tribune Want ads offer you the cream of the market.

Society, Meetings, and Entertainments.

Miss Lilian Howard Wiley Wed to F. Harold Schmitt

THE marriage of Miss Lilian Howard Wiley, daughter of Mr. and Mrs. Lyman A. Wiley, 4709 Woodlawn avenue, to F. Harold Schmitt, son of Mrs. Felix F. Schmitt, was an afternoon service of yesterday, the Rev. Albert Joseph McCartney performing the ceremony at 4 o'clock in the family residence.

Mrs. George Terry Horton (Hazel Heath) was the matron of honor and only attendant of the bride, with Robert Whitney Imbrie as best man. Ralph B. Wiley, brother of the bride, and Eugene M. Schmitt, brother of the groom, were the ribbon bearers.

The bridal gown was fashioned of princess lace over ivory satin, the veil of tulle caught with orange blossoms. The bouquet was a shower arrangement of lilies of the valley. The matron of honor wore a gown of crystal and gold embroidered net over gold satin and carried Easter lilies.

After a southern trip Mr. and Mrs. Schmitt will be at home on Tuesdays, May 21 and 28, at 4709 Woodlawn avenue.

The marriage of Miss Gertrude Livingston, daughter of Mrs. Van Rensselaer Livingston, to Roy Miles Lesch took place last night at 7 o'clock, the Rev. James Frothingham performing the ceremony at 8 o'clock in the residence of the bride's mother, 5729 Madison avenue.

Mrs. Ralph Clayton Kent, sister of the bride, and Miss May Lesch, sister of the groom, served as matron and maid of honor respectively, and Charles Walker, a boyhood friend of the groom, was the best man. The bride's gown was of princesse lace over ivory satin, her veil of tulle, and her bouquet of white roses and lilies of the valley. Mrs. Kent and Miss Lesch were in gowns of white lace over pink satin and they carried pink roses.

Mr. and Mrs. Lesch will be at home after June 15 at 6556 Ingleside avenue.

Mr. and Mrs. Darius Miller are giving up the residence at 4753 Grand boulevard and will go to Lake Forest, where they have taken the country place of Mrs. John Hamline for the summer. When they return to the city in the fall they will go into one of the new eighteen room apartments on North State street overlooking Lincoln park. Similar plans for the future have been made by Mrs. Miller's close friend, Mrs. John Farson, and her son and daughter-in-law, Mr. and Mrs. William Farson, who have taken the residence of Philip James in Lake Forest for the summer. In the fall they will move into one of the new apartments at North State and Schiller streets. Mr. and Mrs. F. R. McMullin have returned from the south and probably will take one of the Onwentsia cottages for the summer.

Mrs. Granville W. Browning, who has been visiting her mother, Mrs. Alexander M. Woolfolk at Alvin, Tex., for six weeks, has returned home.

Mr. and Mrs. Finley Barrell of Lake Forest are in New York.

Mr. and Mrs. George Higginson and Mrs. Cecil Clark Davis have gone to French Lick Springs. They will return on Saturday.

Mr. and Mrs. Watson Blair will leave the city on Saturday to sail for Europe on Tuesday next.

Mr. and Mrs. John Marshall Clark will leave on Tuesday for Washington, where they will visit for a short time before going on to their summer residence at Marion, Mass.

Dr. and Mrs. J. B. McFatrich and Miss Florence McFatrich left yesterday for New York. Mrs. McFatrich and Miss McFatrich expect to sail within a few days for Europe, where they will spend several weeks.

Mr. and Mrs. W. A. Alexander have returned from the south.

Mrs. M. Mayer of Louisville announces the engagement of her daughter, Edna M., to I. Goldsmith, son of Mrs. Ottillie Goldsmith of 537 Arlington place.

Mrs. Helen E. Starrett will give her annual luncheon for the alumnæ and graduating class of her school on Saturday, April 27. Two brides from among the alumnæ, Mrs. Lillian Eckstein Lampert and Mrs. Lillian Moyer Johnson, will be among the guests. The young women graduating in June are the Misses Helen Dorrance, Dorothy Hubbard, Matilda Hoffman, Florence Lukens, Lucia G. Moses, Ines Schiffin, Dorothea Schneewind, Elsie Stevens, Arline M. Thompson, and Marion Waterbury.

The Woman's Athletic club is to continue its Wednesday music through May. Some weeks ago the directors decided to set aside one day of every week during Lent for music during the luncheon hours. The idea proved so popular that the Wednesday music has been continued through April and now will be a feature of the May Wednesdays as well.

Alumnæ association of the Alpha Pi Phi sorority will give a luncheon in Field's south grill room on Saturday.

* *

Women's Clubs Elect Officers.

At the annual meeting of the Chicago Lawn Woman's club these officers were elected: President, Charlotte Hart Jones; first vice president, Florence Ekerrett; second vice president, Annette Riddell; recording secretary, Leonora Cravener; corresponding secretary, Mary Brown; treasurer, Mrs. Amos Cravener; board of directors, Mrs. Tryphena Eberhart, Mrs. Florence Brown, Mrs. Margaret Scott Weston, Mrs. Sadie Roberts, Mrs. Emma Seward, and Mrs. Flora Turney.

West End Woman's club elected these: President, Mrs. J. Hobart Beers; first vice president, Mrs. Albert G. Lane; second vice president, Mrs. William J. Bristol; recording secretary, Mrs. Louis Thexton; corresponding secretary, Mrs. Charles D. Ewer; treasurer, Mrs. A. H. Bumback; directors, Mrs. Carey Culbertson, Mrs. John C. Kilner, Mrs. William W. Norris, Mrs. Norman D. Fraser, Mrs. Charles H. Moody, Mrs. John Milloy, Mrs. Samuel H. Smith, Mrs. J. Brown Loring, Mrs. Ernest E. Palmer, Mrs. H. T. Bowers, Mrs. Milton B. Blouke, and Mrs. H. S. Newton.

MISS CAROLINE H. ZEDDIES.

Miss Caroline H. Zeddies and Herbert A. Durr will lead the grand march assisted by Miss Ruth McMaster and Alfred O. Dicker at the charity ball to be given by the Iota Beta Phi in the Louis XV. ballroom of the Hotel La Salle on Friday evening, May 10. The ball is given under the auspices of 380 young women of Chicago, and the patronesses are Mrs. Bernardo F. Piercy, Mrs. Daniel R. Scholes, Mrs. Harry H. Reynolds, and Mrs. Arthur E. Price.

Henry Hazlett Forsyths Have Golden Wedding Day

SOCIETY centered its intefest last night in a golden weddding celebration, honoring the fiftieth anniversary of the marriage of Mr. and Mrs. Henry Hazlett Forsyth of 1318 Ritchie place. The residences of Mr. and Mrs. Forsyth and that of their son, William Holmes Forsyth, stand side by side on Ritchie place, and both houses were thrown open to the guests of the afternoon and evening.

Mr. and Mrs. Forsyth are among the oldest and the best known of Chicago's people, and all during the day congratulations and good wishes came to them in calls and telegrams. Late in the afternoon a reception was held at the residence of Mr. and Mrs. William Holmes Forsyth at 1316 Ritchie place, and at 7 o'clock 115 of the relatives and closest family friends were supper guests of Mr. and Mrs. Forsyth, the bride and groom of fifty years, at their own residence.

Mr. and Mrs. Forsyth have been life long Presbyterians, active in the work of the Fourth Presbyterian church in particular, but interested in the churches of their denomination throughout the city.

Mrs. Forsyth was Miss Mary B. Hoge, daughter of Mr. and Mrs. A. H. Hoge, and her wedding to Mr. Forsyth—then a young Pennsylvanian—took place in Chicago. Mr. and Mrs. Forsyth left soon after their marriage, however, for the east, and resided there until 1872, when they returned to Chicago to reside permanently. It is an interesting fact in connection with the celebration to note that Mrs. Forsyth's parents, Mr. and Mrs. Hoge, celebrated their fiftieth anniversary in Chicago in 1881.

* *

Northwestern Alumni to Banquet.

The Alumni association of the Northwestern university will hold its annual banquet at the Hotel La Salle tomorrow night. The chief speakers will be Chief Justice John B. Winslow of the Supreme court of Wisconsin and Chief Justice Orrin N. Carter of the Supreme court of Illinois. Chief Justice Winslow's subject will be "The Twentieth Century Lawyer." Chief Justice Carter's subject has not been announced. Chief Justice Winslow wrote the opinion of the Wisconsin Supreme court sustaining the workingman's compensation law of that state. A similar law was reversed by the New York Court of Appeals.

* *

Celebrate Anniversary of Battle.

The fiftieth anniversary of the passing of Forts Jackson and St. Phillips below New Orleans on April 24, 1862, by the union vessels during the civil war was celebrated by the Farragut Naval association of Chicago last night at a dinner in the Palmer house. Henry F. Grier presided.

The story of the battles was told by Charles Matthews of the Naval Veterans' association of Chicago, who was with Commodore Farragut on that trip.

Get Mediator to Adjust Woman's Party's Troubles.

THE parliamentary troubles of the woman's party are to be turned over for settlement to Mrs. George W. Plummer, parliamentary expert of the State Federation of Women's Clubs.

In the meantime there will be two treasurers of the party, several unconfirmed vice chairmen, and the minutes of the last meeting will remain unapproved.

The session yesterday in the Hotel La Salle began and ended with trouble over the minutes of the previous meeting. Mrs. Myra Strawn Hartshorn, chairman of the party, decided the minutes should not be read because they were not put down in the book. The members of the club decided they would listen to the minutes anyway.

The next difficulty came over the treasurership. Mrs. Laura Randall had been treasurer, but two weeks ago Mrs. Thomas Hickey was elected to succeed her. Mrs. Randall said Mrs. Hickey refused to take the money. She wanted to know what to do with it.

Mrs. Hickey was called upon to explain why she wouldn't assume the responsibility of the treasurership. She sent back word that she was going to meet her husband, and that she didn't want to be treasurer, anyway. Whereupon Mrs. Randall's friends said Mrs. Hickey hadn't been elected treasurer legally. Mrs. Hartshorn said Mrs. Randall was no longer treasurer.

Everybody maintained that since the dues were increased from 25 cents a year to $1, it was necessary to have some sort of a bona fide treasurer. It was suggested Mrs. Plummer be called upon. Mrs. Randall objected.

"If you are acting on the square," said Mrs. Hartshorn, "you will let Mrs. Plummer decide. But if you are trying to 'put something over,' you won't."

Then it was decided to ask Mrs. Plummer to pass on the entire constitution and bylaws. None could be found. No complete set ever had been collected.

"They never have been printed because I did not furnish the money," said Mrs. Hartshorn, "and I shall furnish no more funds to an organization which turns around and kicks me."

Mrs. Thomas Rhodus, secretary of the woman's party, said she would collect a copy of the bylaws and send them to Mrs. Plummer.

At a board meeting of the Illinois Equal Suffrage association during the day the members, including the state president, Mrs. Elvira Downey, decided to begin to circulate petitions under the Illinois public policy act. The aim will be to get 100,000 names of registered voters and to send them to the secretary of state before Sept. 1. In the words of Mrs. Catharine Waugh McCulloch, "He then will submit the suffrage question to all the voters of Illinois at the November elections." The committee in charge of this work is Mrs. Emmons Blaine, Miss Jane Addams, Miss Helen Hood, Mrs. Clara B. Wells, Mrs. Raymond Robins, and Mrs. McCulloch.

* *

Fight for Women's O. K. on Health Bill.

Business of electing a new club president and other details were relegated to the unimportant yesterday at the Chicago Woman's club while warring representatives of different medical faiths spoke and lobbied over the Owens bill. The president of the National federation, Mrs. Philip N. Moore, is said to have given her signature, and the president of the Illinois federation, Mrs. Minnie Starr Grainger, is said to have recommended that the women of the state vote for it.

Dr. W. A. Evans spoke for half an hour in behalf of the measure before the legislative committee of the club. Dr. G. B. Young of the board of health spoke for half an hour against it.

At length, word was brought out by Dr. Anna E. Blount that it had been tabled until Saturday, although the legislative committee had reported favorably on it.

* *

Add Charity to Work of Club.

Charitable work will be added to the endeavors of the West End Catholic Woman's club for 1912, according to action taken at the first annual luncheon of the club in the Hotel Sherman yesterday.

In her annual address as president Mrs. T. J. Sullivan spoke of the work accomplished in the first year of the society and recommended the new departure. The following officers, recently elected, were installed:

President—Mrs. T. J. Sullivan.
Recording secretary—Mrs. James F. Barden.
Financial secretary—Mrs. Frank Hurley.
Treasurer—Mrs. E. F. Honkomp.

Miss May Hildreth and Miss Eva Hildreth sang several songs.

* *

Pope Blesses Bridal Pair.

Beloit, Wis., April 24.—[Special.]—Florence Mary, only daughter of Mayor and Mrs. Lawrence Cunningham, was married today to Dr. Chares Matthias Linehan, son of Mrs. Margaret Linehan of Dubuque, Ia., Bishop Matthias Linehan of Great Falls, Mont., officiating, in St. Jude's church. The unusual favor of the pope's special blessing was bestowed upon the couple through the request of Bishop Linehan, uncle of the bridegroom. Assisting the bishop in the service were Father Joseph Hanz, Father Thomas Pierce of Sharon, Wis., Father F. E. Maloney of Janesville, Wis., and Father Goebel of Janesville.

* *

Plan to Organize "Girl Scouts."

Woman's rights are further exemplified in Chicago by the pending organization of bands of "girl scouts." They will not be armed with guns and swords but with brooms, needles, and skillets. The organizer is Gen. Elsie H. A. Virgin, who outlines a three class army, girls over 12 being eligible. The prime purpose is to fit them for housekeeping, first aid to the injured, and general accomplishments.

Marion Harland's Helping Hand.

Our Midweek Helping Hand.

BY MARION HARLAND.

Mother Needs Chair.

"I have much trouble with my leg; it is practically useless at times. I am writing to ask if some kind reader could give me a Morris chair. I need a large chair to rest myself, and am not able to buy one.

"If some children would give my little girl some toys, she would be delighted to get them. I mean those they no longer play with. I should be very thankful and never forget it.

MRS. E. H."

A crippled mother asks for a chair in which she can rest the useless leg, and a few cast off toys with which the baby may amuse herself and relieve the mother for a while of the care of her.

The cripple is a resident of Kansas City, Mo. Our contingent in that flourishing town has given us reason to expect great and good things from it.

May I ask that this case be looked into and report made to me?

* *

Offers Embroidery Patterns.

"I have embroidery patterns that some one may have for the asking. I shall also pay postage.

"I am making quilts and would be glad to get some silk and worsted pieces, also any kind of pieces or quilt blocks. I need the pieces.

"ADA M. F."

One good turn deserves another, and a fair exchange is no robbery.

Apply the adages to the preceding letter and save my time and strength.

* *

Offers Hat Flowers.

"On visiting my husband's trimmed hat factory, I discovered that an endless quantity of flowers and foliage was thrown away each night. This is what is taken off of unsold hats from the previous year, and of no use to the manufacturer, being slightly soiled. It occurred to me that some shut-in or some one of ingenuity might make use of these flowers. Could you advise me what to do with them? I would gladly pay one of the porters to save boxes full each day when cleaning the floor, if they would be of any use or pleasure to any one.

The very thing for decorating rooms and tables of church fairs, suppers, and the like! Bazaars and dinners for charitable purposes will send you lively custom, while the store lasts.

It is kind of you to think of the Corner as likely to suggest a channel into which the mass of blossoms may flow.

We shall distribute them for you and be thankful.

* *

Wants Quilt Pieces.

"I noticed in the Corner a little letter from a girl, signed 'D. M. J.' offering pieces for quilts. I should like some. I am an inmate of an old people's home, and need to do something to earn a little, as we must clothe ourselves. I should be glad to get some pieces to make quilts.

Mrs. E. C."

That batch of pieces has been given away. But do not lose heart! There are millions of kind hearted people in this favored land of ours, and hundreds of thousands of them read the Corner. You will get your scraps for the quilt.

I am thankful for you that the home will shelter you as long as you live. And you will be clothed.

Let me know when you are overladen with scraps.

* *

Boys After Books.

"We have formed a debating club of boys from 14 to 16 years of age, and we wish to secure a library with your help. We should like readers of your Corner who have books and have no use for them to notify us if they are willing to give them away, and we shall send a committee to get them. Send all correspondence to 'H.,' our instructor, whose address I inclose.

H. S."

We were counting up the other day the libraries we have established in different parts of the country. Also, noting with prideful gratification how many of them have been collected through the medium of young people, the "junior members" of the Helping Hand club.

We enroll another today, so sure are we of the result of the straightforward, manly plan given above. The library is in Chicago. I speak of it as a fact, already established.

* *

Wishes Old Tricycle.

"Do you know of any one who has an old tricycle that works by hand lever or foot power that he has no more use for? I am troubled with rheumatism. My legs are locked together and the doctor says I might work them some with a tricycle. I am not able to buy one, and I can't get one I should like a lady's bicycle. I don't care whether the tires are good or not. I shall pay the freight on it, if necessary, to where I live.

W. A. C."

A desperate experiment that seems novel at first glance. It is evidently, if a forlorn hope, the only thing left for the disabled man to try.

If there be such a tricycle as he describes within the gift of the constituency, let him have it in the name of humanity.

* *

Books on Photography.

"Is there any one who would be willing to send me one or the women's magazines each month—of course, after she has finished reading it? My husband goes out nights and I am alone. I cannot go out.

"I have a box of books on photography, all in first class condition, which I should like some one to enjoy and benefit thereby. A semi-invalid brother of mine received them through my assistance, and as he has gone to that bourne from home above, I want to pass them on.

"I also have a music roll to pass on.

"If I have asked for things too valuable, do not print any part of my letter. HOPEFUL."

I regret that our rules will not let us print for the infant outfit of which you are in need. Perhaps "upon this hint" some mother will speak.

Your liberal soul should be fed (if not fattened) by the monthly visit of the sweet magazine.

It is superfluous to say how grateful we are for the box of books and the music roll.

Woman and Her Interests.

Laura Jean Libbey's Comment and Advice.

Chances for Matrimony.

BY LAURA JEAN LIBBEY.

[Copyright: 1912: By Laura Jean Libbey.]

LOVE reads like a romance, is the world's belief. But there are some hearts which Cupid seems to have forgotten in making up his list of the marriage mart.

That every man and woman living has at least one chance of matrimony is the general belief. To find out why they have not wed often reveals tragedies and comedies more intense than any novelist ever wrote.

Among the many letters which have come to me I have selected ten at random; five from bachelors, five from spinsters; which throw a light upon the mooted subject.

One woman of 30 says: "I am beginning to be a little skeptical of all I have heard about the powers of the little love god. I might have married if, strange enough, it had not been for my nose. My other features are perfect. I heard this time and again. You see Cupid takes care of or notices noses as well as hearts despite the saying 'Love is blind.' That's why I am still single."

A bachelor counters the above remark. He says: "I never sought a woman for her charm of face. I am of the conviction that costliest jewels often come in plainest cases. I seem to lack personality to attract women to me. If I ask permission to call upon a girl she finds some excuse not to be in. In fact, I'm a failure. That's why I'm not married."

Another bachelor says: "The only marriageable women I know are possessed of means. Each and every one of these ladies thinks all I want is money, money! I'm not rich, but I've a good business and am working my way up the ladder. Rather than be considered mercenary I'm still on the waiting list."

One who is "sensible but single"—so she signs herself—writes: "I being a good house worker, no man ever wanted me save two elderly widowers with children. Each balked when I asked for $25 a month wages as a wife's just dues. That's why I'm not signing my name to this 'Mrs.'."

A man who covets the matrimonial yoke writes: "All girls I've met so far want me to marry the whole family, cousins and aunts as well. Not coming from Utah, I can't see it in that way. That's why I'm looking further."

"A bachelor needs a whip and gad," a man writes, "to drive him into the matrimonial market. He won't stand for fair woman's expensive fads is the reason he won't wed."

A single woman wants a man who will not wait to rock the cradle at home, but will go out and make a living for her. That's why she keeps single.

A would-be married man indulges in a little fling at the women. "I want to do the courting," he writes. "I do not want to be bullied into proposing the second time I call upon a woman. I care not for women who want to carry a man's heart by storm. A bachelor I'll be until I find some woman who won't want me to sign over all I've got before marriage. While matrimony appears to me as a game, why, just count me out."

* *

Question of Divorce.

"Dear Miss Libbey: You certainly give good advice. Now to ask a question: If a man got a divorce, say, the 20th of this month in this state, can he legally marry the 28th of next month in this state? And if he did so what charge could be brought against him?

"A READER."

As I understand it couples cannot marry legally in Illinois until a year after the divorce has been granted.

Economical Housekeeping

Julienne Soup.

BY JANE EDDINGTON.

GRANDFATHER SOYER—Grandson Soyer invented paper bag cooking—says of julienne soup:

"This soup is entirely the hereditary property of France and is supposed to be so called from the months of June and July, when all vegetables are in full season; and to make it in reality was originally made a small quantity of every description of vegetables should be used, including lettuce, sorrel, and tarragon; however, some few sorts of vegetables mixed together make a most estimable soup.

"Weigh half a pound of vegetables in fair proportions to each other; that is, carrots, turnips, onions, celery, and leeks, which cut into small fillets an inch in length and of the thickness of a trussing needle; when done, wash, dry, and put them in a stewpan with two ounces of butter and a teaspoon of powdered sugar. Set them upon a sharp fire for ten minutes, tossing them now and then until the vegetables become covered with a thin, shiny glaze; but to not let them get brown.

"When done pour two quarts of clear broth over them, set upon the fire, and when at boiling point place at a corner to simmer until the vegetables are quite tender, carefully skimming off the butter as it rises to the surface. Just before the soup is done add a little sorrel, cabbage lettuce, and chervil or peas, if handy, but it would be excellent without either."

It is difficult to decide what is the ideal way of making a julienne soup, for there are as many ways as there are makers, and no way is good unless the cook using it is a good soup maker. Some cooks prepare their vegetables, spread them out, sprinkle over them a teaspoon of salt and perhaps two of sugar, and mix these in thoroughly and gently with the hands.

They are then put in a saucepan with an ounce of butter or so and a very little hot water boiled up, and afterwards set in the oven to cook done. When they have cooked they are added to a consommé with some little peas and a few tiny, green, French beans.

When the vegetables are glazed, as in Soyer's recipe, they can be safely cooked in the stock, and it will be perfectly clear at the end, as it should be, if the work is carefully done.

In reference to this glazing process he says: "Care must be taken, for should you let them get brown, the flavor of the soup would be spoiled; whilst upon the other hand, if put in while surrounded with a whitish liquid, your soup would look white and unsightly; with a little attention, however, success is certain; and, once accomplished, there would be no difficulty in making any vegetable soups or sauce, therefore it is very desirable to know how to do it properly."

If the vegetables are not glazed or cooked separately, the chances are not in favor of the soup having the desired appearance, yet this soup is made in a fireless cooker without a previously prepared stock, the meat and vegetables being cooked together. It takes an expert, however, to make it come out right.

Julienne Soup (translated from the French of Mlle. Rose).—Cut into small fillets every kind of fresh vegetable, such as carrots, parsnips, leeks, potatoes, turnips, top celery; chop fine onions, lettuce, sorrel, chervil. Put in a casserole a large piece of butter, and throw in your vegetables. Cook over a quick fire, stirring them; then moisten with hot bouillon. Add salt and sugar, and let simmer until all are well cooked. You may add in season little peas, asparagus heads, green beans. You may turn the soup on little pieces of bread, cut in triangles, in squares or in rounds and fried in butter, but this soup is ordinarily served with the vegetables only.

Lillian Russell's Beauty Secrets.

Saving the Voice.

BY LILLIAN RUSSELL.

[Copyright: 1912: By Lillian Russell.]

THE springtime with its changes from sunshine to showers has a tendency to cause sore throat and general affections of the larynx and bronchial tubes. A great deal should be taken of the throat.

I hold that an uncovered throat is safest of all when habitually uncovered is less liable to colds than the throat that is swathed in furs all through the cold weather.

There is nothing more attractive in a man or woman than a beautiful voice, either of speaking or singing quality, and a chronic sore throat or cold will destroy the quality of the voice, perhaps quicker than anything known except drink.

To prevent colds and throat affections one should be avoided more than cold. Overheated rooms are fatal to public speakers and ten minutes in an overheated room will thicken the throat and weaken the voice of a giant.

The throat becomes inflamed from overstrain when talking. A medium tone should be used when one is obliged to speak for long at a time. The tone should not be too low nor too high, the throat should be relaxed and rather a quiet tone used at the start. A person should never make an address when sick or hungry, nor just after a hearty meal.

Singers never sing for three or four hours after eating, and then the meal must be nourishing but not hearty. It requires much energy to sing or speak after a meal, while the blood is working in the stomach the lungs haven't their share of blood for strength. Two hours after a meal the blood returns to its duties all over the body, and normal respiration is once more assumed.

To force the voice when one is indisposed will weaken the whole system and hoarseness will be followed by inflammation and chronic sore throat.

The throat is a sensitive, delicate organ and is the thermometer of the whole body. If carefully watched and treated kindly it will respond and prevent the more dangerous diseases from taking hold of the body.

When taking the daily bath in warm water. If it is followed by a cold sponge bth colds and bad throats may be avoided. Often a good brisk walk will cure a sore throat, especially when one perspires freely. But care should be taken to keep away from drafts while warm.

Many people keep a sore throat by the very fear of a cold. Remember a few good rules of hygiene and then forget to fear colds and you will go a long way toward the prevention of throat troubles.

Do not imagine that you have a weak throat but when the change of weather or a bad stomach causes your throat to trouble you, go at once and take some disinfectant gargle and perhaps a good cathartic, then know that a cure will be effected, as it surely will.

The worst thing for a sore throat is to keep looking at it, the best thing for it is to forget it.

Remember: A cheerful mind is the best doctor.

* *

Lillian Russell's Answers.

ANXIOUS: I would advise you to use witch hazel until you see an improvement in your face. This acts quickly. If you care to, it send me a stamped envelope and I shall be glad to send you the formula for an astringent lotion for enlarged pores.

M. D.: If you will send me an addressed stamped envelope, I shall be glad to send you a shampoo for oily hair.

Educational and Church News.

Garrett Biblical Institute Graduates 45 Ministers.

AMONG the forty-five students graduated from Garrett Biblical institute yesterday afternoon was Willimoore Kendall of Ardmore, Okla., who is blind in both eyes. Mr. Kendall, who is the first blind man graduated from the institute, has stood among the highest in his classes during his course in the school. He was one of those chosen to give addresses at the exercises yesterday afternoon and spoke on "The Chief Function of Our Ministry."

The following students received degrees of bachelor of divinity:

J. F. Arnold, Des Moines, Ia.
E. A. Bennett, Madison, S. D.
W. E. Blackstock, Rutland, Ia.
J. C. Brown, Litchfield, Ill.
P. R. Broyles, Greenville, Tenn.
N. E. Butler, Grove City, Ohio.
J. F. Clancy, Sandwich, Ill.
A. E. Coe, Milestone, Canada.
J. O. Crawford, Resort, Ky.
A. E. Daschler, Staples, Minn.
J. H. Ehert, Frankfort, Ill.
J. E. Evans, Topeka, Kas.
B. T. Fisk, Grand Island, Neb.
C. C. Ford, Roseville, O.
M. J. Holmes, Indianola, Ia.
C. N. Hurst, Oswego, Kas.
O. F. Jones, Mason City, Ill.
W. Kendall, Ardmore, Okla.
B. E. Kirkpatrick, Raub, Ind.
S. L. Kiser, Sedgwick, Kas.
C. H. Law, Salesville, O.
W. H. Lease, Plover, Ia.
J. O. Lehman, Decatur, Ill.
J. F. Long, Tacoma, Wash.
G. E. Mangun, Greencastle, Ind.
P. Millholland, Austin, Ill.
J. H. Singleton, Buckley, Ill.
J. D. Walker, Chicago.
C. M. Wallace, Crete, Ill.
J. E. Wilkinson, Rapid City, Canada.

* *

Loyola to Hold Senior "Prom."

Preparations have been made by the senior class of the department of arts and sciences of Loyola university for their senior promenade. Through the coöperation of Lincoln Law school and Bennett Medical school, the departments of law and medicine, the scientists have engaged the goldroom of the Hotel La Salle for April 30. The St. Ignatius alumni, numbering more than 900, are assisting their successors, the class of 1913, in making the preparations. Mayor Harrison and ex-Mayor Edward F. Dunne, together with Richard E. Burke, all members of the St. Ignatius alumni, are expected to attend as guests of honor.

McCormick Exercises Tonight.

McCormick Theological seminary graduating exercises began yesterday afternoon with a commencement reception by President and Mrs. James G. K. McClure at their home at 2348 North Halsted street.

The main graduating exercises will be held in the Church of the Covenant. The principal address will be made by the Rev. Malcolm James MacLeod, pastor of the Church of St. Nicholas, New York City. His subject will be "The Ministry Which Our Age Demands."

After Mr. MacLeod's address the forty-eight members of the class of 1912 will receive their diplomas. Those to be graduated are:

R. C. Agna,
F. E. Allemong,
A. Aston,
Walter Baker,
J. [illegible] omew,
E. W. Benbow,
J. V. E. Berger,
De Estraje C. Boyd,
L. S. Brown,
R. G. Coonradt,
J. P. Cotton,
William Hawthorne Jr.,
D. R. Jones,
R. P. Jones,
Hubert Ketelle,
Hermann Klemme,
R. B. Love Jr.,
L. H. McCormick,
W. J. McIvor,
L. Mann,
M. LeRoy Marshall,
O. E. Morrison,
William Nagle,
L. P. Parker,
H. C. Payne,
I. H. Pillsbury,
Jacob Quiring,
B. N. Rankin,
W. C. Ross,
S. C. Ryland,
I. C. Smith,
F. B. Soltn,
N. M. Tatum,
W. F. Vance,
C. E. Van der Maaten.
Anton Van der Meer,
Kepler Van Evera,
William Waide,
Conrad Wellen,
J. H. N. Wilkins,
O. L. Carr,
E. P. Leick,
R. S. McCown,
Samuel McIvor,
J. R. McWilliams,
Louis Torregrosa,

After the presentation of diplomas the seminary will confer the degree of bachelor of divinity. Those who have won this distinction are:

R. C. Agna,
J. E. Bartholomew,
J. V. E. Berger,
William Hawthorne Jr.,
R. P. Jones,
W. J. McIvor,
Conrad Wellen,

Announcement of fellowships and the awarding of prizes will close the program. The Nettie F. McCormick fellowship in Hebrew will be awarded to Jacob Quiring an dthe T. B. Blackstone fellowship in New Testament Greek to F. E. Allemong.

Four of the forty-eight graduates of McCormick Theological seminary were ordained last night before a large audience in the Third Presbyterian church, Ashland boulevard and Ogden avenue.

The four theologians who became full fledged clergymen are the Rev. Samuel McIvor, the Rev. William J. McIvor, the Rev. J. V. Berger, and the Rev. M. L. Marshall.

Pharmacy Graduates to Get Degrees.

The fifty-second annual commencement exercises of the University of Illinois School of Pharmacy will be held at the Y. M. C. A. Central Auditorium this afternoon. The address will be made by Prof. James Hartley Beal of Scio, O., chairman of the board of trustees of the United States Pharmacopœia, secretary of the American Pharmaceutical association, and editor of the journal published by the association. President Edmund J. James will confer degrees. In the evening the alumni association will give a banquet at the Blackstone hotel in honor of the graduating class. President James, Prof. Beal, members of the faculty, and members of the alumni association will respond to toasts. President George P. Mills of the alumni association will be toastmaster. A feature will be reunions of the classes of 1887, 1892, and 1902.

* *

Sisters of Loretto Celebrate.

Loretto, Ky., April 24.—[Special.]—Ecclesiastical dignitaries from all over the United States and hundreds of Catholic clergy and laity have come to Loretto for the celebration tomorrow of the centennial of the Sisters of Loretto, the first American Congregation sisterhood, which will be celebrated at the Loretto Mother house of the order. Archbishop Glennon of St. Louis, Bishop O'Donaghue of Louisville, and scores of other prelates will participate in the jubilee.

* *

Rosenwald School Benefactor.

Julius Rosenwald, it developed yesterday, is the "wealthy person" who has just pledged $10,000 more for attendance service at the dental offices recently established in the Chicago public schools. With this is about $4,000 more for equipment. Mr. Rosenwald made his first contribution a year ago when educators and physicians said neglect of teeth was responsible for much of the failure of school children. The board of education has not had to appropriate a cent.

* *

High School Show Tonight.

North Division High School Alumni association will give an entertainment this evening in the Waller High school assembly room at Orchard and Center streets. There will be special vaudeville features, popular songs, ventriloquists, and whistlers, all provided by the alumni.

Little Quips and Quirks.

Finding a Flat.

BY RICHARD HENRY LITTLE.

"SIX days more," said Mr. Flash, solemnly, at dinner, "just six days more."

"O, heavens, Marmaduke," said Mrs. Flash, "you talk as though the whole family were going to be hanged in six days."

"I would just as soon be hanged as move," answered Mr. Flash. "But the point is that here we are, only six days removed from May 1, and we haven't found a new flat yet. That is, we hadn't up to this morning, but you said you were going out flat hunting again today, and that you would certainly find us a home. What did you get? Where are we going to live after May 1?"

"Well," said Mrs. Flash, "you know you confuse me terribly when you question me like this. I just feel like a suspected burglar being given the third degree in the police station. I picked out two or three flats and I would be perfectly satisfied to take any one of them, but you are so fussy; what would please me wouldn't satisfy you at all."

"Listen, Gwendolyn," said Mr. Flash, with great emphasis, "any kind of a flat, apartment, box car, sod house, hole in the ground, or squirrel cage that you will say you investigated and found satisfactory and would like to have for a home will please me to death. It's up to you. Now, what place did you like best of all?"

"Well," replied Mrs. Flash, hesitatingly, "I liked three or four of them; I don't care which one you take."

"Well, come on, let's get down to brass headed tacks. What are street numbers of the flats you liked?"

"O, Marmaduke," complained Mrs. Flash, "you act like a red Indian hurling tomahawks at his helpless captive who is bound to the stake. I can't remember everything at once."

"What was the street and number of any of these flats? We'll take the one you remember."

"Well," said Mrs. Flash, thoughtfully, "the nicest one of them all is on Wave Crescent, that is, I think it is."

"All right, we'll find it. How big is the flat, what sort of a building is it, how much does it cost, who are the agents?"

"Marmaduke," sighed Mrs. Flash, "you talk like the senate committee examining Mr. Ismay. I think it's just horrible the way everybody is talking about him. And he is so handsome, with such a sad, sweet face."

"Could you find this flat again tomorrow morning?" demanded Mr. Flash.

"Why, of course, Marmaduke."

"And you like it better than any of the other flats you saw today?"

"O, Marmaduke, a thousand times better! It has the dearest little hall you ever saw, with a bench running all around three sides. O, it's a love! Why, Mrs. Giggle, that lives there, says she never lived in a flat that was so comfortable in every way. I'm just mad about that flat."

"That settles it," asserted Mr. Flash, rising, "the court is adjourned. I'm glad the thing is ended. I'm only afraid that some one will get around there tomorrow morning before we do and rent it."

"Ho, they can't do that," said Mrs. Flash. "The Giggles only went in there a few months ago and they have a two years' lease."

"What's their reason for subletting it to us?" asked Mr. Flash. "Has Giggle's business called him to some other town?"

"Why, Marmaduke," said Mrs. Flash, "the Giggles are not going to sublet their flat to us. How ridiculous."

"Look here," shouted Mr. Flash, plumping down in his chair, "you said you liked this flat better than any other you had seen——"

"I do," said Mrs. Flash, "much better, and so would you, if you saw it."

"But if the Giggles have a lease and won't sublet, how are we going to get it?"

"Why I don't know," said Mrs. Flash; "you know that isn't for me to say. Marmaduke. You're a lawyer and it's for you to say how we are going to get the flat."

"But we can't get it if the Giggles have a lease and won't sublet," exclaimed Mr. Flash, in despair.

"Then I don't see the use of being a lawyer," said Mrs. Flash. "I thought, of course, you could find some way."

"Well, I might shoot Giggle," observed Mr. Flash, "but even then his widow probably would continue to live in the flat. What other apartment did you see that you liked?"

"Well," said Mrs. Flash, "I saw a perfectly beautiful place that looked right out on the lake——"

"It wasn't the Marine hospital, was it?" interrupted Mr. Flash. "You know that belongs to the government and we can't move in there unless we enlist in the navy and fall out on the main topgallant boom and break a leg."

"This apartment," said Mrs. Flash with dignity, "is in a very, very quiet place and people who are so lucky as to get apartments there never want to leave."

"The receiving vault in Rosehill cemetery," said Mr. Flash. "No, count me out."

"I wish you would not be ridiculous, Marmaduke," said Mrs. Flash, "this apartment I was speaking of is centrally located, with just plenty of room——"

"Has it a brass pole running through a trap door right in the middle?"

"Why no," said Mrs. Flash, "why should we have such a thing as that?"

"For the firemen to slide down when the alarm comes in," said Mr. Flash. "I just know but what you might have engaged a flat in a fire station."

"This flat, Marmaduke," said Mrs. Flash, "has the dearest little bedrooms——"

"With lovely iron bars at the windows," said Mr. Flash. "I know, the cook county jail."

"Marmaduke," said Mrs. Flash, rising resolutely, "I wash my hands of the whole matter. If we are to have another apartment you will have to find it yourself."

"Which is exactly what I thought I would have to do," said Mr. Flash sadly. "From the moment we decided to move this spring."

CARNEGIE EXHI
ART RANGE WI
Fourteen Nations Represe
In Annual Show of
tures at Pittsburgh.
AMERICANS TO THE F
Miss Harriet Monroe T
First Honors Should Go
Charles Hawthorne.
BY HARRIET MONROE.
Pittsburgh, Pa., April 24.—[Special.
Carnegie exhibition asserts its cosmop
tism this year by hospitality to fourte
tions. Besides 130 American artists
are forty-three English, thirty-two F
nineteen Germans, eleven Belgians, an
one to four each from most of the
European countries. In all 255 artist

g Hana.

tion how many of them have been through the medium of young people, nior members" of the Helping Hand

roll another today, so sure are we all it of the straightforward, manly letters bove. The library is in Chicago. I it as a fact, already established.

* *

Wishes Old Tricycle.

you know of any one who has an old that works by hand lever or foot power has no more use for? I am crippled umatism. My legs are locked together doctor says I might work them loose tricycle. I am not able to buy one. If et one I should like a lady's bicycle. I e whether the tires are good or not. I y the freight on it, if necessary, to ilve. W. A. G."

perate experiment that seems novel at nce. It is evidently, if a forlorn hope, thing left for the disabled man to do. re be such a tricycle as he describes the gift of the constituency, let him in the name of humanity.

* *

Books on Photography.

here any one who would be willing to one of the women's magazines each of course, after she has finished read- My husband goes out nights and I am cannot go out.

ve a box of books on photography, all in ss condition, which I should like some- njoy and benefit thereby. A semi-invalid er of mine received them through your ce, and as he has gone to that beautiful ove, I want to pass them on.

o have a music roll to pass on. have asked for things too valuable, do any part of my letter. HOPEFUL"

et that our rules will not let us ask infant outfit of which you are in need "upon this hint" some mother will

llberal soul should be fed (if not fat- by the monthly visit of the coveted

uperfluous to say how grateful we are box of books and the music roll.

erests.

ian Russell's Beauty Secrets.

Saving the Voice.

BY LILLIAN RUSSELL.

(Copyright: 1912: By Lillian Russell.)

springtime with its changes from sun- ne to showers has a tendency to cause e throat and general affections of the rnx and bronchial tubes, so great care uld be taken of the throat, that an uncovered throat is safest and bitually uncovered is less liable to n the throat that is swathed in furs gh the cold weather.

is nothing more attractive in a man n than a beautiful voice, either of a or singing quality, and a chronic sore cold will destroy the quality of the haps quicker than anything known as- rink.

vent colds and throat affections best avoided more than cold. Overheated fatal to public speakers and ten min- n overheated room will thicken the d weaken the voice of a giant.

oat becomes inflamed from overstrain ing. A medium tone should be used is obliged to speak for long at a e tone should not be too low nor too throat should be relaxed and rather ne used at the start. A person should ke an address when sick or hungry, after a hearty meal.

never sing for three or four hours ng, and then the meal must be nour- not hearty. It requires much more sing or speak after eating, and while is working in the stomach the lungs eir share of blood for strength. Three er a meal the blood returns to its over the body, and normal respiration ore assumed.

e the voice when one is indisposed en the whole system and hoarseness llowed by inflammation and chronic

oat is a sensitive, delicate organ and mometer of the whole body. If cared- hed and treated kindly it will respond t the more dangerous diseases from d of the body.

king the daily bath in warm water, if wed by a cold sponge bth colds and ts may be avoided. Often a good will cure a sore throat, especially perspires freely. But care should keep away from drafts while warm. ople keep a sore throat by the very old. Remember a few good rules of d then forget to fear colds and you long way toward the prevention of ubles.

magine that you have a weak throat, the change of weather or a bad uses your throat to trouble you, go d take some disinfectant gargle and good cathartic, then knew that a e effected, as it surely will.

t thing for a sore throat is to keep it, the best thing for it is to forget

r: A cheerful mind is the best doc-

* *

ilian Russell's Answers.

S: I would advise you to use the l until you see an improvement in This acts quickly. If you care for a stamped envelope and I shall be d you the formula for an astringent enlarged pores.

f you will send me an addressed velope, I shall be glad to send you a r oily hair.

rks.

can't get it if the Giggles have a won't sublet," exclaimed Mr. Flash

don't see the use of being a lawyer," Flash. "I thought, of course, you ome way."

might shoot Giggle," observed Mr. t even then his widow probably nue to live in the flat. What other id you see that you liked?"

aid Mrs. Flash, "I saw a perfectly lace that looked right out on the

t the Marine hospital, was it?" in- r. Flash. "You know that belongs rnment and we can't move in there enlist in the navy and fall off the lant boom and break a leg."

rtment," said Mrs. Flash with dig a very, very quiet place and people lucky as to get apartments there to leave."

iving vault in Rosehill cemetery," sh. "No, count me out."

ou would not be ridiculous, Marma- Mrs. Flash, "this apartment I was is centrally located, with just plen- "

brass pole running through a trap n the middle?"

" said Mrs. Flash, "why should it thing as that?"

firemen to slide down when an in," said Mr. Flash. "I didn't hat you might have engaged a flat tion."

. Marmaduke," said Mrs. Flash, arest little bedrooms——"

ely iron bars at the windows," said I know, the cook county jail." ke," said Mrs. Flash, rising haughmy hands of the whole matter. If ve another apartment you will have irself."

exactly what I thought I would said Mr. Flash sadly, "from the ecided to move this spring."

CARNEGIE EXHIBIT ART RANGE WIDE

Fourteen Nations Represented in Annual Show of Pictures at Pittsburgh.

MERICANS TO THE FORE.

Miss Harriet Monroe Thinks First Honors Should Go to Charles Hawthorne.

BY HARRIET MONROE.

Pittsburgh, Pa., April 24.—[Special.]—The Carnegie exhibition asserts its cosmopolitanism this year by hospitality to fourteen nations. Besides 130 American artists there are forty-three English, thirty-two French, nineteen Germans, eleven Belgians, and from one to four each from most of the other European countries. In all 255 artists offer 300 pictures.

The honor exhibit goes this year to the English painter John Lavery, who shows nearly forty pictures in a special gallery.

On the whole the exhibition is conservative, perhaps too conservative. To be sure, we have the Italian Mancini and the Russian Jetchin, but these are academic beside the autumn salon men and other extremists, none of whom finds a place upon these walls. The standard is high. Not much dull work is shown, but it is not daring. We have a large variety of interesting pictures, but nothing startling or revolutionary, and the list of foreign names in the catalogue changes too little from year to year.

Small Showing by Chicago.

Chicago's representation is smaller than usual, consisting of Louis Betts' portrait of C. L. Hutchinson, W. D. Goldbeck's portrait of the sculptor Korbel, Frederick Fursman's "Summertime," and John F. Stacey's "Overlooking Quebec," besides familiar pictures by those ex-Chicagoans, the Johansens and William Wendt.

The prizes are not yet announced, so the critic may brave the jury and demand first honors for Charles W. Hawthorne, whose "Mother and Child" is the perfection of his exquisite sensitive, temperamental art—the climax of his work thus far, and in feeling and style a big thing.

Another prize should be given to John Lavery, perhaps, for his picture of the two wild blown girls on the beach; or else for "The Amazon," a life size equestrienne portrait of his daughter, which has nobility of feeling and suggests the free spaciousness of the desert where it was painted.

Another Englishman, Charles Sims, shows a small, fanciful picture of exquisite quality, a pearly group of nudes and sheep called "Pastorella." An out of door portrait of a girl, "The Green Feather," by Laura Knight, also English, is brilliant and vital realism. Edward Stott's "Flight Into Egypt," is tender and human.

The French exhibits are mostly familiar in Chicago, where many were shown this winter by the Societe Nouvelle.

Carnegie Portrait by Zorn.

Sweden is represented by Zorn's recent portrait of Andrew Carnegie, a characteristic and lifelike work, though not in the great artist's most masterly style.

Italy's most striking offering is Mancini's tiny nude figure of a man bearing flowers, "The Salutation," an unusually cheerful and gentlemanly subject for this tragic peasant "painter."

Germany and her neighbors send a number of interesting pictures. One notes a fine large harbor scene by Ulrich Hubner, an admirable group of white and purple ducks in a pond by Alexander Koester; a vivid portrait of two men talking, "After Dinner," by Emil Osterman; a strong portrait of a cowager by Hans Olde, and a lurid red and blue "Sunset," by Franz von Stuck.

The American pictures are numerically about half the show, being strongest, with certain exceptions, in the outdoor studies. Charles Woodbury surpasses himself in "Monadnock," which expresses the splendor and poetry of winter heights.

Two Marines by Dougherty.

Paul Dougherty's two marines are in his most brilliant and vigorous style, though in "A Freshening Gale" the composition is somewhat broken. William Ritschel has a big view of the moonlit Pacific and still better a splendid large "Winter Morning in the East River," with the great bridge and many snowy boats along the steel blue water.

Redfield also is discovering New York. "Between Daylight and Darkness" is his version of the city's beauty from above, as one looks across roofs and streets toward the tallest skyscrapers when every window is a point of light through the transparent blue. This is perhaps Redfield's finest picture so far, a more adequate treatment of the subject than Alden Weir's "New York Nocturne," poetic as the latter is.

Of American figure painters, Hawthorne is almost the only one to make a distinct and strong advance. However, Alice Stoddard, in her beautiful child portrait, "Elinor," perhaps surpasses even her portrait of Miss Sparhawk Jones, shown last autumn in Chicago, and proves herself one of the finest of our younger painters. Lydia Emmet's "Olivia" is another admirable child portrait, but a more self-conscious one than Alice Stoddard's.

J. W. Alexander's "Phyllis" is in his best style, but his portrait of Maude Adams, all necked and cushion handed, is unworthy of him. Nor is Max Bohm's stalwart "Scout" in his strongest vein.

Ben All Haggin's "Girl in a Black Gown" is admirable. The subtle, slender, modern feminine aristocrat seems to be this brilliant painter's specialty.

Better Than Harsh Cathartics

Purgative pills are sold by the million every day all over this country, and they often do more harm than good.

When people ask us we say, "Why take such things? They give only temporary relief and have to be used constantly. Why don't you take a remedy that will tone your bowels up to do their own work, naturally, as they should?

Penslar

Snow Flower Compound

will do this for you. You do not have to use more of it all the time—you soon get so you don't need to take it any other laxative."

That is the sort of thing you want—then live hygienically, drink plenty of water and chew your food thoroughly, and you'll stay well. 50 cents a bottle, and worth every penny of it. We sell all the famous Penslar remedies.

HOME DRUG CO.
65 W. MONROE STREET
NEAR DEARBORN
CUT RATE DRUGGISTS

Equestrienne Hurt In Fall Off Horse.

Miss Carolyn D. Neumann.

Miss Carolyn Neumann, 621 Barry avenue, will not go horseback riding for several weeks. She was propped up in bed under care of a physician yesterday. She was thrown several feet from the back of her horse, which resulted in tearing the ligaments of her ankle.

She was going at a rapid gallop on Lawrence avenue near the north branch of the Chicago river when two mischievous boys placed a broom in front of the animal. The abrupt balk of the animal caused Miss Neumann to plunge forward into some mud.

Theatrical News Notes.

John Barrymore has been engaged by Winthrop Ames to play the naughty hero of Arthur Schnitzler's "Anatol" later in the year at the Little theater, New York. The arrangement of the comedy will be made by Langdon Mitchell, author of "Becky Sharp" and "The New York Idea," and in combining the six episodes of "Anatol" he will require six leading women—one for each episode.

Following the revival of "Robin Hood" at the New Amsterdam theater, New York, on May 6, Reginald de Koven will begin preparations for the production of an operatic version of Shakspeare's "Twelfth Night" with a cast of grand opera singers from the Metropolitan and Chicago Opera companies.

A New York dramatic critic's intimation that Mrs. Louise Closser Hale is the author of that harsh story of the stage, "My Actor-Husband," causes Mrs. Hale much distress. "I am not the author of the book," writes Mrs. Hale. "What I have written of the theater has been gentle and if there is another side to the stage I have not touched upon it."

WOMEN PLAN NEW LYING-IN HOSPITAL

Mothers' Aid Will Spend $250,000 on Building at Fifty-first and Vincennes.

CAPACITY, 107 PATIENTS.

Will Have Medical Staff and Equipment for Emergency Ambulance Service.

It was announced at a meeting of the Mothers' Aid of the Chicago Lying-in Hospital and Dispensary in Isaiah temple yesterday that the Mothers' Aid would soon erect an additional hospital building to cost $250,000. The new building will be located at Fifty-first street and Vincennes avenue.

The funds for the proposed addition have been raised by the Mothers' Aid and through private subscription.

Here Are Some Donors.

Following is a partial list of the donors:

A friend of the hospital	$50,000
Solomon T. De Lee	20,000
Joseph B. De Lee	10,000
Mrs. F. O. Lowden	5,000
Edward Morris	10,000
Ira Morris	2,000
Swift & Co.	5,000
George F. Porter	2,500
J. Ogden Armour	5,000
Victor Lawson	10,000

"The Chicago Lying-in Hospital and Dispensary has been doing a great work for seventeen years," said Mrs. Joseph Fish, 1811 Prairie avenue, president of the Mothers' Aid. "Over 15,000 mothers have been cared for in their own homes, with a maternal mortality of less than one-tenth of 1 per cent. Over 3,300 students have been given a high class training in obstetrics and 300 nurses given a special education covering this kind of practice.

Can Care for 107 Patients.

"The new hospital will open its doors with accommodations for 22 free patients, 21 half pay patients, and 21 full pay patients. This will be increased by 23 free patients and 20 half pay patients on completion of a nurses' home, bringing the number of patients that can be cared for at any one time up to 107. We also will maintain a first class research laboratory for obsteirical work."

The new building will be five stories in height, L shaped, and cover a quarter of a block. It will be equipped with every modern hospital appliance, and its staff will be specially prepared to deal with emergency cases requiring immediate ambulance service.

A mothers' pavilion to cost $50,000 probably will be maintained for emergency cases only in the rear of the hospital.

FINED $200 AS "BRAID CLIPPER"

Albert Evans, Arrested While Pursuing Girl, Had Tress of Hair and Scissors in Pocket.

Albert Evans, 1207 South State street, who had a pair of scissors and a lock of brown hair in his possession when he was arrested on Tuesday night on complaint of Steine Martin, 13 years old, was fined $200 and costs for disorderly conduct by Municipal Judge Dicker yesterday. Evans was pursuing the girl when arrested. Eight other young girls gave testimony against Evans and the police accused him of being a "braid clipper."

NEILL MEETS RAIL OFFICIALS

Holds First Conference to Avert Strike of Engineers.

REFUSES TO TELL RESULTS.

Declares Both Sides Are Anxious for Peace; Not Under Erdman Act.

New York, April 24.—United States Commissioner of Labor Charles P. Neill and the subcommittee of railroad managers were in conference all day on the strike situation.

Commissioner Neill and Justice Martin A. Knapp of the United States Commerce court have offered their "kindly offices" in adjusting the wage controversy, which has threatened a walkout of engineers on practically all railroads east of Chicago and north of the Potomac river.

Says Both Sides Want Peace.

"I want to say," the commissioner declared in an interview tonight, "that the railway managers are sincere and so are the engineers. Both sides are equally anxious for a settlement."

As to what progress had been made in conference with the railroad representatives today, Mr. Neill was reticent, insisting that informal discussion of negotiations might lead to embarrassment of the work.

Not Under Erdman Act.

Mr. Neill made it plain that neither he nor Judge Knapp is following the Erdman act in the negotiations.

"We are just trying to bring about an adjustment of this dispute regardless of what course we take," he said.

The Erdman act has been interpreted as requiring one of the parties in controversy to seek its application before another could be taken, but in this case neither party did so, and Mr. Neill admitted that this was the first instance in which the government had offered its services voluntarily.

'L' CAR JUMPS RAILS; FIRE SCARE

Passengers in Ravenswood Coach Are Frightened—Engines Are Called to Extinguish the Blaze.

Passengers of a Ravenswood elevated train were frightened yesterday when the front car of the train left the rails as the train was nearing North avenue. The car caught on fire and an alarm was turned in. Fire engines extinguished the blaze. The damage was small.

Your Liver is Clogged up

That's Why You're Tired—Out of Sorts—Have No Appetite.

CARTER'S LITTLE LIVER PILLS will put you right in a few days. They do their duty. Cure Constipation, Biliousness, Indigestion, and Sick Headache.

SMALL PILL, SMALL DOSE, SMALL PRICE
Genuine must bear Signature
Brent Good

REVELL & CO.

LACE CURTAIN SALE

A $20,000 Stock from One of the Largest New York Importers, at 33⅓%, 40% and 50% Reductions

As usual, we will give our customers the benefit of this purchase.

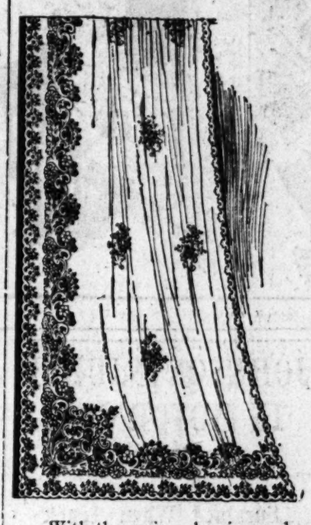

In the Collection you will find:

Arabian, Irish Points, Brussels, Antiques, Scrim and Etamine, Cluny, Renaissance, Colored Madras, Colored Colonial, Dresden

Every known style is represented.

SOME OF THE VALUES!!

1.65 Per Pair for $3.50 Values
3.75 Per Pair for $7.50 Values
6.50 Per Pair for $10.00 Values
9.00 Per Pair for $15.00 Values
12.50 Per Pair for $20.00 Values
20.00 Per Pair for $35.00 Values
27.50 Per Pair for $45.00 Values

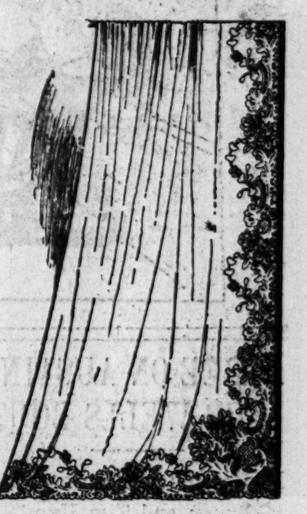

With the spring cleaning and moving season approaching this sale comes at a very opportune time, as every housekeeper will require one or two pairs of Curtains in the near future. Most of the Curtains in this great stock are in perfect condition, few of the Curtains are slightly soiled or mussed, being the importers' accumulations at the end of their selling season. The entire lot will be placed on sale this morning, and the best bargains will go to the early buyers.

THE STYLES AND THE PRICES!!

Etamine Curtains— 1.00, 2.00, 2.50, 3.00, 4.00 and up to 30.00 per pair.

Irish Point Curtains— 2.50, 3.75, 4.50, 5.00, 5.50 and up to 25.00 per pair.

Brussels Curtains— 2.50, 3.85, 5.00, 7.50, 10.00 and up to 60.00 per pair.

Arabian French Curtains— 1.50, 3.00, 3.50, 5.00, 5.50 and up to 60.00 per pair.

Hand-made Filet Curtains, 17.50, 20.00, 25.00, and up to 100.00 per pair.

White French Curtains— 1.75, 2.25, 2.75, 3.50, 5.00 and up to 30.00 per pair.

Ruffled Net Curtains— 1.25, 1.50, 2.00, 2.25, 3.00 and up to 6.00 per pair.

Ruffled Muslin Curtains— 65c, 75c, 1.00, 1.25 and up to 5.00 per pair.

Duchess Point Curtains— 3.75, 4.50, 5.00, 7.50, 10.00 and up to 30.00 per pair.

ODD PAIRS AND ODD HALF PAIRS

Included in this great assortment are several hundred odd pairs and odd half pairs, comprising all styles. These can be used for sash curtains, panels, dresser scarfs, etc., and will be priced at but a fraction of the actual cost.

SALE COMMENCES MONDAY MORNING

Adams Street — Alexander H. Revell & Co. — Wabash Avenue

LOZIER 1913

Left-Hand Drive

Lozier has adopted left-hand drive and center control, which is as sure to become standard on all automobiles as have six cylinders on all the best types of motor cars.

A study of the "rules of the road" and traffic conditions will show that left-hand drive is as logical in America as right-hand drive is in Europe.

The first American cars were copied from European models and the builders in adopting foreign design copied the right-hand drive—a feature made necessary by foreign rules of the road which are the reverse of those in this country.

Consider the many advantages of left-hand drive. The driver may step promptly to the sidewalk to open the door for passengers or re-enter the car without walking around into the street. It also makes the other front seat available for a passenger who is not obliged to step into the street to leave or enter the car.

Left-hand drive puts the driver on the proper side to watch passing vehicles. It enables him to see ahead and pick out a clear track when passing to the left around a street car or slow moving vehicle in crowded traffic. It makes it easy and safe to cross the traffic when turning around or going into a side street to the left.

Other innovations in the Type 72, 1913 Lozier, are Center Control, Automatic-Level Oiling System, Double Magneto with Triple Ignition, a motor rated at 51 H. P. which develops over 80 actual horsepower—all important steps in the evolution of the highest type of motor car—all worth your careful investigation.

Although Lozier has led in America in the principal features of design since adopted as standard on high-grade motor cars, the House of Lozier has never marketed a mechanical mistake. Progress in design as exemplified in the 1913 Lozier is no exception. Lozier was among the first to produce six-cylinder motor cars, the Lozier six-cylinder now being in its sixth successful season.

Splendid as have been the Loziers of the past, the 1913, Six-Cylinder, Type 72 presents a marked advance. It is the greatest motor car ever built by the House of Lozier. "Men Who Know" will tell you that means the greatest motor car ever built. See the new model at our salesrooms. Arrange for a demonstration in this remarkable car. Deliveries now being made. 32-page catalog on request.

Touring Cars, Five Models, $5000 — *Limousines, Landaulets, $6500*

LOZIER BRANCH
1503 MICHIGAN AVE.
After May 1st, 26th and Michigan Ave.

With California as an objective point, the salient consideration is "comfort in getting there".

The Sunset Route

maintains an oiled roadbed, a perfect track, ballasted with gravel and rock. Oil-burning locomotives—in fact, "no smoke, no dust, no cinders". Through quaint old New Orleans, beautiful San Antonio, El Paso, Mexican border line, New Mexico, Arizona, thence into Southern California with its sparkling tales of romance. Can you imagine anything better?

The Sunset Express
The California Express

leave New Orleans daily for Los Angeles and San Francisco. Drawing-room and compartment sleepers, observation cars. electric block signals. Dining-car service best in the world.

W. G. NEIMYER, General Agent
73 W. Jackson Boulevard, Chicago, Ill.

130

WELDED STEEL
HESS
FURNACES
CLOTHING LOCKERS
MEDICINE CABINETS
PHONE MAIN 1810
906 TACOMA BLDG.
WELDED STEEL

AMUSEMENTS

Geo. M. COHAN'S GRAND Cohan & Harris Managers
Who Started the Season's Big Laugh?
Special Mat. Today | Why, This Funny Cop | OFFICER 666
Special Matinee for Professionals Thurs. Aft.
All Boxes Reserved for the Visiting Stars.

OLYMPIC | 51ST TIME TONIGHT
THOS. W. ROSS | IN THE ONLY SON
SHOPPERS' MAT. SAT. | 1,000 LAUGHS AND HEART THROBS

McVICKER'S Next Matinee Saturday
ABORN ENGLISH GRAND OPERA CO.
This Week "LOHENGRIN"
Next Week—"TOSCA." Tickets for "Hansel and Gretel" matinees will be redeemed at box office.

BASEBALL TODAY at THREE WEST SIDE "CUBS" vs. ST. LOUIS
Reserved Seats at Spalding's Store
THE "CUB" MANAGEMENT SATISFIES ITS PLAYERS AND GETS PENNANTS THEREBY

COLUMBIA | Twice Daily
BURLESQUE IN THE LOOP.
DAVE MARION

IMPERIAL BARGAIN MATINEE TODAY
BEULAH POYNTER | —Next Week—
A Kentucky Romance | The Third Degree

AMUSEMENTS

STUDEBAKER
HOLBROOK BLINN IN A
ROMANCE
WEIRD GLIMPSES
of the UNDERWORD
By PAUL ARMSTRONG
With CATHERINE CALVERT and Company of 50
TITANIC FUND SPECIAL MATINEE TOMORROW
50c to $1.50
Tickets at Box Office, Marshall Field's and Mandel Bros.

All tickets for this theater for sale in box office
PRINCESS Three Thrilling Hours! 50c to $1.50. $1 Mat. Today.
WILLIAM A. BRADY'S production of
WITHIN THE LAW
BY BAYARD VEILLER
Filled With Love, Smart Wit, and Sentiment.

COR T | READY MONEY | A Hit! Prices 50c to $1.50 Mat. Sat.
With Wm. Courtenay, Jos. Kilgour, Scott Cooper and others.

CHICAGO OPERA HOUSE | Last 2 Weeks
THE GLASS HOUSE with All Star Cast | A Modern Romance with a Gripping Heart Interest. NEXT MAT. SAT

WHITNEY | POPULAR MATINEE TODAY AT 2:30
Rowland & Clifford Present | Best Seats, 50c, 75c Boxes, $1.00
THE DIVORCE?
By WM. ANTHONY McGUIRE.
500 GOOD SEATS TONIGHT, $1.00. BEGINS 8:30

Blackstone LAST WEEK Prices 50c to $1.50
WM. H. CRANE
In THE SENATOR KEEPS HOUSE

CROWN Mat. To-day, 15c-25c-35c
"THE EYE OF THE IDOL"
NEXT—"THE SHEPHERD OF THE HILLS"

AMUSEMENTS

THE NEW SHOW
PALACE | Clark Street, Near Randolph
MARTIN BECK, Managing Director
PHONE RANDOLPH 3414.
FLORENCE NASH JOSEPH JEFFERSON and Minnette Barrett
"IN 1999"
A problem play of the future, by Wm. C. deMille
EIGHT PALACE GIRLS—WINSOR McCAY
CLARICE VANCE—TOM WATERS
NEVINS & ERWOOD ARNAUD BROS.
MOUNTAIN ASH MALE CHOIR
MATINEE TODAY, 2:15—Seats 25c, 50c, 75c
Every Night, 8:15—Seats 25c, 50c, 75c, $1.00
Next Week—DAVID BELASCO'S "MADAME BUTTERFLY"
The One-Act Masterpiece.
WILLA HOLT WAKEFIELD
MARVELOUS MILLERS
MELVILLE AND HIGGINS and
4 AMERICAN AND EUROPEAN ACTS 4

All tickets for this theater for sale in box office.
GARRICK $1.00 MAT. SATURDAY
A HIT FROM PARADISE!
EVENINGS MAIN FLOOR, PRICES $1.00 AND $1.50 BALCONY $1-75c $1.00
MORT H. SINGER'S New Musical Play,
A Modern Eve
Chicago's New Summer Show! "First class singing and acting cast, and the piece has been luxuriously decorated."—O. L. Hall, Evening Journal.
"Out-Broadways. Broadway. Charms and delights."—Frederic Hatton, Evening Post.
WED. and SAT. MATINEES ENTIRE LOWER FLOOR $1.00

MAJESTIC Lively Vaudeville
HOUDINI The World Famous Wonder Worker
RALPH STUART The Wallingford Favorite
MAUDE LAMBERT Popular Singing Comedienne
Curzon Sisters | Willard Simms & Co.
Minnie Allen | Hawthorne & Bert
Cartmell & Harris | Oscar Lorraine
Prices 15-25-50-75. Tel. 6480 Central

POWERS' LAST THREE NIGHTS AND SATURDAY MAT.
CHARLES FROHMAN Presents
JOHN DREW In the Comedy Hit A SINGLE MAN
Beg. Sunday—Prices 50c to $1.50—SEATS NOW
The New Comedy Drama "The MARRIAGE NOT"
Oza Waldrop, Robert Drouet, Fritz Williams.

LA SALLE: Pop. Mat. Today
Matinee Prices: 25c to $1
LOUISIANA LOU
34th Chicago Week!
WORLD'S RECORD MUSICAL COMEDY

EDUCATIONAL

Special Advantages of the COLLEGE OF ENGINEERING
Five years of broad, thorough training. Small classes in which each student receives an unusual amount of individual attention from head professors. Splendid new building designed for the purpose, with entirely new apparatus. Accessibility to great engineering projects, with unsurpassed opportunities to meet engineers and keep in touch with engineering. A new organization unhampered by embarrassing traditions. Write for "Best Preparation for Engineering."
NORTHWESTERN UNIVERSITY
John F. Hayford, Director, Evanston, Ill.

Shorthand and Typewriting
"To be Gregg-trained is to be well trained." Attend day or night sessions. Send for catalogue.
GREGG SCHOOL 33 South Wabash Ave. Phone Central 3739

BARRETT INSTITUTE
Shorthand, Typewriting and Office Practice
Majestic Building, 22 Monroe Street.

SUBSCRIBE FOR THE TRIBUNE.

In the Meantime Old Doc Yak Seeks Information.

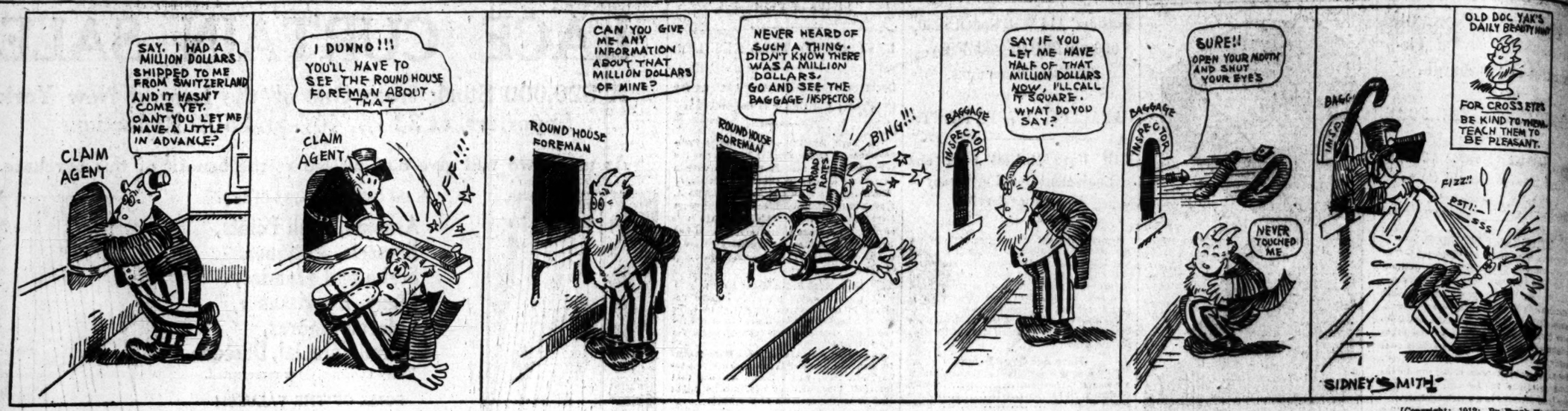

[Copyright: 1912: By Frank Hamilton]

AGREE ON AUSTIN FOR WELLS BOUT

Managers of McFarland and Briton and Tim Hurst Select Referee.

BOTH BOXERS NEAR LIMIT

New York, April 24.—[Special.]—Sam C. Austin of this city was selected by mutual agreement tonight to referee the international glove battle between Packey McFarland of Chicago and Matt Wells, the British lightweight champion, in Madison Square garden Friday night. Austin was agreed upon after a long wrangle between Emil Thiry, manager of McFarland, and George McDonald, Wells' adviser, with Tim Hurst, matchmaker of the Garden A. C. presiding.

Austin is a sporting editor and has been identified with the boxing game for many years. He has refereed some of the most important ring battles in this country, and was recently licensed by the state athletic commission. In the days of the Horton law, it will be remembered, Austin, employed by a club under Tom O'Rourke's management, had nerve enough to decide in favor of Frank Erne over the late George Dixon, whose chief second and manager also was O'Rourke. Austin acted honestly and was generally commended, but he resigned from the club the next day.

Frawley Opposes McGuigan.

The selection of Jack McGuigan of Philadelphia by the principals and the Garden A. C. on Tuesday proved a waste of effort. Senator James J. Frawley, who framed the present boxing law, got extremely busy this morning with a protest to the club, stating that in the list of New York referees already licensed there were competent officials who were entitled to preference.

McGuigan arrived from Philadelphia at noon and filed a formal application for a license with the commission. He said he had not asked for the job, but merely came over at the request of Hurst. The commissioners, Frank O'Neil and John J. Dixon, after considering McGuigan's application, voted to turn it down with the explanatory statement that McGuigan was not a resident of New York state and might not be within reach if for any cause it became necessary to serve him with a subpœna. Furthermore, it was explained that, while there was no reflection upon McGuigan's integrity and ability, it was more desirable to have a New York man, regularly licensed, to referee the bout.

When the result of the commission's session was made known at the Garden A. C., where McDonald, Thiry, and Hurst had been waiting for two hours, a prompt attempt was made to select some other judge. The conferees almost came to blows. They called each other lunkheads and bluffers and like names. The trouble was over Referee Joh, whom Thiry wanted.

Thiry Favors Referee Joh.

"If I can't have my way about Joh," he said, "I'll call the match off right here, Packey and I don't care about the money. We won't be walked upon. What about it?"

Here it was that Hurst, with a weary expression, interrupted the belligerents.

"I have a compromise to suggest," he said. "A dark horse. A man who enjoys the confidence of sporting men here and everywhere. How about Sam Austin?"

"I don't know the gentleman personally," said McDonald. "but if Hurst says he is all right, I'll take him."

"Hold on here," remarked Thiry. "Not so fast. I can't decide to let Joh out until I've talked with Packey."

McFarland could not be reached on the telephone, but Gibson finally was located and informed that there was no chance to break the deadlock on Joh. Thiry then asked Gibson about Austin, and quickly learned that no better man could have been named.

"Then I'll accept Austin," said Thiry, whereupon he shook hands with McDonald and Hurst.

McFarland weighed 136¾ pounds today after "drying out" at the Mott Haven A. C. He said he never felt better in his life and would win decisively. Wells, who is working like a Trojan, tipped the beam at 137 this morning, but McDonald said he would be under 135 at 3 o'clock Friday afternoon.

In addition to Austin as referee Joe Humphreys has been appointed master of ceremonies and the veteran Joseph Dunn official timekeeper.

PACKEY'S FRIENDS OFF TODAY.

At Least Two Hundred Chicagoans Expect to Be at Ringside to See McFarland-Wells Bout.

A large delegation of local admirers of Packey McFarland will leave today for New York, where the south side boxer will meet Matt Wells in a ten round bout at Madison Square garden tomorrow night. Reservations have been made over different lines and fully two hundred persons from Chicago will be at the ringside. The local throng will leave as well "heeled" to wager amounts on Packey's chances and there are many who are going to bet that McFarland stops his opponent.

Charley White boxed eight rounds yesterday at O'Connell's in preparation for his ten round fight with Johnny Dundee at Syracuse, N. Y., on Monday night. White already is down to the stipulated weight, 126 pounds at 6 o'clock on the day of the mill, and he looks fit to go ten fast rounds.

George "Knockout" Brown put in a strenuous day at the State street gymnasium training for wrestling contests. Two Greek has several contests in view, but none of them has been closed by his manager, Nate Lewis.

"DIXIE KID" DROPS BERNARD.

American Fighter Knocks Out French Youngster in Seventh Round of Welterweight Bout.

[BY CABLE TO THE CHICAGO TRIBUNE.]

PARIS, April 24.—"Dixie Kid," the American fighter, knocked out Bernard tonight in the tenth round of a match for the welterweight championship. This is the first time that a French fighter ever appeared in an official championship fight. Bernard is only 16 years of age. The Duke Decazes as president of the National Sporting club is arranging a match between Georges Carpentier, the favorite French boxer, and Frank Klaus, the American boxer, to be fought at Dieppe on the eve of the start of the Grand Prix automobile race. The fight will be for a purse of $20,000.

Caponi to Meet Gorman.

Chattanooga, Tenn., April 24.—[Special.]—Tony Caponi and Joe Gorman have been matched to meet in an eight round bout before the Southern Athletic club of this city May 15. The men will fight at featherweights.

SPORTING CALENDAR.

THURSDAY, April 25.—Baseball: St. Louis at Cub park; Sox at Cleveland; Arkansas at Notre Dame; Minnesota at Iowa; McKinley at Lake View; Waller at Lane; Medill at Schurz; U. High at Lake; Englewood at Hyde Park; Bowen at Wendell Phillips; Oak Park at Crane; St. Phillips at La Grange; Marshall at Austin. Fight: "One Round" Hogan vs. Leach Cross, New York. Billiards: Daly vs. Horgan, for three cushion title, St. Louis. Bowling: State tournament, Bensinger's.

FRIDAY, April 26.—Baseball: St. Louis at Cub park; Sox at Cleveland; Indiana at Illinois; Arkansas at Notre Dame, Minnesota at Northwestern. Fight: Packey McFarland vs. Matt Wells, New York. Billiards: Daly vs. Horgan, three cushion title, St. Louis.

SATURDAY, April 27.—Baseball: St. Louis at Cub park; Sox at Detroit; Armour at Beloit; Arkansas at Chicago; Indiana at Purdue; Minnesota at Wisconsin; Wendell Phillips at Hyde Park. Turf: Coeur d'Alene opens; Lexington opens. Traces at Penn. Soccer: Lane at Englewood; Oak Park at La Grange. Billiards: Daly vs. Horgan, three cushion title, St. Louis. Fight: Jack White vs. Frankie Conley, Vernon. Bowling: State tournament, Bensinger's.

SUNDAY, April 28.—Baseball: St. Louis at Cub park; Sox at Detroit. Bowling: State tournament, Bensinger's.

MONDAY, April 29.—Baseball: Sox at Detroit; Wendell Phillips at Englewood. Fight: Charley White vs. Johnny Dundee, Syracuse. Bowling: State tournament, Bensinger's.

TUESDAY, April 30.—Baseball: Cincinnati at Cub park; Sox at Detroit. Bowling: State tournament, Bensinger's.

WEDNESDAY, May 1.—Cubs at Pittsburgh; Chicago at Illinois; Central association opens season. Billiards: Chicago at Kansas City. Bowling: State tournament, Bensinger's.

JOE MANDOT SHADES SAYLOR

Southern Boy Given Paper Decision at Indianapolis.

FIGHT IS FAST AND FURIOUS.

Hoosier Gets Margin in Two Rounds, Once Scoring Knockdown.

Indianapolis, Ind., April 24.—[Special.]—Joe Mandot of New Orleans and Young Saylor of Indianapolis battled ten furious rounds at the Auditorium tonight. No decision was given by the referee, but the southern boy had a clear shade, the newspaper decision going to him. In the earlier part of the fight Saylor seemed to fear Mandot's vicious attack and was on the defensive.

Saylor scored the only knockdown in the eighth round, when he floored Mandot with a hard right to the back of the neck, but Mandot bounced up like a rubber ball and finished the round strong. Aside form the eighth round the only other round which could go to Saylor was the fifth, while Mandot had a shade in the second, third, and tenth.

Mandot was exceptionally clever in his dodging tactics and fought well in the clinches, which was Saylor's strongest point. Mandot also used a straight left effectively, but his jabs might have well blocked by Saylor. The southern boy had a good defense for Saylor's loop-the-loop punch and was the stronger of the two at the finish.

Twice when Mandot had Saylor on the run toward the ropes Saylor dropped to his knee to keep away from the attack. Both fighters were bleeding from the mouth at the finish, but at no time was either in distress. The bout was replete with clinches, but neither boxer stalled for time.

Mandot was matched with Harry Trendall immediately after the fight by Matchmaker Walter Lavine before the St. Louis Athletic club on May 14.

FRENCHIE STOPS "KID" BURNS.

Racine Boxer Knocked Out Milwaukee Boy in the Seventh Round—Stanley Also Victor.

Milwaukee, Wis., April 24.—Racine boxers outpointed a Milwaukee aggregation in a series of bouts at Barnickel's gymnasium tonight. "Young" Frenchie of Racine stopped "Kid" Burns of Milwaukee in the seventh round of an eight round contest. Burns substituted for Billy Driscoll, who failed to show up. Bert Stanley of Racine shaded "Young" Kinkey of this city. Sid Smith of Racine stopped Puggy Webb of Milwaukee in the third round, while "Kid" Clipper, Milwaukee, won over Jimmy Barrett of Racine in six rounds.

Worden Shades Henry Singer.

Madison, Wis., April 24.—Al Worden of Milwaukee had a shade the better of Henry Singer of Chicago in a ten round bout tonight.

THIRTY WRESTLERS OPEN MEET

Calles Takes Honors in Novice Class and White in 125 Pound Section at Armour Square.

Thirty wrestlers took part in the opening of a three day wrestling and athletic carnival held under the auspices of the Armour Square Wrestling club at Armour Square yesterday. E. Calles won the honors in the novice class. R. White disposed of all his opponents in the 125 pound class.

Novice Class—E. Calles defeated Devereus in 4:00 with half-nelson.

125 pound class—R. White defeated Trathen in 10:00 with crotch hold.

135 pound class—Harry Springer defeated Ole Peterson in 9:00 with head scissors.

145 pound class—Al Dubuson defeated Cledhams in 10:00 with toe hold.

Unlimited class—C. Anderson defeated Lechelt in 10:00 with half-nelson.

ROCKFORD WINS LONG RELAY.

High School Team Defeats Freeport "Preps" by Hundred Yards in Thirty-two Mile Race.

Rockford, Ill., April 24.—[Special.]—Rockford High school defeated Freeport High school in their second annual relay race today by a margin of 100 yards. The race was from Freeport to Rockford, a distance of thirty-two miles. Rockford's time was 1:20:22, or :40 better than for the race of last year, which also was won by Rockford. Much of the running was over bad roads. There were sixty-four runners on a side, each running a half mile.

Miss Campbell Out of Golf.

Pinehurst, N. C., April 24.—[Special.]—Miss Dorothy Campbell, former American golf champion and present holder of the British and Canadian titles, will not compete in any tournaments this summer. She competed here during the winter and recently underwent an operation and under imperating orders from her physician will spend the summer at Banff in the Canadian Rockies, where it is expected she will recover completely from the effects of her illness.

JOHNSON INJURED IN MOTOR CRASH

Tendons in Fighter's Back Sprained When Truck Strikes Automobile.

DAMAGE MAY BE SERIOUS.

Pittsburgh, Pa., April 24.—Jack Johnson, champion pugilist, was injured, severely it is believed, here late today, when a large automobile truck ran into the rear of his machine. The champion had several tendons in his back sprained, while his clothes were torn and he was covered with mud. Johnson's valet was slightly hurt.

Johnson, on the advice of a physician, has canceled his engagements for two weeks, in which time his injuries are expected to heal.

Johnson was proceeding down Wylie avenue in his machine, having left his hotel only a few moments. The automobile truck, belonging to a wholesale liquor firm, followed. Without warning the big truck collided with Johnson's automobile.

Johnson was assisted to a nearby hotel and given medical attention by a police surgeon.

Oppose Fight Measure.

Boston, Mass., April 24.—An appeal to Christian Endeavor leaders in every state to protest against the enactment of legislation in New Mexico to permit the Johnson-Flynn fight to be held in Las Vegas on July 4 was sent out today by the United Society of Christian Endeavor through its general secretary, William Shaw. A bill legalizing prize fighting has passed the house and is now before the senate in that state.

Mr. Shaw said that he had received a personal letter from Gov. McDonald expressing his opposition to the fight being held in New Mexico.

MAROON FOUR LEAVES TODAY FOR PENNSY RELAY CARNIVAL.

Mathews, Baird, Menaul, and Davenport to Compete in Mile Event—Kuh in Hurdle Contest.

BY KEENE GARDINER.

The University of Chicago track squad will leave at 2:45 o'clock this afternoon with Coach Page for Philadelphia, to contest in the annual University of Pennsylvania outdoor athletic carnival on Saturday. Director Stagg decided yesterday he would not attend the tournament, and delegated Page to accompany the Maroon men.

Kuh, the Maroon hurdler, clinched a place as a Chicago representative yesterday morning by making :16 in the high hurdles. Frank Coyle, the star pole vaulter, is a member of the squad and is expected to land first honors in the pole vault. The relay team is composed of the same men who won the four men event at the Drake university carnival at Des Moines last Saturday. The team will run in the following order: Mathews, Baird, Menaul, Davenport.

Coach Stagg is confident of winning the relay, although Illinois is expected to enter a record making team. Kuh's time in the tryout did not inspire the Maroon bakers with much hope for honors in the hurdles, but Kuh said that under pressure he could beat his tryout sprint by a good margin.

CELESTIAL BEATEN IN SPRINT.

Lanyon Defeats Lai Tin, Player on Chinese Ball Team, in Fifty Yard Dash.

S. H. Lanyon, a freshman at the University of Chicago, defeated Lai Tin, a Chinese member of the College of Hawaii ball team, in a fifty yard dash at Marshall field. Lanyon won by a yard and a half in :05 2-5. Tin, who holds a record of the same time, jumped the pistol twice. At the forty yard mark the athletes were on even terms, then Lanyon drew away.

ILLINOIS SEEKS TO FILL DATE.

Cancellation of Game by Minnesota May Result in Substitution of Contest with Maroons.

Urbana, Ill., April 24.—[Special.]—Minnesota by deciding to drop baseball vacates May 18 the big Saturday interscholastic date on the Illinois schedule when 5,000 persons annually see a ball game. Accordingly the Illini began today to look for a game. The Illinois eligibles suggested that they be permitted to play the Gopher ineligibles and the proposition may be considered. It is considered a question if there is any rule by which such a contest between admittedly ineligible teams could be prevented. Another plan is to induce Chicago to change its date with Indiana, May 18, and remain two days. The Maroons play on May 17 here.

MOVE TO RECONCILE AUTOISTS.

Only Two Points Left Undecided for Complete Harmony in National Motor Banks.

New York, April 24.—[Special.]—The compromise committee, which has been at work since last February on a report to reconcile the differences between the administration and the insurgents in the Automobile Club of America, placed that report today in the hands of the members of the organization.

The language of the majority statement is vague, as regards at least two of the main points under discussion—that is, proxy voting and the proper charging off in bookkeeping of the expenses of the business side of the club.

Because of this a minority report on these two points has been made. The administration is nowhere outwardly defeated in its contentions, and the insurgent element, bar the two points mentioned, feel that ist demands have been met. There is therefore every chance of complete harmony from now on in the Automobile Club of America.

The insurgents objected strongly to a proposition by the administration that the club be governed by a self-perpetuating executive committee. The majority report of the committee favors a system of elections somewhat different from that whereby the club shall be governed by a board of governors of twenty-one members, from whose number and by whom the officers of the club shall be chosen.

The next election, it is provided, is to be held on May 23, if the majority report is accepted by the members at the special meeting on May 1. The insurgent element was opposed most to the continuance of proxy voting in the club.

The majority report, which is signed by Henry W. Taft, Samuel T. Peters, Theodore N. Vail, August Belmont, Charles H. Allen, Henry Sanderson, and Lewis Cass Ledyard, reaches the general conclusion that it is "inexpedient that any general and permanent rule should be adopted by the club which shall restrict the exercise of a proper discretion by the board of governors in the matter of the solicitation of proxies."

LOW SCORES IN PIN TOURNEY

South Parks Get Best Total of Day in Team Event with 2,632.

WILLIAMS BEST IN SINGLES.

South Chicago Players Try to Use Loaded Balls and Are Discovered.

Leaders in all three events rode through yesterday in the Illinois Bowling association tournament, now in its sixth day at the Randolph alleys, the famous Colonna league teams failing to come up to expectations, while few of the minor event players showed any form. The best work in the early shift of fives came from the efforts of the Rubins, who landed 2,616. The men were led by Jack Murphy, who shot a 597 series and had an even greater mark in view at the end of the fifth frame in the last game, where he had led off with five strikes. Two cherry picks and two railroads held him down in the last frames.

South Parks Are Ninth.

The South Parks rolled into ninth place in the team event on the late squad with the score of 2,632, a big middle game after a low start of 748 putting them on velvet. Alvords ran second for the squad with 2,613.

F. Bohn and F. Schreiber, two of the Bruck leaguers, rolled top mark in the doubles during the day with 1,131, good enough to land them temporarily in ninth place in the doubles. R. Griffith was high man of the early players in the individuals with a 612 in which a big closing game helped him out and enabled him to run into sixth position. Rudy Polacheck ran into ninth place with 609.

Billy Williams, professor of bowling at the Illipse athletic club, rolled 629 on a late shift of the singles for the best individual mark of the day, his score sending him into sixth place temporarily.

Bob Ritter, the leader in the singles, is also high man in the all events with 1,762, none of the men who have followed him being able to beat him, although P. Kerpen of the Brands is second with one pin less. Jack Zust, who won the state doubles a few years ago, started off his singles with 133 and 117 and refused to complete his series.

Two of the balls of the South Chicago Colony team were rejected by the officials last night after the men had filled the finger holes with shot, hammering a cork down on top of them to keep the pellets from falling out. This was done after the balls had been weighed. For a time the officials discussed the propriety of barring them from the tournament, but they were finally allowed to compete, the team getting 2,433.

Two Men.

F. Behns	188	106	202
F. Schreiber	183	196	194—1,181
Val Seng	200	180	167
E. Seng	212	155	182—1,114
J. Zicterman	171	180	183
R. Polacheck	192	173	214—1,113
W. Wolfe	202	210	191
H. Wolfe	164	148	179—1,105
A. G. Miner	195	165	179
E. Guston	192	195	175—1,101
J. Zicterman	154	180	183
H. Walker	170	192	187—1,093
A. Falk	139	188	177
H. Hynes	181	211	180—1,081
J. Flear	150	222	168
J. Temple	179	158	188—1,063
F. Gast	192	180	189
M. Ferringer	172	190	199—1,061
G. Steele	166	159	188
E. Gold	153	178	162—1,059
E. Behn	208	161	190
W. Gabe	180	185	130—1,056
G. Hermanson	155	178	182
A. H. Witkowski	179	180	191—1,066
M. Peel	179	170	165
G. Meyer	200	212	127—1,053
A. Hall	181	172	160
W. Williams	159	195	185—1,050
F. Shaw	180	214	188
W. Allen	158	148	155—1,043

Individuals.

W. Williams	185	241	203—629
R. Griffith	195	196	224—612
R. Polacheck	206	214	198—609
F. Shaw	183	195	226—604
M. Peel	204	214	202
J. Easley	193	202	203—598
J. Zicterman	169	245	183—597
E. Guston	194	215	187—596
Val Seng	180	214	190—584
J. Flear	168	152	256—576
W. Larson	202	191	181—574
F. Hartman	237	178	156—568
A. Reed	165	164	226—554
A. G. Miner	149	180	223—552
F. Berghaus	210	173	168—551
G. Meyer	202	196	154—548
A. Bauer	168	159	180—547
F. Meyers	157	167	168—546
A. M. Dickleman	203	176	165—544
W. Gabe	173	229	147—545

Five Men.

So. Parks.	1.	2.	3.	Alvords.	1.	2.	3.
Henry	152	200	157	Rogman	172	147	153
Stump	144	178	182	Trapp	180	204	127
Seeley	180	202	203	Kirch	170	169	183
Sears	166	172	145	Peters	225	148	175
Rothermel	166	222	182	Rogman	204	150	201
Totals	784	974	874	Totals	953	806	849
Grand total			2,632	Grand total			2,613

Rubins.	1.	2.	3.	Bankers' L.	1.	2.	3.
Murphia	177	234	186	Pitsch	180	158	158
McLeould	154	183	144	Klingenb'rg	141	206	133
Peth	158	204	129	Falkenthal	190	171	190
Peth	152	186	161	Settenastr'm	190	222	188
Stretch	180	179	158	Cooley	167	152	196
Totals	821	956	831	Totals	848	905	827
Grand total			2,618	Grand total			2,580

Harp. Rye.	1.	2.	3.	Mountains.	1.	2.	3.
Ahrbeck	209	168	202	Mountain	169	217	188
Hoffman	179	157	197	Ehlman	171	181	160
Roloff	170	192	158	Moersch	156	156	132
Lind	189	151	166	Carleon	212	179	194
Anderson	157	166	158	Anderson	130	188	189
Totals	860	832	846	Totals	840	922	810
Grand total			2,538	Grand total			2,581

Colonnas.	1.	2.	3.	S. Marshall.	1.	2.	3.
Faetz	156	191	177	Hendrick'n	171	180	170
Strasseheim	120	137	168	Miller	188	146	137
Horndorf	186	194	172	Race	149	161	205
Burkhart	169	156	182	Kanzes	170	161	143
Hilbrandt	150	206	170	Wilson	181	210	198
Totals	783	903	864	Totals	809	858	853
Grand total			2,523	Grand total			2,510

Col. Kix. 29.	1.	2.	3.	Klauss	1.	2.	3.
H. Munk	180	156	176	Klacek	134	149	183
E. Munk	199	179	165	Groebner	182	198	176
Radix	137	177	192	James	144	169	181
Doyle	141	155	146	Hrzal	161	146	167
Koopman	192	163	153	Kubal	166	148	214
Totals	852	820	835	Totals	787	852	921
Grand total			2,507	Grand total			2,490

Zerlinas.	1.	2.	3.	Edelweiss T.	1.	2.	3.
H. Schabe	125	174	157	W. Meyer	158	160	161
Jacobson	157	121	156	F. Lyensen	191	155	148
E. Bender	140	211	178	J. Sigwalt	118	182	164
M. Kinney	174	141	124	Barrett	149	131	182
Heits' midt	187	161	206	E. Meyer	176	190	140
Totals	773	768	816	Totals	792	818	795
Grand total			2,357	Grand total			2,405

Alvord La.	1.	2.	3.	Gerringers	1.	2.	3.
Reich	130	161	212	Fetters	174	174	133
Meddy	179	179	148	Dietzman	165	167	155
Grue's	187	140	125	Zweltzer	179	173	160
Walsh	160	169	156	Jacobson	158	186	160
Gaul	173	160	196	Ulan	186	183	162
Totals	829	809	840	Totals	836	883	795
Grand total			2,478	Grand total			2,514

PLAN AERO MEETS FOR THE SUMMER

Illinois Club Begins Arrangements for Five Big Events; $100,000 Pledged.

SPREAD OVER 4 MONTHS.

Officers and a full directorate of the Aero Club of Illinois attended a meeting yesterday in the contest offices in the Auditorium hotel to organize for the five great aviation events that are Chicago's this summer, including:

Western championship events at the Cicero flying field of the club in June.

"Aviation play," comprising night evolutions by aeroplanes, warships, military bodies, and automobiles at Grant park in July.

International Gordon Bennett race, probably near Maywood, Sept. 9.

International aviation meet, at the Gordon Bennett field, Sept. 11, 12, and 13.

Grand circuit race over a 2,500 mile route, through the central states, beginning Sept. 15, probably starting and finishing at Grant park.

An administrative body was chosen, consisting of James S. Stephens, general manager; Harold W. Robbins, secretary; John B. Cunningham, controller, and Sidney V. James, consulting engineer.

Fund of $100,000 Subscribed.

Harold F. McCormick, president of the club, who was chairman yesterday, is again to head the finance committee, with Charles G. Dawes, treasurer, and these members: James A. Patton, Charles Dickinson, and Alfred L. Baker. It is understood that $100,000 already has been pledged the finance committee. Grover F. Sexton is chairman of the publicity committee.

The same body of directors who superintended last year's meet are again in charge and consists of:

Bion J. Arnold,	James B. Lund,
W. Bartholomay Jr.,	Robert G. McGann,
Everett C. Brown,	Frank X. Mudd,
Charles G. Dawes,	James E. Plew,
Charles Dickinson,	Frank E. Scott,
Charles E. Gregory,	Grover F. Sexton.

This board is to be supplemented this year with these associate directors:

Joseph Basch,	H. H. Latham,
Dr. William L. Baum,	H. H. Porter,
N. G. Conybear,	William R. Rummler,
Dr. W. A. Evans,	Frank W. Wentworth.
Lawrence Heyworth.	

Advisory Committee Chosen.

The following have accepted places on an advisory committee:

Cyrus H. Adams,	Frederick McLaughlin,
Joseph Basch,	La Verne W. Noyes,
E. B. Butler,	Ralph Otis,
E. J. Buffington,	F. S. Peabody,
H. M. Byllesby,	Honoré Palmer,
Watson F. Blair,	Augustus Peabody,
Frank A. Bunch,	Julius Rosenwald,
C. B. Borland,	Byron L. Smith,
Benjamin Carpenter,	John A. Spoor,
Tracy C. Drake,	A. A. Sprague,
David R. Forgan,	Samuel Shedd,
James B. Forgan,	E. B. Tuttle,
Carter H. Harrison,	James B. Waller,
Charles L. Hutchins,	James Keeley,
James O. Heyworth,	Harry L. Sayler,
Samuel Insull,	John Eastman,
Joseph Leiter,	A. M. Lawrence,
Nelson N. Lampert,	Victor F. Lawson,
William A. Lydon,	Victor Polachek,
Ira N. Morris,	George Wheeler Hinman,
Frank A. Marsh,	H. H. Kohlsaat,
Edward Morris,	John C. Shaffer.
Cyrus H. McCormick.	

Gordon Bennett Race Doubtful.

Whether Maywood, Skokie valley, or Clearing will be chosen as fields for the Gordon Bennett races will be determined today when Mr. James, consulting engineer of the club, and his assistant, Frank P. Windes, make an automobile tour of the regions. The Gordon Bennett race of 200 kilometers will be over a field 3 1-10 miles long. The adjacent country has to be level, as the racing machines, keyed to 100 miles an hour, light almost at full speed and roll for long distances.

About fifteen nations are already represented with entrants chosen at elimination trials. Chicago will see more of the world's best fliers than any European aviation point has ever watched in competition. The races will be personally managed by the contest committee of the Aero Club of America, including Maj. Samuel Reber, chairman, and Robert J. Collier. Just who will represent America in the race is to be decided by the cup defense committee of the Aero Club of America.

Cities Want Circuit Race.

The officers and directors of the Illinois organization also listened yesterday to Secretary Charles W. French of the Aero Club of America, who declared that Milwaukee, Kansas City, St. Louis, and Detroit had practically agreed to pay $10,000 each for stopping points on the grand circuit race and that Cincinnati, Columbus, Cleveland, and Indianapolis, all favorable, will report this week. Omaha, Neb., alone was reluctant and probably will be substituted by Lincoln, Neb. The money goes towards a grand prize.

C. A. A. SWIMMERS IN HANDICAP MATCHES AT FIRST REGIMENT.

Events Arranged to Interest Soldiers in Water Sports Result in Keen Battle with Close Finishes.

The Chicago Athletic association swimming and water polo teams gave exhibitions last night at the Seventh Regiment armory to instill interest among the soldiers in aquatic sports. World's and national champions displayed their prowess in the different events and a large and enthusiastic crowd was on hand to see the contests.

The natators did not extend themselves in any of the races, but the handicapping was so fair that close and keenly fought battles resulted. Col. Moriarity and Capt. Bolger were masters of ceremonies and both are of the opinion that strong swimming and water polo teams now can be organized in the regiment. Martin Delaney, athletic director at the Michigan avenue club, was in charge of the contestants. Summaries:

40 yard swim [handicap]—Won by Harles [2 sec.]; Mallen [scratch], second. Time, :20 4-5.

60 yard swim [handicap]—Won by Huszagh [scratch]; McDermott, swimming breast stroke [15 sec.], second. Time, :58 4-5.

60 yard back stroke—Won by Mallen; Dr. Suttle, second; Bloun, third. Time, :47 4-5.

60 yard breast stroke—Won by McDermott; Heyn, second; Blouke, third. Time, :48.

60 yard medley race—Won by McDermott; Harles, second. Time, :46 1-5.

Relay race, 160 yards—Won by Mallen, McDermott, Heyn, and F. Suttle. Time, 1:30.

Frank Bornaman, Burton, Briggs, Heyn, and D. Suttle gave exhibitions of fancy diving and Walsh and Loehde defeated Loehde's aggregation at water polo, 2 to 0.

JAMESTOWN RACE RESULTS.

First race, 2 year olds, 5-16 mile—Latent, 110 [Martin], 13 to 5, won; Ringling, 9 to 10, second; Cordie F., 13 to 5, third. Time, :55 2-5.

Second race, 13-16 mile—Hempstead, 97 [Martin], 6 to 5, won; Little Elsie, 7 to 5, second; Tick Tack, 6 to 1, third. Time—1:21 2-5.

Third race, ¾ mile—Jennie Geddes, 104 [Martin], 4 to 1, won; Kate K., 7 to 1, second; Chrysola, 7 to 5, third. Time, 1:18 4-5.

Fourth race, 11-16 mile—Deduction, 106 [McCahey], 2 to 1, won; Arany, 4 to 1, second; Cloak, 8 to 1, third. Time, 1:08 1-5.

Fifth race, 11-16 mile—Upright, 96 [Ferguson], 5 to 1, won; Union Jack, 4 to 5, second; Babbler, 5 to 2, third. Time, 1:08 4-5.

Sixth race, 1 mile—Agnier, 101 [Schuttinger], 2 to 1, won; Mollie S., 2 to 1, second; Harvey F., 2 to 1, third. Time, 1:42 2-5.

Clarkson Accepts Golf Job.

Arthur Clarkson, formerly with the Philadelphia Country club, has been appointed golf professional of the Midlothian Country club, taking the place of George Braid. The club has been open to players for the last two weeks and the grill room will be opened on Saturday. Temporary greens are in use, and the regular greens look to be in better shape than for several years, as the turf stood the winter well.

AT THE BILLIARD ROOMS.

Hunt of Schaefer's defeated Brant at the Morrison 50 to 37 in 101 innings in the Chicago Three Cushion league last night.

Buell [115] defeated Hughes [130], 115 to 133, in the straight rail tournament at Foley's. Barnes [165] and Yetter [115] will play tonight.

Walker [175] defeated Bingham [300], 175 to 278, in the Class A 18-2 tournament at Mussey's. Brown and Campbell are billed for tonight.

George Sutton, the 18-1 champion, averaged 26 6-19 in a 500 point match against Mr. Page yesterday afternoon, winning 500 to 75. His high runs were 126, 74, 56, 42, 36, 23, 23, 22, and 21.

John Horgan of St. Louis and John Daly of New York will start play for the world's three cushion championship at St. Louis tonight, the latter being the challenger.

Clarence Jackson defeated George Wheeler in the first half of their 18-1 match played last night at Adams' room, scoring 350 to 277 by the latter. Jackson averaged around 15. The second half will be played at Fienner's tonight.

NAVAL PAGEANT OFFICERS NAMED

Gov. Deneen and Mayor Harrison on Committee of Associated Clubs.

SLATE IS NOW COMPLETE

BY JOHN G. DE LONG.

Organization of the Associated Yacht and Power Boat clubs of America was completed yesterday at a meeting of the naval pageant committee held at St. Hubert's grill. Officials of the organization had been selected at a previous meeting, and the slate of those who will handle the big water carnival in August was filled with the naming of the executive committee.

This committee is made up of prominent Illinois men, and as no member was present the body without his consent it is expected each will take an active part in promoting and running the pageant. Among those present in their acceptances are Gov. Charles S. Deneen, Congressman George Edmund Foss, Mayor Carter H. Harrison, Capt. William F. Fullam, U. S. N., Congressman Martin B. Madden, Maj. W. N. McKelvey, U. S. marine corps, and James Hamilton Lewis. The list of officials follows:

Commodore—William Hale Thompson.
Vice commodore—T. J. Qualle.
Rear commodore—Dr. Bayard Holmes Jr.
Secretary—Edward P. Farley.
Treasurer—Nelson N. Lampert.
Manager—John R. Young.
Executive committee—
Gov. Charles S. Deneen. Kenneth Lockett.
Mayor Carter H. Harrison. Frank G. Lorden.
son. W. A. Layton.
William Wrigley Jr. Walter Lyons.
Lawrence Armour, Martin B. Madden.
Joseph Belfield. Colin McCrea.
Everett C. Brown. Maj. W. N. McKelvey.
Homer J. Buckley, Edward P. Morse.
A. Sheldon Clark. Joy Morton.
Henry B. Clarke. E. S. Osborn.

We Must Always Look Out for Overcapitalization of Past Glories.

[Copyright: 1912: By Frank Hammond]

NAVAL PAGEANT OFFICERS NAMED

ov. Deneen and Mayor Harrison on Committee of Associated Clubs.

LATE IS NOW COMPLETE.

BY JOHN G. DE LONG.

Organization of the Associated Yacht and Power Boat clubs of America was completed yesterday at a meeting of the naval pageant committee held at St. Hubert's grill. Officials of the organization had been selected at a previous meeting, and the slate of those who will handle the big water carnival in August was filled with the naming of the executive committee.

This committee is made up of prominent Illinois men, and as no member was put on the body without his consent it is expected each will take an active part in promoting and running the pageant. Among those who sent in their acceptances are Gov. Charles S. Deneen, Congressman George Edmund Foss, Mayor Carter H. Harrison, Capt. W. H. Fullam, U. S. N., Congressman Martin B. Madden, Maj. W. N. McKelvey, U. S. marine corps, and James Hamilton Lewis. The full list of officials follows:

Commodore—William Hale Thompson.
Vice commodore—T. J. Qualle.
Rear commodore—Dr. Bayard Holmes Jr.
Secretary—Edward P. Farley.
Treasurer—Nelson N. Lampert.
Manager—John R. Young.
Executive committee—
Gov. Charles S. Deneen. Kenneth Lockett.
Mayor Carter H. Harrison. Frank O. Lowden.
Wilson. W. A. Lydon.
William Wrigley Jr. Walter Lyttle.
Lawrence Armour. Martin B. Madden.
Joseph Beifeld. Ogden McClurg.
Everett J. Brown. Maj. W. N. McKelvey.
Homer J. Buckley. Edward F. Mayer.
Sheldon Clark. Joy Morton.
Henry B. Clarke. E. S. Osborn.
P. Darlington. Henry Paulman.
Evans. Eugene S. Pike.
P. Farley. John T. Pirie.
Field. H. H. Porter Jr.
Carl G. Fisher. James A. Pugh.
Richard S. Folsom. Thomas J. Quale.
George Edmund Foss. T. B. Rosenbaum.
Charles E. Fox. A. A. Sprague Jr.
Capt. W. F. Fullam, U. S. N. William Hale Thompson.
Otis O. Geiger. William C. Thorpe.
T. Griffith. Edward Tilden.
James O. Heyworth. J. J. Townsend.
Bayard Holmes Jr. Charles J. Webb.
John Irwin. D. H. Webb.
R. Lamb. Adam Weckler Jr.
James Hamilton Lewis. Carleton White.

Turner to Ride for Ames Turny.

Lexington, Ky., April 24.—[Special.]—The contract of Jockey Clarence Turner, the premier American rider, was sold this afternoon to Amos Turny of Paris, Ky., by Messrs. Shannon and Le Blond. The boy accompanied Turny to Baltimore tonight and will begin riding at Pimlico Saturday. The price is private, but is known to have been a long one. The contract will expire in two years.

CAPITOL gives that combination effect—the *close front* with plenty of room to show the tie.

Its generous "Easy-Tie-Slide" space makes every wearer a *Capitol* collar enthusiast.

The Patented *"Lock-that-Locks"* keeps the collar from spreading.

Go into your haberdasher's and see *"Capitol," "Whitehouse"* is ¼ in. higher.

Arrow Collars
Oldest Brand in America
2 for 25c. Quarter Sizes
United Shirt & Collar Co., Makers, Troy.

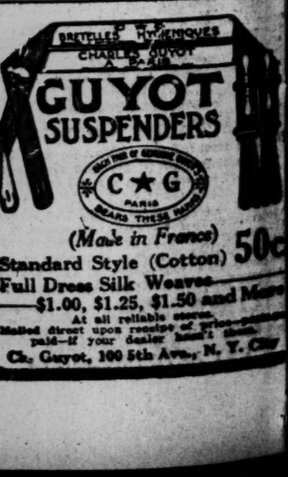

(Made in France)
Standard Style (Cotton) 50c
Full Dress Silk Weaves $1.00, $1.25, $1.50 and More
At all reliable stores.
Mailed direct upon receipt of price—postage paid—if your dealer hasn't them.
Ch. Guyot, 100 5th Ave., N. Y. City

SOX LEAD LEAGUE; BEAT NAPS, 6 TO 1

Lange Holds Enemy at Bay, While Teammates Slug George's Offerings.

CROWD JEERS THE LOSERS

"Buck" Weaver and Rath Hammer Pellet and Play Great Fielding Game.

BY SAM WELLER.

Cleveland, O., April 24.—[Special.]—Those rampant White Sox battled their way to first place in the American league race today. By giving the sturdy Naps another trouncing, while Walter Johnson was trimming Boston, the Chicago team broke to the front. If they continue to play baseball as they have the last two days the Sox will be there all summer. The score today was 6 to 1, and the game belonged to Chicago all the way.

It fell to the lot of "Bill" Lange to pitch the boys to the top. It was his first game since the season opened, and though the figures show he was hit frequently, he never was in danger, for his mates had given him sufficient lead to breeze to the finish. Lange is one of the best breezers we have. He has learned to put on the extra "stuff" only when extra "stuff" is necessary.

The Sox gave him a run in the first, another in the third, and three in the fifth, before the Naps ever got a man across the pan. With this behind him, Lange was going pulled up over most of the route, and was always able to steam up a bit when occasion demanded it.

Stovall Is Sadly Missed.

The Naps on the other hand, didn't play good ball. They made some weak plays, also some bone plays, and their southpaw pitcher, "Lefty" George, who was procured in exchange for George Stovall, the stalwart first baseman, didn't have anything to baffle the Sox. They pounded him without mercy until the fifth inning. He became so distressed that he was removed from the slab, Blanding was sent in to relieve the situation.

Of course this didn't take with the crowd of rooters, who had been led to believe that Cleveland had a pennant team just because it had gone a manager from the world's champions. To make matters worse, Mr. Honnhorst, the lanky recruit who has been placed at first base in Stovall's old position, played in such a confused manner that he disgusted many of the onlookers, and one of them began calling Stovall's name. Honnhorst's chief weakness seemed to be in getting the spot where a pop fly ball was likely to drop. He missed a couple of them that Stovall probably would have caught with his teeth, and if the ball recruit doesn't get his eyes educated he will be likely to be hidden on the bench as long as Lajoie sent to first with Neil Ball on second. Either that or Harry Davis will have to take off his nice street clothes and don the spangles and play first base himself.

Naps Play Ragged Ball.

Another source of trouble with the Naps lay with Mr. Olson, who holds the important position of shortstop. Twice today he permitted men to get to second and avoid being tagged after he had the ball in his hands in plenty of time. Of course Olson raised a fuss with the umpire because the decision had gone against him, and did make himself look good to the crowd, but most his teammates joined in the fussing, for today they knew he had missed the man.

The Naps were great in their defensive play today as well as in their attack, and it was one of the strongest games they have played since the season opened. Young "Buck" Weaver had a sparkling day, getting seven putouts and one assist, besides driving in one run with a long sacrifice fly and scoring another by means of his triple drive to left, followed by Block's sacrifice. At one time there was a short fly hit to left field, and it would have been an easy one for Manager Chance to have nabbed had not the sun been in his eyes. Cal didn't see the ball until it was too late, and while he was making frantic efforts to get to it young Weaver just kept tearing back into the grass and made a great catch of it himself. Another time there was a short one back of third base that belonged to Capt. Lord, but the captain lost it while running in spirals. Weaver was right under it when it came down and the man was out.

Sox Play Errorless Ball.

The Sox made no errors at all and handled a lot of hard chances. "Shago" Collins was placed back in right field as a southpaw was on the slab for the Naps, and "Shano" contributed much toward gaining the victory. He had two hits and stole two bases and at one time he robbed Rath of a double by making a run at the wall in right center and hauling down a fly ball.

It was quite noticeable that the Cleveland enthusiast had wanted a hit even after the beating the Sox gave the Naps in the first game. Today's attendance, given out officially, was about forty-three of being 3,000 and instead of the wild and enthusiastic rooting of the day before there were occasional jeers, showing that Harry Davis' boys are just beginning.

The Sox got a bit of a jump on the Naps as on previous day by driving in a run in the first inning. Two men were out when Callahan drew a pass on balls. Bodie cut a single past Lajoie, stopping at second. Collins then lined to Olson, sending the manager. Zelder's fly closed the round.

Young "Buddy" Ryan turned a circus catch in second that robbed the Sox of two or three runs. With one out, Block got a duke single on top of Hohnhorst misjudged. Both Lange and Rath walked, filling the bases. Capt. Lord hit a corking line drive to right and "Buddy" Ryan in and made a diving catch in the grass, rolled over on his neck, then clamored up and heaved the ball in the general direction of the home plate.

Play Cuts Off Runs.

Block ran back to third, where he should have been standing all the time, and Lange, who was busily rounding third, legged it back to second. One run scored, though Block should have scored also had he been on third when the catch was made. Callahan then died on a short fly back of third and the fuss was ended.

In the third the Sox belted home another. Bodie opened with a single, but was forced at second when Hohnhorst dropped Collins' pop fly. Collins then stole second and scored when Zelder tapped a safe one back of third base. Hollie followed his hit to a double. On the hit and run play Weaver lined straight to Hohnhorst, and the play was doubled off second.

The Sox became more rampant in the fifth and the Lefty George off the slab after batting home one more run. One was out when Collins tapped a grass over the pitcher's head. "Shano" was hit and scored on Zelder's single to center. Hollie also scored on the throw to the plate. Bollis next stole third, before the pitcher could. He might not have made it but George made one of his weird throws to second to catch the man, and the ball got away from Olson. Zelder scored on Weaver's sacrifice fly. Block next walked and Lange followed with a double against the right wall, Block scoring. Rath singled over second, Lange stopping at third, and the mules had scored when Hohnhorst grabbed Lord's drive.

Jackson Makes a Run.

Joe Jackson and King Lajoie got a run for Cleveland in the sixth. With one out Joe singled and came home when Larry doubled to the wall in center. Ryan fanned and Hohnhorst fouled to Schalk, preventing further trouble.

A three base clout by "Buck" Weaver got another for the Chicago in the seventh. One was out at the time and "Buck" came in on Block's long fly. Lange's grounder ended it. The Sox got three hits off Lange in the eighth, but failed to score in the pinch and permitted no one in the ninth. They had two men on, but neither got beyond second base.

SOX-CLEVELAND SCORE.

CHICAGO.

	AB	R	BH	TB	BB	SH	SB	PO	A	E
Rath, 2b	4	0	2	2	1	0	1	1	0	0
Lord, 3b	4	0	0	0	1	0	0	1	0	0
Callahan, lf	4	1	1	0	0	1	0	1	0	0
Bodie, cf	5	0	2	2	0	0	0	2	0	0
Collins, rf	5	0	1	2	0	0	2	2	1	0
Zelder, 1b	5	1	2	3	0	0	1	7	1	0
Weaver, ss	3	1	1	3	0	1	0	1	6	0
Block, c	3	1	2	3	1	0	0	8	1	0
Lange, p	3	0	1	2	1	0	0	1	1	0
Totals	36	6	13	17	4	2	4	27	7	0

CLEVELAND.

	AB	R	BH	TB	BB	SH	SB	PO	A	E
Graney, lf	4	0	2	3	1	0	0	3	0	0
Olson, ss	5	0	1	1	0	0	0	3	3	0
Jackson, cf	4	1	2	3	1	0	0	2	0	0
Lajoie, 2b	3	0	1	2	1	0	0	1	5	1
Ryan, rf	4	0	1	1	0	0	0	3	0	0
Hohnhorst, 1b	4	0	0	0	0	0	0	11	2	0
Turner, 3b	3	0	1	1	0	0	0	2	0	0
Easterly, c	4	0	1	1	0	0	0	4	0	0
George, p	2	0	0	0	0	0	0	0	0	0
Blanding, p	3	0	0	0	0	0	0	0	1	0
Totals	36	1	9	12	3	0	0	27	13	1

Chicago	0	1	0	1	0	3	0	1	0—6
Cleveland	0	0	0	0	0	0	1	0	0—1

Two base hits—Jackson, Zelder, Graney, Lange, Lajoie. Three base hit—Weaver. Double plays—Hohnhorst-Olson; Hohnhorst. Hits—Off George, 11 in 4 2-3 innings. Bases on balls—Off Lange, 3; off George, 3; off Blanding, 1. Struck out—By Lange (Hohnhorst, Olson, Jackson, Ryan, Turner) 12; Blanding (by George [Block]; by Blanding [Zelder, Collins]. Umpires—Dineen and Perrine. Time—2:00.

SAM WELLERISMS.

Cleveland, O., April 24.—[Special.]—No one knows who will pitch tomorrow to keep the Sox in first place.

Doc White was shipped back to Chicago tonight to rest up for battles later. Doc has had a lame back much of the season, and though he worked a while today in pitching to the batters he is not ready to tackle a championship game.

Rube Peters may be sent against the Naps tomorrow in spite of his bad luck in the three games he has pitched. Joe Benz has been summoned from Chicago and will be here ready for work also, and the manager will choose one of the two, thus saving Walsh for the final game.

Jim Scott was able to sit around the lobby today, and says he'll put on a suit tomorrow, but he will not pitch for several days. It was learned today he had appendicitis and the doctor advised an operation, but by means of medicine he has recovered and hopes now to avoid the operating table.

Bugs Raymond was a caller at the hotel this morning. He is here with the hope of getting a job in the United States league club of this city. Jack O'Connor manages the club and has a squad at work every day. Bugs had street car fare in his pocket and was in high spirits, meaning a happy frame of mind.

The Sox abandoned the taxicabs today and began using the new American league rule to dress at the ball parks. They had their ball suits hauled out to the grounds, and rode out themselves on the trolley cars. The rule does not go into operation until June 1, but Cleveland has a clubhouse erected for visiting players, so the Sox took advantage of it.

"Buddy" Ryan's catch of Capt. Lord's line drive in the second inning was the most thrilling bit of play during the afternoon. Three men were on the bases and one out at the time and Lord pulled a terrific drive to right field. Block on third base started home in confusion and Lange at second began legging it for the plate, while Rath at first began a dash for second. Ryan came in on the tear, dived on his ear in the grass and speared the ball. He could have made a double play by throwing to either first or second base, but he rolled up onto his feet and heaved toward the home plate, cutting off a possible run all right, but giving all runners time to scramble back to their places.

GETTING THE RIGHT DOPE.

SAM WELLERISMS.

said the clever pitching of Mullen and Gregg impressed him most. Characterizing the baseball as manipulated by the pitchers as "tough little things," the Englishman "fan" said the pitchers drove them "in and out, up and down, right over the plate as if they had been mesmerized to do the bidding of their will."

ST. PHILIP'S NINE WINS, 19 TO 3.

Defeats Austin Team in Easy Style in First Game of High School League.

St. Phillips won its opening game in the Cook County High School Baseball league, trouncing Austin, 19 to 3, at Lawndale park. Led by Capt. Egan, who made five hits and stole eight bases, the victors scored in every inning. With the exception of Fox every member of the St. Phillips team made one or more hits. Dick Cantwell hurled in brilliant form, allowing only one hit and fanning nine in five innings.

St. Phillips.	R	H	P	A	E
Engler, lf	2	1	0	0	0
McVra, 2b	1	2	3	5	2
Barlee, c	4	3	11	0	0
Cantwell, p	2	3	1	0	0
Barrett, 1b	1	2	6	2	0
Egan, ss	2	5	0	4	0
Doyette, c	1	1	8	0	0
McDo'ld, 3b	3	3	0	0	1
Deovir, rf	2	2	0	0	0
Hackett, rf	1	2	0	0	0
Fox, p	0	0	0	0	0
Totals	19	26	21	11	3

Austin.	R	H	P	A	E
Benulis, 1b	1	1	8	0	0
Jacobs, rf	0	0	2	0	0
Whitl'sh, cf	0	0	1	0	0
Scott, 2b	1	0	2	3	0
Watson, 2b	0	0	1	2	1
Guttman, c	1	1	9	0	0
Percy, 1b	0	0	1	0	0
Ericks'n, ss	0	0	1	0	0
Price, p	0	0	1	0	0
Kennedy, p	0	0	0	0	0
Totals	3	2	21	5	1

St. Phillips	4	1	1	8	1	0	0	1	—19
Austin	0	0	0	0	0	0	0	1	—3

Two base hits—Denvir, Egan [2]. Three base hit—Egan. Home runs—Egan, Barrett. Bases on balls—Off Cantwell, 3; off Fox, 1; off Price, 5; off Kennedy, 2. Struck out—By Cantwell, 9; by Fox, 3; by Price, 4; by Kennedy, 1.

Evanston Academy, 15; New Trier, 2.

Kincaid's passes, together with some poor support in the field, gave Evanston Academy an easy victory over New Trier at Northwestern field yesterday, 15 to 2. Gilmore's pitching was the feature of the contest, the Evanston hurler allowing only three hits and striking out fifteen. Score:

N. Trier.	R	H	P	A	E
Cabot, 2b	0	0	0	2	1
Fred'ks, cf	0	0	0	0	0
Schroder, ss	0	1	0	0	0
Calhoun, 1b	1	1	10	2	1
Rose, c	0	0	4	0	0
Buchlin, lf	0	0	0	0	0
Osborne, 3b	0	1	2	3	1
Kincaid, p	0	0	0	2	0
Cope, rf	0	0	0	0	0
Totals	2	3	18	10	4

Evanston.	R	H	P	A	E
Nuhl, 2b	4	0	0	0	0
McCain, 1b	2	4	9	0	0
O'Meara, p	2	0	0	0	0
Elston, 3b	1	1	0	2	1
Mercy, cf	1	0	1	0	0
Pfeifer, rf	1	2	0	0	0
Hanson, ss	1	1	2	2	0
Heinz, lf	1	2	0	0	0
Thompson, cf	0	1	3	0	0
Totals	15	9	21	4	1

New Trier	0	0	0	2	0	0	0	0	—2
Evanston	1	0	0	1	0	0	1	2	—15

Two base hits—Calhoun, McCain, Edgington, Pfeifer, O'Meara. Struck out—By Kincaid, 5; by O'Meara, 15. Umpire—Jenkins.

ATHLETICS BLANK NEW YORK

Pound Warhop and Sears for 16 Hits and Win, 7 to 0.

PLANK HURLS IN RARE FORM

Mackmen Clout Ball Hard, McInnes, Collins, and Murphy Leading.

New York, April 24.—The Athletics easily defeated the Highlanders today, shutting them out, 7 to 0. The world's champions hit Warhop and Shears for sixteen hits, while Plank held the New Yorks to four singles. Score:

Philadelph.	R	H	P	A	E
Strunk, lf	0	3	2	0	0
Oldring, cf	2	1	2	0	0
Collins, 2b	1	2	2	3	0
Baker, 3b	0	2	1	2	0
Murphy, rf	1	2	2	1	0
McInnes, 1b	1	2	12	1	0
Barry, ss	1	0	3	3	0
Thomas, c	0	1	8	1	0
Plank, p	1	1	1	3	0
Totals	7	16	27	13	0

New York.	R	H	P	A	E
Daniels, cf	0	0	2	1	0
Coleman, 3b	0	0	1	2	0
Chase, 1b	0	1	9	0	0
Simmons, ss	0	0	0	3	0
Hartzell, rf	0	0	3	0	0
Zinn, lf	0	0	1	1	0
Gardner, 2b	0	0	1	2	0
Street, c	0	0	7	0	0
Warhop, p	0	0	0	2	0
Shears, p	0	0	0	0	0
Totals	0	1	24	11	0

Philadelphia	0	3	0	0	1	0	2	0	1—7
New York	0	0	0	0	0	0	0	0	0—0

Two base hits—Collins, Murphy, McInnes. Three base hit—McInnes. Sacrifice hits—Baker, Barry. Left on bases—New York, 5; Philadelphia, 10. Bases on balls—Off Warhop, 1; off Plank, 2; off Shears, 1. Struck out—By Warhop, 1; by Shears, 1; by Plank, 2. Hits—Off Warhop, 12 in seven innings. Time—1:20. Umpires—Westervelt and O'Loughlin.

BROWNS GET JUMP ON TIGERS.

Score Eight Runs Off Two Pitchers in First Three Innings and Trim Detroit, 9 to 5.

St. Louis, Mo., April 24.—St. Louis hit two of the Detroit pitchers for eight runs in the first three innings today and won, 9 to 5. Pernoll, the third pitcher of the visitors, held the locals to one run. Bush, with a home run, brought in Louden. Krichell got four hits. Score:

St. Louis.	R	H	P	A	E
Shotten, cf	1	1	1	0	0
Austin, 3b	0	0	2	0	0
Stovall, 1b	0	2	8	2	0
Laporte, rf	1	0	0	0	0
Hogan, lf	1	1	5	0	0
Pratt, 2b	1	1	3	0	0
Wallace, ss	2	1	2	5	0
Krichell, c	2	2	5	0	0
Frill, p	1	1	0	1	0
E. Brown, p	0	0	1	1	0
Totals	9	9	27	9	0

Detroit.	R	H	P	A	E
Bush, ss	1	1	0	1	0
Vitt, lf	1	1	0	0	1
Cobb, cf	2	2	2	0	1
Crawford, rf	1	2	1	0	0
Del'hanty, 2b	0	2	3	2	0
Gainor, 1b	0	1	11	0	0
Louden, 3b	1	1	1	2	0
Stanage, c	0	1	5	0	0
Kooher, c	0	0	2	1	0
Covington, p	0	1	0	0	0
Lafitte, p	0	0	1	0	0
Pernoll, p	0	0	0	2	0
*Perry	0	1	0	0	0
Totals	5	11	24	13	2

*Batted for Pernoll in ninth.

St. Louis	1	4	3	0	0	0	1	*	—9
Detroit	2	0	1	0	0	0	0	0	—5

Two base hits—Cobb, Delehanty. Home run—Bush. Sacrifice hits—Austin, Gainor, Frill, Pratt, Laporte. Double play—Wallace-Stovall. Stolen bases—Delehanty, Gainor, Bush, Austin, Hogan, Wallace, Krichell. Wild pitches—Covington, Lafitte. Bases on balls—Off Frill, 1; off E. Brown, 1; off Covington, 1; off Lafitte, 2. Struck out—By Frill, 2; by E. Brown, 1; by Pernoll, 3. Hits—Off Covington, 5 in 1 1-3 innings; off Lafitte, 2 in 1 2-3 innings; off Frill, 8 in 3 2-3 innings. Time, 2:00. Umpires—Egan and Evans.

Washington, 5; Boston, 2.

Boston, Mass., April 24.—Boston was unable to hit Johnson today except in one inning and Washington won, 5 to 2. In the sixth inning two singles, a double, and an error gave Boston two runs. Errors and poor pitching by Ciootte put Washington in the lead in the first inning. O'Brien twirled well except in the sixth. Score:

Boston.	R	H	P	A	E
Hooper, rf	0	1	3	0	0
Yerkes, 2b	0	0	0	1	0
Speaker, cf	1	1	4	0	1
Bradley, 1b	1	1	8	0	0
Gardner, 3b	0	2	1	5	0
Lewis, lf	0	2	2	0	0
Wagner, ss	0	0	1	1	0
Carrigan, c	0	2	1	7	1
Ciootte, p	0	0	0	2	1
O'Brien, p	0	0	1	3	0
Totals	2	8	27	13	2

Washington	R	H	P	A	E
Moeller, lf	0	1	2	0	0
Foster, 3b	3	3	1	3	0
Milan, cf	1	0	2	0	0
Sch'r, rf	1	1	2	0	0
Flynn, 1b	0	0	9	0	0
Knight, 2b	0	0	3	1	0
Morgan, ss	0	2	2	5	0
Alne'th, c	0	0	8	0	0
Johnson, p	0	1	0	2	1
Totals	5	9	27	13	2

Boston	0	0	0	0	0	2	0	0	0—2
Washington	2	0	1	0	2	0	0	0	0—5

Two base hits—Foster, Bradley, Gardner. Three base hit—Johnson. Hits—Off Ciootte, 6 in 3 1-3 innings. Sacrifice hits—Ainsmith, Knight. Stolen bases—Carrigan, Foster [3], Moeller. Double play—Johnson-Morgan-Flynn. Bases on balls—Off Ciootte, 1; off Johnson, 5; off O'Brien, 5. Hit by pitcher—By O'Brien, Knight. Struck out—By Ciootte 1; by Johnson, 6; by O'Brien, 6. Wild pitch—Ciootte. Passed ball—Carrigan. Umpires—Connolly and Hart. Time—2:06.

NOTRE DAME TRIMS ARKANSAS.

Catholics Surprise Razorbacks by Winning, 11 to 2—Losers Play Poor Game in Field.

Notre Dame, Ind., April 24.—[Special.]—Notre Dame surprised the University of Arkansas players today by trouncing them, 11 to 2. The home team had the game won in almost any inning by steady hitting. Kelly of Notre Dame pitched a magnificent game, the visitors getting only one earned run off him, their other tally counting on an error. The visitors put up a wretched fielding game. Score:

Arkansas.	R	H	P	A	E
Shanklin, ss	1	2	0	1	1
Leavis, lf	1	3	0	0	0
Wood, 1b	0	0	11	1	0
Tyner, 2b	0	1	1	4	0
Hinkhill, 2b	0	0	0	6	2
Stout, c	0	1	9	2	0
Wescott, cf	0	1	1	0	0
Black, rf	0	1	1	0	1
Hinton, p	0	0	2	3	0
Totals	2	9	24	18	10

Notre Dame.	R	H	P	A	E
O'Neil, ss	1	2	0	1	0
Farrell, 1b	0	0	10	0	0
Dolan, rf	0	1	1	0	0
Williams, cf	2	1	1	0	0
Granfield, 2b	1	1	3	3	1
Arnfield, 2b	1	1	2	3	0
Regan, lf	2	3	0	0	0
Kane, c	1	1	9	1	0
Kelly, p	1	1	0	0	0
Totals	11	15	27	11	1

Arkansas	0	0	2	0	0	0	0	0	—2
Notre Dame	0	1	1	0	0	4	1	0	—11

Two base hits—Shanklin, Arnfield. Three base hit—Arnfield. Home run—Granfield. Double play—Granfield-Farrell. Struck out—By Hinton, 2; by Kelly, 8. Bases on balls—Off Hinton, 1; off Kelly, 1. Umpire—Hamilton. Time of game—2:00.

IN THE WAKE OF THE NEWS

BY HEK.

STICK AROUND. WILL BE BACK SHORTLY.

"Temporising naught avails you,"
Says the doc.
"The bloomin' thing that ails you
Needs a shock.
If you longer try to stall it
It may turn to what-ye-call it.
You must wade right in and maul it.
That's the talk!"

That makes an intonation
Like the dope,
So with no more hesitation
We elope
To a place where we'll be treated
In the standardway to beat it,
Be it deep or shallow seated—
Let us hope.

Knowing this, you will excuse us!
That's a dear!
There is not a chance to lose us—
Never fear!
We'll be here or on the way
Mostly every other day
And we'll still be drawing pay—
Make that clear.

MINOR LEAGUE STANDINGS

AMERICAN ASSN.	W.	L.	Pct.
Columbus	11	2	.846
St. Paul	8	5	.615
Minneapolis	7	8	.583
Toledo	7	6	.538
Milwaukee	5	7	.417
Kan. City	5	7	.417
Louisville	4	7	.364
Indianapolis	2	10	.167

WESTERN LEAGUE.	W.	L.	Pct.
St. Joseph	4	1	.800
Topeka	4	2	.667
Wichita	4	2	.667
Denver	3	2	.600
Sioux City	2	3	.500
Omaha	2	3	.400
Des Moines	2	4	.333
Lincoln	0	5	.000

CENTRAL LEAGUE.

	W.	L.	Pct.		W.	L.	Pct.
South Bend	1	0	1.000	Terre Haute	0	1	.000
Youngstown	1	0	1.000	Zanesville	0	1	.000
Springfield	1	0	1.000	Grand Rapids	0	1	.000
Ft. Wayne	1	0	1.000	Dayton	0	1	.000
Canton	1	0	1.000	Erie	0	1	.000
Wheeling	1	0	1.000	Akron	0	1	.000

Yesterday's Results.

AMERICAN ASSOCIATION.

Columbus, 3; Minneapolis, 2.
St. Paul, 7; Toledo, 6.
Kansas City, 1; Louisville, 0.
Milwaukee, 12; Indianapolis, 9 [11 innings].

WESTERN LEAGUE.

Wichita, 6; Denver, 4.
Sioux City, 5; St. Joseph, 5 [10 innings].
Topeka, 4; Lincoln, 2.
Omaha, 6; Des Moines, 2.

CENTRAL LEAGUE.

South Bend, 7; Terre Haute, 5.
Youngstown, 8; Zanesville, 5.
Springfield, 5; Grand Rapids, 2.
Fort Wayne, 5; Dayton, 2 [10 innings].
Canton, 3; Erie, 2 [10 innings].
Wheeling, 8; Akron, 6.

SOUTHERN LEAGUE.

Birmingham, 6; Montgomery, 1.
Atlanta, 3; Nashville, 2.
New Orleans, 1; Mobile, 0 [12 innings].

INTERNATIONAL LEAGUE.

Buffalo, 5; Baltimore, 3.
Rochester, 8; Jersey City, 1 [8 innings].
Toronto, 9; Newark, 8.
Montreal-Providence—rain.

MORGAN PARK NINE WINS, 6-2; BOWEN GETS ONLY ONE HIT.

Pitcher Gunkel Hurls Superb Ball, Errors Giving Losers Two Runs in the Seventh Inning.

Pitcher Gunkel of Morgan Park academy allowed Bowen only one hit at Bowen field yesterday, and Morgan Park won handily, 6 to 2. Gunkel fanned thirteen of the Bowen players, and but for poor support in the seventh inning, would have registered a shutout. Score:

M. Pk. Ac.	R	H	P	A	E
Wayte, 2b	1	0	1	1	0
Traynor, ss	1	1

RUSH 6,900 ESTATES TO SETTLEMENT

Administrators and Executors Summoned by Probate Court Authorities.

MANY RECORDS MISSING.

Papers Showing Collection and Distribution of Money of Deceased Persons Lost.

Expediting court procedure, which has been the plea of both the bar and bench for years, is being attempted in the Probate court. Notice has been served on the administrators or executors of about 6,900 estates, which have been in court more than two years. They are being required to show cause why final settlement should not be made.

Fifty-two administrators have failed to respond in six weeks and citations have been issued by Judge Cutting at the request of Clerk Cervenka.

In checking up the lingering cases one has been found which has been in court for twenty-eight years and another which has been pending for nearly thirty-one years.

In still other cases the court records have disappeared, and in most instances there is no receipt in the vaults indicating who "borrowed" the files. Furthermore, two minute books, numbers 43 and 44, relating to 1894-'5, and a book of form orders are found to be missing.

Board Jests at Losses.

These losses have been reported to the county board, but it has treated the reports in the nature of jests. County Commissioner Burg was jokingly appointed "sleuth" to find the minute books by the board's public service committee. These books are said to have been lost in transferring the court records from the Criminal court to the county building.

"The disappearance of records is a serious matter," said Clerk Cervenka yesterday. "We do not know how the records slipped out, nor who got them. We are accusing no one, but I shall ask the court to question the bondsmen and administrators when the matters are officially taken up."

Here Are Missing Papers.

Some of the cases where records are missing are as follows:

Estate of—	Missing files.
Alexander Nowacka	Inventory.
Peter Deus	Application for letters, letters, bond, and inventory.
Allsandia Arvis	All records.
W. H. Angst	Application for letters and inventory.
Julia Renaud	Final account and inventory.
Amelia McCluskey	Final account and inventory.
James Dailey	Final account and inventory.
Edward Owen	Table of heirship.
Agnes Bedora	All records, except letters and bond.

With the inventory and the final account missing it is impossible to obtain any reliable information of the worth of the estate or the way it was disposed of.

In the McCluskey case the application for the letters estimates the value of the estate at $10,000, but later explains this estimate is based on a guess of the outcome of a damage suit for $10,000 against the old Union Traction company. The records do not disclose how much money was obtained from the traction corporation nor how it was disposed of. In the Dailey estate is a claim against the Chicago and Northwestern railroad for an unnamed amount. There is no record of how much, if any, of the money was secured nor where it went to.

"I believe all of these papers disappeared before I came into office, in December, 1910," said Clerk Cervenka. "I have established a follow up system by which we will ascertain why all estates have not been settled up in full which are more than two years old. We started the system soon after I took hold.

"The book of forms was taken after I assumed charge. That was highly valuable."

REVELL & CO.

Grand Rapids Office Desks at Factory Prices

The entire surplus stock of a well known **Grand Rapids Desk Factory** is now on sale at our store. Business men about to equip or make changes in offices should not fail to take advantage of this sale. The assortment includes 40 different styles, finished in golden oak, early English, mahogany finish, and genuine mahogany. We illustrate below one of the bargains:

Mahogany **75.00** Value $125.00

This splendid Roll Top Sanitary Desk is made of genuine mahogany, massive design, and equipped with all modern conveniences, including card index, letter file, document boxes, private compartment, pen and pencil drawers, cast brass hardware, etc.

A decided bargain at the price quoted; Size 60x35 inches—75.00.

ALEXANDER H. REVELL & CO.
Cor. Wabash Av. and Adams St.

CHESTER AN
ARROW
Notch COLLAR
Meets close in front and stays so 15¢ 2 for 25¢
Cluett, Peabody & Co., Troy, N. Y.

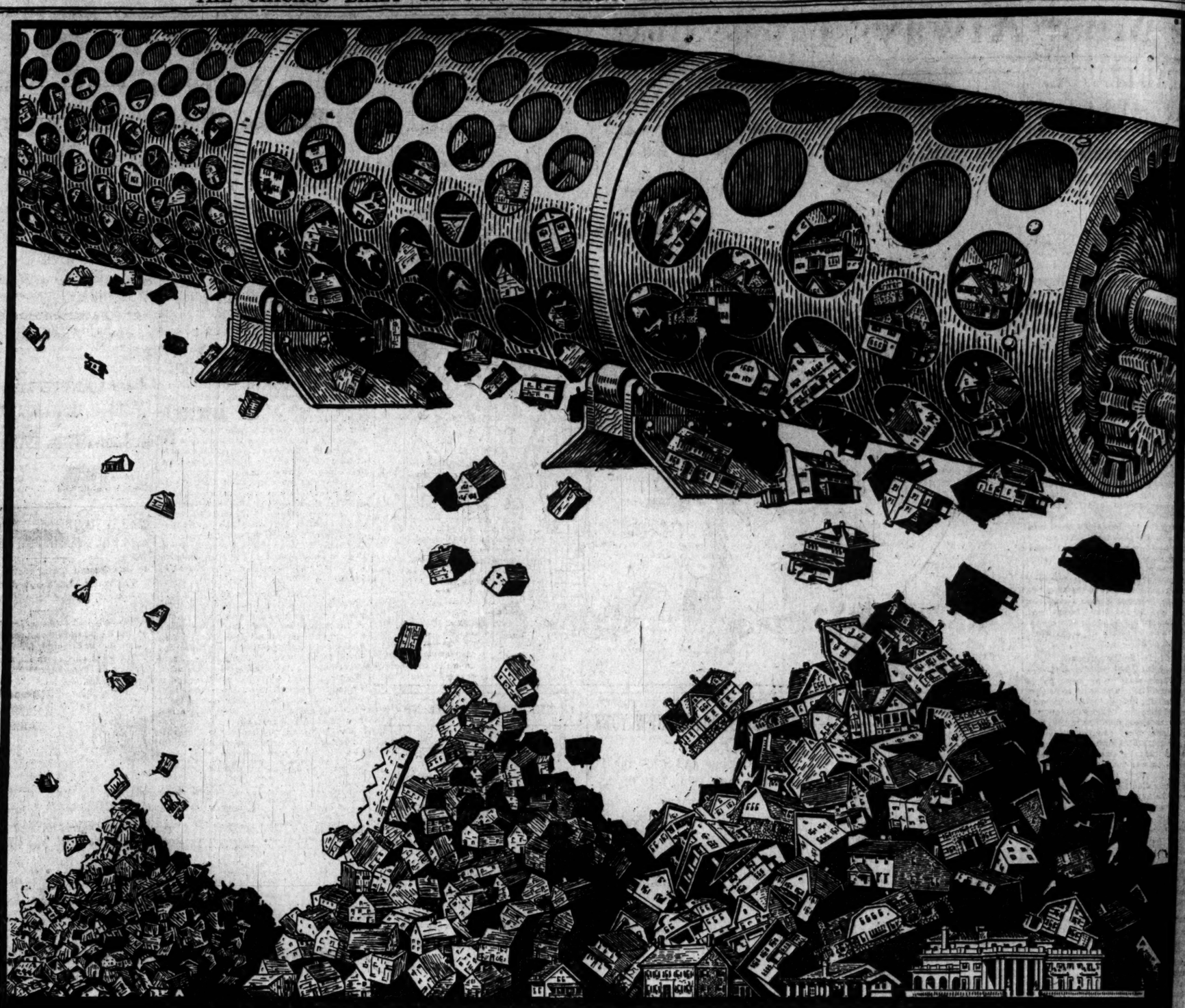

Selecting The Curtis Part of The Entire Population

IN your business you strive to choose from the entire people a certain class or group. You ask—who are possible buyers of my goods? Who are probable buyers of my goods? How can I sell to this constituency?

A Selection Already Made for Manufacturers

From the entire population we have separated and defined a certain kind of family. The total number of families in the United States is 18,890,000.

One-fifth cannot read at all or do not read English—these are excluded from our kind of families. Of the 15,112,000 families remaining, one-fifth have incomes that allow of only bare necessities. These are not included in our group of families. There remain, then, 12,000,000 families that are relatively intelligent and prosperous.

Of these 12,000,000 families 1,750,000 buy *The Ladies' Home Journal.*

Of these 12,000,000 families 1,950,000 buy *The Saturday Evening Post.*

Of these 12,000,000 families 400,000 buy both *The Ladies' Home Journal* and *The Saturday Evening Post.*

So that of these 12,000,000 families 3,300,000 families belong to the Curtis Group.

One Home in Four of Homes Worth While buys *The Ladies' Home Journal* or *The Saturday Evening Post*

Each family pays not less than $1.50 a year for either: neither of these publications are ever sold at a discount in club combinations; nor are premiums of any sort ever given with them.

The part that a magazine plays in the lives of its readers is the most significant question an advertiser can ask about a magazine.

As there are no other attractions offered, the fact that 3,300,000 families pay more than $5,000,000 a year for *The Journal* and *The Post* is an earnest of the exceptional affection in which they are held.

Study These 3,300,000 Families

Study the family—study what it reads.

Judge these families by judging *The Ladies' Home Journal* and *The Saturday Evening Post.*

Judge the tastes, intelligence, standard of living, diversions, ambitions and ideals of the 3,300,000 families by judging their mediums of mental exchange.

Of the 12,000,000 families that are able to buy intelligently *every fourth family* may be reached in their homes directly through The Curtis Publishing Company.

A book on the subject of advertising may be obtained gratis by those interested.

THE CURTIS PUBLISHING COMPANY
PHILADELPHIA

The Ladies' Home Journal
Circulation More Than 1,750,000

The Saturday Evening Post
Circulation More Than 1,900,000

ORDER EXTEN OF FIVE CAR

Council Committeem to Notify Compan Push Delayed W

IGNORE PREVIOUS

Chairman Block Names mittees to Investigate Conditions.

Construction of long delayed tensions was ordered and new in of traffic conditions were starte afternoon at the first meeting council committee on local trans

The initial gathering of the ne committee was viewed with del friends of the new rule provid recording of aldermen's commit ance. Only two of the fifteen me absent and one of the absentees city.

The new extensions which w mended by the committee for imm struction upon council order inclu

Kedzie avenue line, from Elston ave avenue.

Forty-eighth avenue line, from Chi to Milwaukee avenue.

Harrison street line, from Fortie Forty-eighth avenue.

Sixteenth street line, from Kedzie Forty-sixth avenue.

Milwaukee avenue line, to the city lim

All of these extensions have be layed, it was pointed out. Notice served many times upon the Chi ways company to advertise the the Kedzie extension in order th chise for its construction might by the council.

Company Ignores City's

Although no direct refusal has made by the company it has never At the request of the committee department yesterday advised tha order be passed and this was reco The other extensions are those pr in the consolidated traction ordina and should have been built by th Railways company before Decem They total almost thirty miles of t motion of Ald. Donahoe the corpora sel was requested to prepare an a order to compel their immediate tion.

Chairman Block named Ald. Fishe and Carr as a subcommittee to i conditions of traffic on the elevated make recommendations for possible ments. The chairman said that he Lipps would compose two of a sub of three to consider new through the improvement of traffic on surf

Committees to Investigate

Ald. Schultz, Healy, and Twigg w as members of a subcommittee t systems of street crossing signals w to promoting traffic conditions and accidents at busy corners.

Chairman Block outlined a new pr the handling of traction service com

"I intend to appoint for subcom he said, "a subcommittee for ea of the city, to receive and take c car service complaints in the var of town. Any citizen may make plaint either to his ward aldermen members of the subcommittees. plaints will go from our committ traction expert and to the traction complained of."

JILTED GIRL GRANTED

Jury Places Valuation on Hea Rosa Rosensweig, Wooed Wolf Zusman.

Miss Rosa Rosensweig yeste awarded $1,000 heart balm by Municipal Judge Fake's court. who must pay is Wolf Zusman, Sixty-first street.

The girl, who is 18 years old, 6251 West Madison street, said yet an impressionable immigrant from the old country," when Zus to woo her.

"He made love to me in th way," said Miss Rosensweig, " dseply in love with him. He pro accepted. We got a marriage set Jan. 1, 1911, for the wedding left me."

How *YOU* Help the Drin

Nearly everyone knows so who is losing out on the good life simply because of one thing— doubt you know one of these men. can help him. Persuade him to

GATLIN 3-D LIQUOR CU

The Gatlin Treatment has won elastic support of leading physic country and Europe. Its effec unquestioned by those who have in Absolutely different from the oth liquor cures. No hypodermic no harmful drugs, no bad after removes the cause of the habit holic poison. Absolutely kills all liquor—guaranteed positively suc

Pine 12-Day Drug

Send at once for testimonial describing the Gatlin Treatment—al grapes of Gatlin Institute; also inform 12-Day Drug Cure—the only safe, s drug addiction. No gradual reduction craving or pain. All correspondence Confidential. Or use your telephone—

Calumet 4543 Autom

GATLIN INSTITU
(Housed in Marshall Field's Former M
1919 Prairie Ave. CHIC

Send in This Coup

GATLIN INSTITUTE,
1919 Prairie Ave., Chicago, Ill.
Gentlemen: Send me complet
tion on
☐ Gatlin 3-Day Liquor C
☐ Pine 12-Day Drug Cu
(Cross out literature not
Name
Address

ORDER EXTENSION OF FIVE CAR LINES

Council Committeemen Vote to Notify Companies to Push Delayed Work.

IGNORE PREVIOUS NOTICE

Chairman Block Names Subcommittees to Investigate Traffic Conditions.

Construction of long delayed car line extensions was ordered and new investigations of traffic conditions were started yesterday afternoon at the first meeting of the new council committee on local transportation.

The initial gathering of the new council in committee was viewed with delight by the friends of the new rule providing for the recording of aldermen's committee attendance. Only two of the fifteen members were absent and one of the absentees is out of the city.

The new extensions which were recommended by the committee for immediate construction upon council order included:

Kedzie avenue line, from Elston avenue to Foster avenue.

Forty-eighth avenue line, from Chicago avenue to Milwaukee avenue.

Harrison street line, from Fortieth avenue to Forty-eighth avenue.

Sixteenth street line, from Kedzie avenue to Forty-sixth avenue.

Milwaukee avenue line, to the city limits.

All of these extensions have been long delayed, it was pointed out. Notice has been served many times upon the Chicago Railways company to advertise the building of the Kedzie extension in order that a franchise for its construction might be passed by the council.

Company Ignores City's Notices.

Although no direct refusal has ever been made by the company it has never advertised. At the request of the committee the legal department yesterday advised that a council order be passed and this was recommended. The other extensions are those provided for in the consolidated traction ordinance of 1907 and should have been built by the Chicago Railways company before December, 1911. They total almost thirty miles of tracks. On motion of Ald. Donahoe the corporation counsel was requested to prepare an appropriate order to compel their immediate construction.

Chairman Block named Ald. Fisher, Bergen, and Carr as a subcommittee to investigate conditions of traffic on the elevated lines and make recommendations for possible improvements. The chairman said that he and Ald. Lipps would compose two of a subcommittee of three to consider new through routes for the improvement of traffic on surface lines.

Committees to Investigate Traffic.

Ald. Schulte, Healy, and Twigg were named as members of a subcommittee to consider systems of street crossing signals with a view to promoting traffic conditions and lessening accidents at busy corners.

Chairman Block outlined a new program for the handling of traction service complaints.

"I intend to appoint for subcommittees," he said, "a subcommittee for each section of the city, to receive and take care of the car service complaints in the various parts of town. Any citizen may make such complaint either to his ward aldermen or to the members of the subcommittees. The complaints will go from our committees to the traction expert and to the traction companies complained of."

JILTED GIRL GRANTED $1,000.

Jury Places Valuation on Heart of Miss Rosa Rosensweig, Wooed by Wolf Zusman.

Miss Rosa Rosensweig yesterday was awarded $1,000 heart balm by a jury in Municipal Judge Fake's court. The man who must pay is Wolf Zusman, 1208 East Sixty-first street.

The girl, who is 18 years old, and lives at 3251 West Madison street, said she "was yet an impressionable immigrant, just over from the old country," when Zusman began to woo her.

"He made love to me in the sweetest way," said Miss Rosensweig, "and I fell deeply in love with him. He proposed and I accepted. We got a marriage license and set Jan. 1, 1911, for the wedding. Then he left me."

How *YOU* Can Help the Drinker

Nearly everyone knows some man who is losing out on the good things in life simply because of one thing—drink. No doubt you know one of these men. And you can help him. Persuade him to take the

GATLIN 3-DAY LIQUOR CURE

The Gatlin Treatment has won the enthusiastic support of leading physicians in this country and Europe. Its effectiveness is unquestioned by those who have investigated. Absolutely different from the other so-called "liquor cures". No hypodermic injections, no harmful drugs, no bad after-effects. It removes the cause of the habit—the alcoholic poison. Absolutely kills all desire for liquor—guaranteed positively successful.

Pine 12-Day Drug Cure

Send at once for testimonials and book describing the Gatlin Treatment—showing photographs of Gatlin Institute; also information on Pine Tree Drug Cure—the only safe, sure cure for drug addiction. No gradual reduction, substitution, raving or pain. All correspondence strictly confidential. Or use your telephone—

Calumet 4843 Automatic 64-239

GATLIN INSTITUTE

Directly in Marshall Field's Former Mansion

1919 Prairie Ave. CHICAGO, ILL.

Send in This Coupon

GATLIN INSTITUTE, 33-T. 25
1919 Prairie Ave., Chicago, Illinois.

Gentlemen: Send me complete information on

☐ Gatlin 3-Day Liquor Cure
☐ Pine 12-Day Drug Cure
(Cross out literature not wanted)

Name _____

Address _____

TELLS NEW ROBBERY STORY

Mrs. Belle Teller, the Victim, Blames "Stranger in Brown."

ADMITS A MIDNIGHT REVEL.

Beaten on Head After Visit to Buxbaum's and Freiberg's.

Mrs. Belle Teller, the woman who was found lying with a gash in her head at the corner of West Twenty-third street and Armour avenue, told detectives who have been investigating the case a new story yesterday.

"I was eating my dinner alone at Heinley's restaurant when a party of two men and a woman invited me to join them. I accepted. Later a young man wearing a brown suit and a brown checkered cap joined the party. One of the men suggested we take a ride in a taxicab.

Visit Notorious Resorts.

"We went to a place called Buxbaum's, a sort of café, and later to a place where there was dancing, called Freiberg's. We stayed at this last place until after midnight. Then the man in brown offered to take me home.

"We started for a street car, but at the corner of Twenty-third street and Armour avenue he turned on me and said:

"'Give me those rings.'

Beaten with a Revolver.

"I tore them off and threw them on the sidewalk. Then he beat me over the head with a revolver and everything went black, and I became unconscious, I suppose."

Detectives went over the route Mrs. Teller described and substantiated at least a part of her story by employés who were on duty Monday night. They said Mrs. Teller was one of a party of four middle aged people and the young man in brown. All were quiet and apparently well furnished with money.

BLAMES "AFFINITY" FOR WOE; HAS TO PAY FOR FURNITURE.

Married Man Makes Admissions to Judge Fake, but He Does Not Escape Judgment.

Affinities and installment furniture do not go well together in the view of James Burkett, 4948 Bloomingdale road. He was sued by the Kennedy Furniture company at 426 South Wabash avenue in Muncipal Judge Fake's court yesterday. The company got judgment for $128.10.

"I will make a clean breast of the matter," Burkett told the judge. "I am a married man with a family, but I became infatuated with another woman. We rented a little flat and I bought some furniture on the deferred payment plan.

"I paid for part of it and then my 'affinity' and I had a split. The company took the furniture away, and I haven't seen the woman since. I don't want to see her again or anybody like her. I'm through with that sort of thing."

Burkett refused to disclose the name of his one-time "affinity."

Bulldog Terrorizes Children.

Frothing at the mouth and snapping and growling, a bulldog yesterday terrorized pupils of the Sacred Heart parochial school and residents and pedestrians in the vicinity of West Eighteenth and Johnson streets. It was pursued for a half mile and killed by the police.

CHARGE MUDDLE IN TAX COLLECTING

Citizens Complain of Conditions in Office of County Treasurer O'Connell.

CATHERWOOD DIPS IN.

Statement as to Alleged Peril Through Errors Called "Malicious Falsehood."

Robert Catherwood, president of the Civil Service Reform association, dipped into the muddled condition of the county treasurer's office yesterday. Property owners have been complaining for several days of what they term the insufficiency and inefficiency of the service. Some have asserted they have been compelled to wait hours to get a chance to hand their money to the collector.

Mr. Catherwood wrote a letter to the county civil service commission suggesting an investigation and the discharge of extra men found incompetent.

"I do not know that conditions are any worse than they have been in the past," said Mr. Catherwood in his letter, "but I am told there is danger of having one's property sold for taxes even after payment because of mistakes in crediting checks and writing descriptions."

"Malicious Falsehood," Is Reply.

County Treasurer O'Connell declared that the above statement is a "malicious falsehood." He added that the trouble is not with the efficiency of his clerks, but with the tax collecting system.

However, Mr. O'Connell cancelled a requisition for fifty additional clerks which he had filed with the civil service commission. He has found that 200 extra men in the county clerk's office are to be laid off and they will be again placed on the eligible list. Most of these extra clerks in the classified service are said to have slipped in without taking a competitive examination under the blanket clause last July, when the merit act became effective.

Inquiry Already on Foot.

President Greer said he would keep Mr. Catherwood's suggestions in mind in connection with an inquiry now in progress in the county treasurer's office.

"Inefficiency on the part of the clerical force in my office is not one of the reasons for the present conditions," explained Mr. O'Connell. "We have between 50,000 and 60,000 more taxpayers this year than last year. We do not have enough time to get out the bills and collect the taxes. Still another reason for the conditions is the multiplicity of taxing bodies. Delay results."

RELIEF FOR STORM SUFFERERS.

Adjutant General Investigates Conditions About Bush, Ill., Where Many Are Homeless.

Springfield, Ill., April 24.—Adjt. Gen. Dickson left today for Bush to investigate the conditions existing there due to the storm of Sunday, which killed and injured a large number of persons and left eighty-five families homeless.

COCAINE OPENLY SOLD HERE

Government Expert Says There Are 30,000 Users of Drug in City

BLAME PUT ON WHOLESALER.

Urges Action by Congress to Restrict Transportation of It.

[BY A STAFF CORRESPONDENT.]

Washington, D. C., April 24.—[Special.]—Lack of restraint of the sale of cocaine in Chicago and the appalling extent of its use there are conditions shown by an investigation by the bureau of chemistry of the department of agriculture.

"Cocaine traffic in Chicago is absolutely wide open," Dr. Lyman F. Kebler, chief of the drug division, said today. "Little enforcement of the legal restrictions now provided, inadequate as they are, is attempted. Thirty thousand would be a conservative estimate of the number of cocaine habitués in Chicago and these people have no difficulty in obtaining the drug they crave.

"In Illinois the laws restricting the sale of cocaine do not restrict. Any one can buy cocaine in any form, in any quantity, and for any purpose, if he buys it in original packages from wholesale dealers and the bottles are correctly labeled.

Law Affects Retailers Only.

"The law provides that no retail druggist shall sell cocaine or any compound of it, except for medicinal purposes and on a physician's prescription. No attempt is made to enforce this regulation, and even if it were rigidly enforced, any one could go to the nearest wholesale druggist and buy cocaine in one ounce bottles.

"The committee on interestate and foreign commerce of the house is now considering the Richardson amendment to the pure food and drug act. If this amendment is adopted, with the modifications suggested by the department of agriculture, we will be armed with a weapon to combat this traffic.

"At present we are powerless to restrict or prohibit the interstate shipment of cocaine or other habit-forming drugs. Any one in Chicago can order cocaine from a chemical supply company in New York, and we cannot prevent the shipment if the packages are correctly labeled.

"Most of the states have laws regulating the local sale of cocaine, but these do not affect interstate traffic. In Chicago, for example, much cocaine is obtained from peddlers who buy it in Michigan and ship it openly on the lake boats.

Would Keep Track of Drug.

"Only by keeping track of all cocaine manufactured or imported until it reached the ultimate consumer can the restriction of its use to legitimate purposes be assured. Legislation should be enacted requiring all manufacturers or importers to keep detailed record of all shipments and submit this data to the agricultural department.

"Retail interstate shipment should be prohibited. No cocaine should be allowed to be sold for use without a physician's prescription, which could not be used for a renewal of the order. This prescription should be signed by the purchaser and kept by the druggist in files open at any time to inspection by representatives of the department of agriculture. Violation of these regulations should be made a penitentiary offense."

BRACING—

a cup of steaming

POSTUM

at each end of the day

There's no reaction or "let down" from this wholesome food-drink as there is from coffee and tea.

Postum starts the day right and ends the day right.

For Breakfast—It is a good "starter"—nourishes body and brain for the activities of the day—

For Supper—It soothes the tired nerves and induces sound, refreshing sleep.

Read "The Road to Wellville" in packages of Postum.

For quick, convenient serving, try

INSTANT POSTUM

This is ***regular*** Postum in concentrated form—nothing added.

No boiling—made in the cup—ready to serve ***instantly***.

REGULAR POSTUM—15c size
makes 25 cups; 25c size
makes 50 cups.

Postum—made right—is ***now*** served at most hotels, restaurants, lunch rooms, soda fountains, etc.

Instant Postum is put up in air-tight tins and sold by grocers.

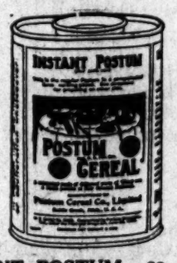

INSTANT POSTUM—30c tin
makes 40 to 50 cups; 50c tin
makes 90 to 100 cups.

"There's a Reason" for Postum

Postum Cereal Company, Ltd., Battle Creek, Michigan.

Don't Find Fault With Your Wife's Dinner When You Force Her to Cook It on An Ancient Worn Out Range

The housewife often gets the blame for an imperfectly cooked dinner which the Blackstone chef himself could not have cooked better on the same range.

It is false economy for any woman to struggle along with an out-of-date worn out range. The new and wonderful "Composite Cabinet" ranges are inexpensive and for a first payment of only $4 we put one in any home kitchen—balance to be paid in small amounts monthly.

Our Composite Ranges Include Fifty Styles Made for us by Ten Leading Manufacturers

"Composite Style"
No. 281.
Only $30.00

Note the complete dinner cooking all at once in the two ovens with one fire burning. You can inspect this type and 49 others at any of our Branch Stores or our big salesroom down town. Order now before the big Spring rush.

The Peoples Gas Light & Coke Company
Peoples Gas Building Michigan Boulevard

RESORTS AND HOTELS

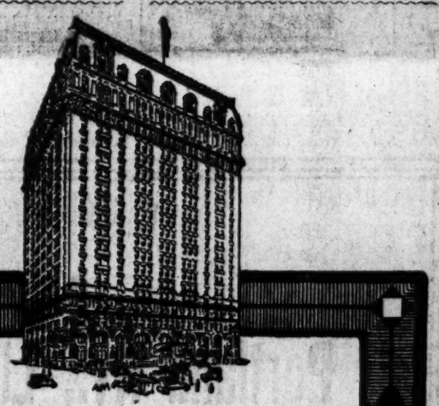

Hotel La Salle
Chicago's Finest Hotel
FIVE MAGNIFICENT RESTAURANTS
RATES:

One Person:	Per Day
Room with detached bath	$2 to $3
Room with private bath	$3 to $5
Two Persons:	Per Day
Room with detached bath	$3 to $5
Room with private bath	$5 to $8

Connecting rooms and suites as desired
La Salle at Madison Street
CHICAGO

RESORTS AND HOTELS

For More Than Thirty Years
Colfax Mineral Springs Water
has been endorsed by eminent physicians for treatment of Rheumatism, Dyspepsia, Liver and Kidney Troubles.

HOTEL COLFAX
Built in mission style, finely furnished throughout with every detail of high class service at reasonable rates. All the appliances used in the treatments of the well known EUROPEAN SPAS are to be found in the baths of the Colfax.
For booklet and further information address HOTEL COLFAX, Colfax, Iowa, or call at the Rock Island Ticket Office, Dearborn and Adams Streets, Chicago.
Phone Central 4444.

BRIGGS HOUSE
Randolph and Fifth Ave., Chicago, Ill.
A hotel where the traveling public may secure first-class accommodations at popular prices. Located one block from the City Hall in the midst of all public buildings and theaters. The rooms have the most modern conveniences and the majority are with private bath. Rates, $1.00 and $1.50, with private bath $1.50 and $2.00 per day.

THE CAFE is one of the popular dining places of Chicago where the cuisine is famous for its homelike individuality. One of the features of this restaurant is a Table d'Hote dinner served daily from 5 to 8 p. m. Sundays from 12 m. to 8 p. m. Price, 60c. MUSIC.

RESORTS—FOREIGN

BERLIN HAMBURG
HOTEL ESPLANADE
TWO OF THE MOST MAGNIFICENT HOTELS IN EUROPE
With
All the Latest COMFORTS and LUXURY
Important Extension of the Berlin Esplanade Now in Progress
ILLUSTRATED BOOKLET FREE
From 389 Fifth Ave., New York

De Potter Tours (33d Year)
Flatiron Building, New York.
Tours everywhere in Europe in April, May, June, July, Aug and Sept.

Write Town and Country, 389 5th Ave. New York, for literature on GRAND HOTEL—BAD NAUHEIM

BELGIUM BOOKLETS
FROM DORLAND ADVERTISING AGENCY
303-5 8th Avenue, N. Y.

HOTEL METROPOLE, LONDON
GRAND HOTEL, LONDON
HOTEL VICTORIA, LONDON
FIRST AVENUE HOTEL, LONDON
Gordon Hotels, Ltd.

TYROL
"Most Beautiful Country in Europe"—Says Edison
Booklets from CLAUSSENIUS & CO. 197 N. Dearborn St.

RESORTS—FOREIGN
Ocean Travel.

ARGENTINE
LAMPORT & HOLT LINE
And All Brazilian Ports
By the Large, New and Fast Passenger Steamers of the
LAMPORT & HOLT LINE
From New York six and one-half days each month.
17 DAYS TO RIO JANEIRO
23 DAYS TO BUENOS AYRES
For rates, etc., apply local ticket Agents or
RUSS & DANIELS, General Agents
81 Produce Exchange, New York.

RESORTS—FOREIGN.
Ocean Travel.

Summer Vacation in Europe
Regular sailing to ROTTERDAM by large one cabin steamers from New York. $50 and up.
Write for booklet, plans, etc.
Uranium S. S. Co. Ltd., 15 Broadway, N. Y.
J. V. Zinner & Co., 140 N. Dearborn St.

CHAUTAUQUA TOURS TO EUROPE
Elegance, Comfort, Exclusiveness.
Steamship Tickets at Current Rates.
The Chautauqua Tours, Marquette Bldg.

RESORTS—FOREIGN
Ocean Travel.

LLOYD ITALIANO
To Italy in 11 Days
Mendoza, May 9; June 20, Taormina, May 14; June 20
Rates, $55, $70, $75 and up
C. B. RICHARD & CO., 81 Broadway, N. Y.

HEALTH RESORTS
MOUNT CLEMENS
Famous the world over for its curative baths.
WRITE FOR DESCRIPTIVE BOOKLET. The Business Men's Association, 209 Chamber of Commerce, Mount Clemens, Mich.

Enjoy Home Comforts In This Delightful Spot
so attractively located on the shore of Lake Michigan, adjoining Jackson Park. Only ten minutes' ride separates city gaieties and business interests from the restful seclusion of country or seashore. Here there is golf, tennis, bathing beach, every summer pleasure. You can sleep in large, airy rooms and find best of food served American or European plan.
Chicago Beach Hotel
51st Blvd. & Lake Shore, Chicago (Tel. H. P. 4000)

RICHELIEU & ONTARIO NAVIGATION CO.'S HOTELS
Lower St. Lawrence River
Manoir Richelieu, MURRAY BAY, P. Q.
Tadoussac Hotel, TADOUSAC, P. Q.
Season June 19th to Sept. 17th.
Immunity from Hay Fever and Malaria.

Hotel Dennis
Atlantic City, N. J. Directly on the Ocean front. Always open.
WALTER J. BUZBY.

SUBSCRIBE FOR THE TRIBUNE.

ADVERTISE IN THE TRIBUNE.

WEST SIDE DEAL NETS BIG PROFIT

Former U. S. Senator Kearns of Utah Realizes 100 Per Cent Advance.

NATHAN FRIEND BUYER.

Old A. Montgomery Ward Residence on South Side Sold to Apartment Builder.

A notable west side deal just closed is the sale by former United States Senator Thomas Kearns of Utah, through Alex. Friend & Co., in connection with Dennis Colbert, of the property at the northwest corner of Monroe and Desplaines streets. The purchase price was $85,000 cash, and title was taken by Nathan Friend.

The property, which fronts 80 feet on Monroe street and 130 feet on Desplaines street, is one of the choice corners in the west side manufacturing district.

Mr. Kearns takes a profit of more than 100 per cent on his investment, having purchased the property a few years ago for $40,000. He also is said to have derived a net annual income of more than $5,000. Edward D. Acona represented Senator Kearns and Mr. Friend in the transaction.

Friend & Co. now control the entire block from Monroe to School streets, with a frontage of 190 feet on Desplaines street and 80 feet on both Monroe and School streets, on which they plan the construction of a high grade eight story reinforced concrete sprinkled building for manufacturing purposes as soon as existing leases expire. This adjoins the new Friend building located north of School street. It is just being completed and 80 per cent of the space is said to have been rented.

Reveals Members of Syndicate.

The recording of the lease yesterday revealed the fact that the syndicate which leased for 198 years from Joseph Downey the ground at 216-220 Jefferson street is composed of Roy B. Tabor, Franklin E. Vaughan, Ernest H. Dillion, Harry F. Prussing, and Ernest H. Lyons. The lessees paid $16,000 for the six story building on the 70x150 feet of ground, and have an option to purchase the latter for $100,000 during the first five years and $115,000 during the succeeding twenty years. F. E. Vaughan attended to the legal details for the lessees and E. F. Bayley for the lessor.

A. Montgomery Ward and wife, Elizabeth J. Ward, have sold to Frederick Becklenberg their former residence at the southwest corner of Kimbark avenue and Forty-seventh street. The lot front 141 feet on Kimbark avenue and 197 feet on Forty-seventh street, and the residence is a large three story brick and stone structure. The consideration in the deed is $1, but Mr. Becklenberg secured $30,000 of the purchase money by a trust deed to the Chicago Title and Trust company, five years, at 5 per cent. Mr. Becklenberg is said to have no immediate plans regarding the property, but as he is an extensive builder of high grade apartment buildings it is believed he is likely to use the Ward property for this purpose.

Apartment Building in Deal.

Charles C. Leonard has purchased from Matilda Anderson the extra high grade six apartment building at 5434-5438 East End avenue. Each apartment contains nine large rooms and two front and rear sun or sleeping porches.

The building has a gross annual rent of $12,000. The consideration in the deed is nominal, but it is said to have been around $100,000. Mr. Leonard will occupy one of the apartments. Henry T. Davis was the broker.

Elmer H. Adams has purchased from William A. Vawter the residence of the latter on Greenwood avenue, Evanston, opposite the Charles G. Dawes residence. It is a three story brick containing sixteen rooms and the consideration is $35,000, subject to an incumbrance of $23,500.

The Chicago, Burlington and Quincy road has acquired by quitclaim from Sarah C. Hadlett the private alley adjoining the office building of the road at the northeast corner of Franklin and Adams street; consideration withheld.

Record has been made of the purchase by Butler Bros. of 268x150 feet in Canal street at the northeast corner of Randolph street, comprising a part of the site of the fourteen story building to be erected by Butler Bros. at that point at an estimated cost of $1,200,000. Samuel Minot Jones, who acquired the property for Butler Bros., was the grantor and the consideration was $14,250, or about $13.70 a square foot.

New Record Price Set.

The sale by John E. Colnon to Fred Seeti of the 80x75 feet at the southeast corner of State and Seventy-fifth streets for $16,000 was at the rate of $320 a front foot, the record price for property on Seventy-fifth street. Peter Foote was the broker.

The luncheon committee of the Chicago real estate board has provided a vaudeville program for today's weekly luncheon. The success of similar entertainment offered a few weeks ago has practically decided the committee to make these a regular feature for once a month for the rest of the season.

T. J. McCarthy has sold to Mary Wyatt 124 feet on North Clark street by 125 feet on Belmont avenue for $24,000. About ten years ago the 188 feet on Clark street by 125 feet on Belmont avenue was purchased for $6,000. This shows a handsome profit for Clark street property. Madden Bros. were the real estate agents and W. J. Klingenberg of the Sheridan Trust and Savings bank was connected with the sale.

Real Estate Transfers.

ROGERS PARK.

Ashland-av., 105 n of Morse, w f, 50x175, April 8 [Clara A. Vasey to Maud D. McCurdy] ..... $ 4,000
Farwell-av., 58 n of W. Ravenswood park, n f, 40x70; Ravenswood park, W 104 ft of Sheridan-rd, e f, 66x200; April 13 [Frank M. Dean to James H. O'Shea] 5,400
Fargo-av., 250 e of Ferry-av., s f, 50x130, incumb. $3,000, April 19 [Augusta H. Stohlmacher to Arthur Nelson Harwood] 13,500
Ravenswood park, E. 100 s of Morse-av., w f, 50x125, incumb. $1,200, April 20 [James F. O'Shea to Ruth E. Deal] 2,500
Sheridan-rd., 100 s of Sheridan-av., w f, 32x104, April 22 [Orville J. Taylor Jr. to A. A. Firestone] 1

LAKE VIEW.

Post-av., 125 s of Marianna-st., s f, 25x75, April 3 [Jno. Belser to Wm. C. Buenger] 1
Bloom-av., 609 e of Clarendon, n f, 50x106, incumb. $2,500, April 22 [Jos. W. Young to Frank D. Baker] 16
Sunnyside-av., 110 w of Catalpa, s f, 40x150, April 17 [Janet H. Laurenson to Margaret A. Martin] 4,250
Leland-av., 114 w of Lincoln-st., n f, 38x82, incumb. $2,750, April 23 [Victor Rombout to Isaac Neumann] 4,300
Roscoe-st., 101 e of Ravenswood park, s f, 25 to "L" R. R., April 22 [Victor Johnson to Amalia Sundin] 1,650
St. Anthony's ct., 3 n of Melville-st., w f, 30x117, incumb. $2,000, April 9 [Nellie E. Dudree to Wm. Stayer] 2,700
Same property, April 22 [W. Stayer to Augusta H. Beavers] 2,700
School-st., 120 w of Lincoln, s f, 24x125, April 22 [Bertha A. Strauss to Eugene Blake] 925
Sheridan-rd., 201 s of Argyle-st., e f, 50x148, April 23 [Aduah A. Gillett to Helen P. Hessling] 10
Southport-av., 100 e of Cornelia-st., s f, 50x125, incumb. $4,000, April 12 [Fred C. Ullrich to Hermann Volkmar] 10,000
Wisconsin-av., 581 s of Southport, e f, 52x144, March 18 [Felix Babbage to Emma R. Carlstrand] 1,722
Winona-st., 308 e of Ashland-av., s f, 25x127, incumb. $1,200, April 23 [Frank Johnston to Elmer Peterson] 3,000
Wilthrop-av., 200 s of Winona-st., e f, 40x148, April 16 [Frank D. Baker to Thomas J. Rosche] 10

JEFFERSON.

Addison-st., 50 w of N. 42d-av., n f, 50x136, incumb. $2,000, April 15 [Adolfina Powichrowski to Johann M. Olsen] 2,500
Albany-av., 227 n of Montrose, w f, 50x125, incumb. $2,200, March 27 [Charles Bcasson to Alifert Christopher] 4,200
Armitage-av., 74 w of Kedale a f, 22x150, incumb. $2,000, April 20 [Thomas Beach to Victor Redman] 7,350
Bradley-pl., 122 e of N. 63d-av., s f, 25x124, April 19 [Mary A. Green to Edward B. Zeller] 1
Bradley-pl., 253 w of N. 63d-av., n f, 25x124, April 15 [Carrie B. Westover to Edward B. Zeller] 1
Cortland-st., n w cor Lawndale-av., s f, 30x125, incumb. $11,000, April 23 [Isabella Andersen to Olaf Egriand] 14,500
Elston-av., s e cor Harding, n e f, 101x138, April 1 [William B. Walker to Joseph J. Keefer] 10
50th-ct., No. 500 s of Humboldt-av., w f, 100x126 and o. p., April 22 [Catherine Curtis to Isador Fiegman] 10
54th-av., s w cor Catalpa, s f, 100x125 and o. p., March 30 [estate of Marie Gsuminger to John J. Rutherford] 1
N. 41st-av., 50 n of Evergreen, e f, 150x125, March 27 [Charles Steinbeiss to Michael Mayer] 10
N. 41st-av., s w cor of Bloomingdale, e f, 194x125, April 18 [Thomas H. Hulbert to Ernest F. Wendell] 5,644
N. 48th-ct., 94 n of Dickens-av., e f, 374x125, April 22 [Leggeld Dahl to Kazimiera Baranski] 1,850
Harding-av., 254 n of Montrose, e f, 50x132, April 19 [Alfred C. Anderson to Frank Bell] 725
Higgins-av., n e cor of Edwards-st., s w f, 118x100, m or l, April 19 [Elvin Hach, realetor to Louis C. Peters] 1
Irving Park-blvd., 55 w of Troy-st., n f, 82x125, April 22 [Horst Scott to Louis Fry] 10
McLean-av., 125 s of Hancock-st., e f, 25x125, incumb. $1,600, April 22 [Joseph J. Burton to Barnet Cohen] 2,000
Ridgeway-av., 158 s of Grace-st., w f, 49x125, incumb. $2,200, April 22 [Charles J. Stonequist to Charles H. Perry] 4,000

NORTH TOWN.

Larrabee-st., 410 s of Blackhawk, w f, 25x132, April 18 [Maria A. Jung to George Gruber] 3,900
N. Clark-st., 1212 s f, 25x150, Dec. 22, 1911 [Harry Kupper to Mollie Wayman] 6,250

SOUTH TOWN.

W. Adams-st., 120 e of Franklin, s f, 2?x179, April 12 [Sarah C. Howlett quitclaims to C. B. & Q. R. R. Co.] 1
5th-av., 150 e of 28th-pl., e f, 25x125, April 23 [Thomas Cullen to Vito Rubino] 3,200
Robey-st., 100 s of 22d, w f, 25x125, April 9 [Robert Rundel to Josef Tuma] 1,100
Lease—Dated April 4, 1912: 22d-st., E. 108 w. of Michigan-blvd., n f, 44x160 [Chauncey Keep to Herbert J. Friedman]. Term 99 years, commencing May 1, 1912; lessee purchases improvements ....

HYDE PARK.

Grand-blvd., s e cor 39th-st., w f, 100x140, incumb. $45,000, Nov. 1, 1911 [John G. Cottle quitclaims to C. T. & T. Co., tr.] 10
Greenwood-av., 296 n of 61th-st, w f, 32x80, m. or l., April 22 [Augustus B. Slater to Catherine J. Gorham] 1
Jackson-av., 199 e of 53d-st., s f, 30x120, incumb. $5,000, April 22 [William L. Johnson to Mary C. Hughes] 100
Jackson-av., 96 e of 66th-st., s f, 20x125, incumb. $1,000, April 22 [Walter K. Ward to John Mehigan] 3,300
Kimbark-av., s w cor 47th-st., e f, 141x197, April 1 [Elisabeth J. Ward to Montgomery Ward, to Frederick Becklenberg] 1
Trust deed—Same ppty., April 1, 5 yrs., 5 per cent [Frederick Becklenberg to C. T. & T. Co.] 30,000
Langley-av., 329 n of 62d-st., w f, 50x122, April 22 [Aug. Zanglein to Julia Wolf] 8,550
Lexington-av., 378 e of 53d-st., s f, 24x184, April 16 [Mary J. Stanton to Susan Flynn] 9,000
Michigan-av., 315 s of 107th-st., w f, 33x132, April 1 [Carl S. Bergman to Victor Bloom] 3,300
Prairie-av., 50 s of 40th-st., w f, 125x160, March 16 [William M. Brinkman quitclaims to So. Side El. R. R. Co.] 1
Saratan-av., 276 n of 80th-st., e f, 50x124, incumb. $1,500, April 13 [Charles Ringer to Gertrude Strand] 3,400
65th-pl., 110 w of Stony Island-av., n f, 40x125, April 11 [Julia A. Wiegand to William H. Dexter] 2,850
Stony Island-av., 98 n of 52d-st., e f, 60x129, Feb. 19 [Estate Charles B. King to Mary Coughlin] 10
State-st., 270 n of 110th, w f, 37x121, incumb. $1,500, April 17 [Eris Veed to William J. Gallagher] 2,750
Vernon-av., n e cor 62d-st., w f, 60x124, March 13 [Washington Park club to Thomas H. Bishop] 1
Wabash-av., 100 n of 50th-st., w f, 32x161, and ¼ int. incumb. $4,000 Feb. 15 [Starr M. Miner to Palmer M. Miner] 1
Washington Park-av., 237 n of 50th-st., w f, 18x97 and o. p., April 15 [Harriet C. Mitchell to W. Harrison McKellipp] 100
Watt-av., bet. 114th and 115th-sts., w f, 24x124, Nov. 19 [Frank Mastowicz to Bortolo Dal Beanco] 1,600

LAKE.

59th-st., 25 e of Justine, n f, 25x125, April 15 [Ellen C. Manning to Ralph C. Manning] 1,000
42d-pl., 300 w of Parnell-av., n f, 25x126, April 20 [John A. Egan to Patrick McNamara] 2,000
46th-pl., 100 w of Western-av., s f, 25x124, March 5 [Thomas Beszemek to Martin Podolak] 1,500
46th-pl., 216 w of Wallace-st., s f, 24x125, May 25, 1910 [Mary A. Cavanaugh to William J. Mills] 1
47th-st., 97 w of Paulina, s f, 48x120, April 20 [Anton Kosmowski to Vincent Milaszewicz] 5,000
47th-st., 120 w of Wallace, n f, 24x125, incumb. $1,200, April 22 [John B. Wheeler to John B. Boyne] 2,500
5th-av., 390 s of Root-st., w f, 25x122, April 22 [George M. Seldan to Michael Cronin] 2,600
Halsted-st., 125 n of 60th, e f, 100x124, April 20 [Robt. Hart to Alexander Eisenstein and Saml. Isenstein] 10
Honore-st., 180 s of 39th, e f, 25x124, incumb. $1,200, April 22 [Walter Jensen to Jno. T. Stephens] 3,200
Honore-st., 48 n of 49th, w f, 24x124, April 18 [Geo. P. Swift to Vogtech Vonel] 10
Laflin-st., 200 s of 36th, w f, 25x124, incumb. $3,800, April 20 [Carew Westberg to Richard J. Burres] 6,480
Lincoln-st., 225 s of 69th, w f, 25x124, April 22 [Walter Jensen to Anthony J. Jensen] 1,000
Loomis-st., 274 s of 65th, e f, 25x124, April 22 [Geo. R. Rendall to Benton W. New] 3,500
Mashfield-av., 197 n of 66th-st., e f, 22x125, sub. to exist. incumbs., April 22 [Peter B. Carter to Frank Meyers] 2,000
Morgan-st., n e cor 61st, w f, 73x125, April 20 [Sal. Mendelson to Orville P. Curran Jr.] 1
Morgan-st., n w cor 77th, e f, 58x 124, Nov. 5, 1907 [E. Percy Maynard to Elias G. Kaloulis and Jno. D. Petropoulos] 1,250
Parnell-av., 40 s of 74th-st., e f, 40x100, incumb. $2,100, April 3 [Alice H. Deets to Fred Brown] 3,650
Paulina-st., 258 n of 47th, e f, 24x124, April 11 [Wojciecie Wiesniewski to Josef Przybyszewski] 2,050
Paulina-st., s e cor 48th, e f 47x123, Nov. 26 1909 [C. T. & T. Co. to John T. Kelly] 900
Paulina-st., 102 n of 69th, w f, 30x125, incumb. $1,000, April 22 [Adolph Larsen to Ida Olson] 3,600
Peoria-st., 100 s of 60th, e f, 25x125, April 22 [Edmund F. Golding et al. by m. in c., to Jessie D. Johnson] 1,001
Robey-st., 125 s of 48th, w f, 25x124, incumb. $1,200, April 22 [Walter Jensen to Ferdinand Steffens] 2,300
63d-st., 125 w of Elizabeth, s f, 25x125, April 10 [Arvid Nilson to Agnes C. Schwarz] 1
63d-st., 104 w of Wood, n f, 26x125, Oct. 13, 1906 [Geo. C. Markham to Frank G. Blum] 800
63d-st., s e cor Carpenter, n f, 82x125, March 8 [Rebecca J. Potter to Fred L. Mackel] 10
60th-st., 160 e of Wallace, s f, 32x106, m. or l., Dec. 9, 1911 [Philip Brady to Eva Liechtenstein] 2,500
Shields-av., 140 s of 42d-st, w f, 24x115, April 18 [Caroline Bergman to Fred Bergman] 1,000
Sangamon-st., 164 n of 65th, e f, 32x124, Jan. 26 [Flora A. Lotzewell to Geo. P. Kalk] 10
Shields-av., 50 n of 44th-pl., w f, 25x125, April 20 [Wm. T. Hust to Mary Goling] 1
Vincennes-rd., 283 n e of 69th-st., e f, 28 to Dearborn-st., April 20 [Laura R. Kenleton to Wilhelm Mueller] 4,800
Yale-av., 297 n of 71st-st, w f, 30½x133, incumb. $2,500, April 22 [Robt. C. McManus to Paul H. Woodruff] 6,000
Township 38, lot 29 [ex n 4] and n 9 lot 28, blk. 9, resub blks. 3 to 6 of blks. 1 to 8, n ½, n e, 18-38-14, April 18 [Thos. M. Moroney to Russell Mott] 1
Winchester-av., 25 s of 60th-st., w f, 25x124, April 20 [Geo. Little to Swan J. Munsen] 2,800
Winchester-av., 318 s of 63d-st., w f, 25x 123, incumb. $1,500, April 22 [Walter Jensen to Jno. T. Stephens] 3,200
Winchester-av., 280 s of 63d-st., w f, 25x 123, incumb. $1,500, April 22 [Walter Jensen to Gustof Holm] 3,200
Wentworth-av., 275 n of 52d-st., w f, 50x 136, April 19 [estate William Thomson to Nels Mollerlin] 1,500
Eggleston-av., 200 n of 72d-st., e f, 33x126, April 10 [Frederick A. Hibbert to Arthur B. Garber] 5,500
64th-pl., 161 w of Hamlin-av., s f, 20x124, April 18 [Mark Kalin to H. B. Topping] 1
May-st., 101 n of 87th, e f, 25x124, April 6 [George M. Collins to Benj. F. Olney] 500
Aberdeen-st., 50 s of 51st, e f, 25x124, April 20 [Peter Arkena to Thomas L. Cook] 2,200

WEST TOWN.

Lease—Dated April 23, 1912, 216-220 S. Jefferson-st., 166 s of Adams, e f, 70x150 [Joseph Downey to Roy B. Tabor, Franklin E. Vaughan, Ernest H. Dillon, Harry F. Prussing, and Ernest H. Lyons, trustee Jefferson Trust Apts.]; rent, $16,000 annually; lessees to pay taxes; lessees may erect new bldg. to cost $50,000; bldgs. to become property of lessor on termn, compensation; lessees have option to purchase premises for $100,000 for and during the period expiring 5 years from date, and for $115,000 for and during the period of 20 years commencing May 1, 1917, and expiring April 30, 1937.

Bill of Sale—Same ppty., bldgs., and impts. thereon, April 23 [Jos. Downey to Roy B. Tabor and others] 16,000
N. Canal-st., n e cor W. Randolph, w f, 266x150, Jan. 24 [Samuel Minot Jones to Butler Bros.] 614,250
Albany-av., 226 n of 12th-st., e f, 25x125, incumb. $3,500, April 20 [Mandel Duesky to Harris Shura] 6,450
Central Park-av., 48 n of 26th-st., w f, 24x 125, and o. p., April 19 [Joseph Kratochoni to Julius Szczewicki] 1
Central Park-av., 194 n of 24th-st., w f, 29x 125, incumb. $3,000, April 20 [Jan Pelton to Emil F. Sanra] 1
Hamlin-av., w cor 26th-st., e f, 50x124, April 15 [Ezrael Samuels to Nathan Edenburg] 10
Hamlin-av., s e cor 30th-st., w f, 40x124, April 19 [Atlas Brg. Co. to Charles H. Kusel] 10
Hamlin-av., 150 n of 24th-st., w f, 50x125, April 17 [David Hickey to Vaclav Bobaty] 4,100
Harding-av., 178 s of 29th-st., e f, 25x125, incumb. $2,000, April 11 [Barbara Rosal to Joseph Karban] 4,600
Harding-av., 160 n of 27th-st., e f, 40x125, April 12 [Simon F. Leonard to Frank G. Hajicek] 1,300
Harding-av., 99 n of 27th-st., e f, 99x125, April 12 [Simon F. Leonard to Josef Hlavacek] 1,950
Harding-av., 90 s of 24th-st., e f, 25x125, April 11 [Ignac Bocinsky to Frank Fries] 1,000
Kedzie-av., 49 n of 24th-st., w f, 50x126, April 17 [Frances B. Slepicka et al., by M. C. to Joseph A. Cerny] 11,580
Lawndale-av., 250 n of 31st-st., w f, 25x125, incumb. $1,300, April 17 [Frank Vicha to Frank Burian] 3,380
Millard-av., 90 s of 23th-st., e f, 48x125, April 20 [L. A. Carnahan to Edward J. Kvidera] 1
Ridgeway-av., 90 n of 25th-st., w f, 24x125, April 22 [David C. Bruckmann to Jos. F. Ridgeway-av., 200 s of 25th-st., w f, 25x125, April 6 [Mary Raska to Josef Cervenka] 4,300
Springfield-av., 152 s of 26th-st., e f, 30x125, incumb. $1,200, March 9 [Josefa Benes to Anton Sraka] 4,450
Troy-st., 47 s of 18th, e f, 24x125, April 22 [Gertrude Grossman to Ida Grossman] 9,500
Turner-av., 396 n of 22d-st., w f, 31x125, April 12 [Chas. B. Pavlicek to Joseph Blenkowski] 6,250
12th-st., 48 s of Oakley-av., n f, 24x124, April 15 [Julius Peternich to Christ Bullinger] 11,750
22d-st., s e cor Avers-av., n f, 25x125, April 15 [Alex E. Arkin to Samuel Eisenberg] 1
22d-pl., 241 w of Rockwell-st., s f, 24x124, April 20 [Peter Belzowski to Felix Donarski] 800
Eighteenth-pl., 220 e of Paulina-st., n f, 25x125, Dec. 11 [John Marchlewski to the City of Chicago, for school] 5,750
S. 52d-av., 53 s of Adams-st., e f, 50x104, Sept. 18, 1911 [Edwin B. Garfield to Henry F. Hammond] 2,600
S. 52d-av., n w cor 27th-st., s f, 50x124, April 20 [Wallace L. De Wolf to Thos. Recilk] 1,050
S. 52d-av., 300 s of 25th-st., e f, 25x124, incumb. $4,000, April 12 [Max Krechefsky to Michele Montevano] 2,250
Harvard-st., 31 w of Sacramento-av., s f, 25x124, April 18 [William Koch to Herman G. Peterson] 10
Harrison-st., 25 s of Union-ct., s f, 25x100, April 19 [Louisa Pelligrenda to Joseph Pruzoli] 1,500
Jackson-st., 18 e of S. 43th-av., n f, 25x 125, April 9 [John J. Carroll to William E. Carroll] 1
Lexington-st., 201 w of S. 46th-av., s f, 25x125, incumb. $1,700, April 17 [Edward McDonald to Josephine M. Parsons] 2,800
Madison-st., 186 e of Rockwell, n f, 20x121, mcumb. $2,000, April 18 [Abraham Rozal to David Bernstein] 1
Maxwell-st., 178 more or less e of Blue Island-av., s f, 52x90, more or less, April 18 [Agnes Prezatky to Sarah Caplan] 3,000
Maxwell-st., 151 e of Union, s f, 25x90, April 22 [Harry Boshes, und ½ inst. to Benjamin Boshes] 1
Read's subdn. lot 28, and De Wolf's subdn. of block 2, e e 27, 39, 13, incumb. $1,500, March 20 [Vaclav Smetana to Joseph Edenahlik] 2,375
Sacramento-av., 24 s of Monroe-st., w f, 24x 80, m. or l., incumb. $770, April 17 [Edward G. Ware to Frank J. and Emma S. Buch] 2,150
174th-pl., 100 e of Center-av., s f, 24x124, April 16 [Joseph Kosman to John Veselyl] 3,675
12th-st., 238 w of Ashland-av., n f, 24x124, July 20, 1911 [Maria Hansen to city of Chicago, for school] 3,350
13th-st., 180 w of Ashland-av., n f, 24x124, July 26, 1911 [Alice Crawshaw to city of Chicago, for school] 3,250
13th-st., 262 w of Ashland-av., n f, 24x124, July 8, 1911 [Bonne Iwema to city of Chicago, for school] 4,500
13th-st., 160 w of Ashland-av., n f, 30x124, m. or l., July 21, 1911 [Henry B. Mason to city of Chicago, for schools] 2,000
Washburne-av., s e cor Center, n f, 25x124, March 26 [Frances O'Brien to Max Astraban] 6,000
Same ppty.—April 16, incumb. $5,000 [Max Estraban to Samuel Cassel and Arnold Matheson] 1

CICERO.

South Ridgeland—Lots 98 and 99, April 13 [C. H. Harlan to Patrick McMullen] 1
Ridgeland—Lot 16, block 51, incumb. $3,500, April 20 [Cordelia B. Lyon to Estella S. Atchison] 6,100
Twp. 39, lots 32 and 33, block 2, subdn 2 and 4, subvd s e ¼ of block 6, 18, 29, 13, April 22 [Adolph Lonek to George W. Trout] 600
Twp. 39, lot 31, block 2, same subdn. April 22 [Frederick E. Green to George W. Trout] 1
Fair Oaks, s 50 lot 7, block 1, April 8 [Ellen Finlen to Edith B. Grace] 9,000
Warren Park, Borden's add., lot 11, block 7, April 13 [Reinner Benhitzen to Martin Folgers] 2,000

NILES.

T. 41, part lying w of road of part s ½ n w, 33-41-13, incumb. $4,000, April 22 [Francis J. Wickey to Louise Kich] 5,000
T. 41, s ½ s e ¼, n e ¼, 20-41-13, ctg. 20 ac., April 19 [Michael Malleerun to Emil Nelson] 8,500

PROVISO.

Fowler B. & B. sub., n 60 lot 34, n e, 11-39-12, Feb. 1 [David A. Thatcher to Leslie D. Wood] 2,000
Thatcher Park, pt. lots 1 to 5, block 21, n e, 11-39-12, March 7 [David A. Thatcher to Albert W. Muther] 2,475

RIDGEVILLE.

Evanston, lot 3 and pt. s 50 lot 2, s of lot 3, block 35, w 1 lot 1 and w 1 ft lot 3, block 73, e 50, n 220 and w 50, e 109, s 45 lot 2, block 35, incumb. $23,500 assumed, April 23 [William A. Wawter to Elmer H. Adams] 35,000
North Evanston, lots 10 and 11, block 24, April 2 [Louis Moerschbarcher to James C. Ridgway] 10
Assessor's sub lot 1, block 2 of part lot 9, s w 19—41—14, April 22 [Charles H. Perry to Charles J. Stonequist] 2,000

THORNTON.

Township 36, und. ¼ w ½ s e ¼ s w ¼ and s ½ w ¼ s e ¼ s w ¼, 17—36—15, March 30 [Edwin A. Casey to Frank C. A. Brunswick] 2,700
Same ppty., und ¼, April 1 [George F. Pomeroy to same] 1,700
West Hammond, lot 44, block 18, April 10 [Max Loen to John Janasowski] 1
Township 36, e 27 acres n ¼, s w, 17—36—15, April 17 [Anna M. Marrenner to William A. Fraser Jr.] 5,400

Building Permits.

5404-04½ Cottage Grove-av., 1 story brick addition, S. Klein ..... $ 1,000
7426 Jackson-av., 1 story brick dwelling, Charles Johnson 2,500
106th-st. and Torrence-av., 21 foot steel viaduct, Wisconsin Steel Co. 2,500
10945-47-49 S. Michigan-av., 1 story brick stables, Commonwealth Edison Co. 12,000
3863 N. Claremont-av., 1½ story frame dwelling, John Gerlach 2,500
7624 Aberdeen-st., 1½ story brick dwelling, Gust A. Johnson 2,500
9918 S. Winchester-av., 1½ story brick residence, H. L. Hoey 4,000
7208-10 S. Claremont-av., 2 story frame residence, John Biggest 1,800
1506 N. Springfield-av., 1 story brick addition, S. Ewing 2,500
4352 W. Congress-st., 2 story brick flats, A. Kostlevy 4,000
915 N. 40th-av., 2 story brick flats, Louise A. Anderson 4,000
2311 Foster-av., 1½ story brick residence, J. Weisemayern 5,000
3949-51 W. 19th-st., 2 story brick flats, D. Alexander 5,000
1201-11 Pine-av., 5474 Potomac-av., 3 story brick apartments, P. Anderson 20,000
3414-16 W. Harrison-st., 3 story brick store and flats, M. W. Turner 16,000
940 Lakeside-pl., 1 story brick garage, S. Klein 1,350
1518 W. 63d-st., 1 story brick theater, Peter Berglin 6,000
1508 to 1520 Elston-av., 3 story brick factory, Squire Binder Co. 25,000
6827 S. Loomis-st., 2 story brick flats, William Dixon 4,000
3039 George-st., 2 story brick residence, George De Moulin 4,500
1101-07 S. Kedzie-av., 1 story brick factory, Mutual Ice Manufacturing Co. 10,000
7576-78 Jeffery-av., 2 story brick flats, Henry Eden 25,000
4031 N. 65th-av., 1 story frame residence, Thomas Ward 2,000
1446 S. Spaulding-av., 2 story brick flats, F. Wimer 5,500
4319 W. Pershing-st., 2 story brick flats, Joseph Stefanek 4,200
3410 W. Polk-st., 3 story brick flats, M. Meyer 8,000
2709-09½ W. Lake-st., 2 story brick factory, W. A. Busse 5,000
1637-39 Girard-st., 3 story brick flats, Joseph Dapsovich 6,000
2008-11-12 Cottage Grove-av., 1 story laundry, J. F. Conner 8,000
830 W. Garfield-blvd., 3 story brick flats, Wenzel Hegyi 7,000
2130 N. 31st-av., 1½ story frame dwelling, Victor Debaurer 2,200
1146 Belmont-av., 2 story brick store and flats, Rose Borglo 6,000
534-36 S. Sacramento-av., 3 story brick apartments, Honora Sheehan 10,000
6141-43 Ellis-av., 2 story brick apartments, Henry J. Ross 50,000
3121 S. Ridgeway-av., 1 story brick residence, Karel Sliskas 1,800
2305-12 W. Chicago-av., 1 and 2 story brick garage, Charles Thoma 10,000
2075 N. Oakley-av., 3 story brick store and flats, Leon Hanak 10,000
621-26 S. 37th-st., 3 story brick apartments, Isabell A. Curran 20,000
963 N. Western-av., 3 story brick store and flats, Ruben & Kasper 1,200
6627-29 S. Ashland-av., 2 story brick store and flats, Joseph Schaefer 11,000
7910 Aberdeen-st., 1 story brick dwelling, Frank Widig 1,800
6906 and 14 N. Clark-st., 1 story brick store and theater, Thomas Tapping 20,000
4130 Grand-blvd., 2 story brick garage, Sumner Sollitt 2,000
3237 S. Wallace-st., 1 story brick addition, Mrs. B. Blochinger 3,300

$5,000,000

Portland Ry., Light & Power Co.

Two-Year 5% Gold Notes

Dated May 1, 1912 Due May 1, 1914

Interest payable May 1 and November 1

Coupon Notes in denomination of $1,000, $5,000 and $10,000. Redeemable on sixty days' notice on and after November 1, 1912, at 100 and accrued interest. Guaranty Trust Company, New York, Trustee.

Total Issue, $5,000,000

These notes will be secured by deposit of the entire issue of $5,000,000 of the First Mortgage Sinking Fund Thirty-Year Gold Bonds of the Mt. Hood Railway & Power Co., due in 1937; and the entire capital stock (excepting only directors' shares) of the Mt. Hood Company.

The Bonds of the Mt. Hood Railway & Power Company constitute a first lien on the water power, electric light and power and street railway properties formerly owned by the Mt. Hood Railway & Power Company, which are situated in the territory adjacent to the City of Portland, Oregon.

The Portland Railway, Light & Power Company owns and operates practically the entire street railway, electric light and power business in Portland, Oregon, and several neighboring cities. It has outstanding $25,000,000 Capital Stock, 65% paid. The stockholders are liable to pay the balance of $8,750,000 when called by the company.

The Portland Ry., Light and Power Co. reports earnings as follows:

	1911.	1910.
Net Earnings (after taxes)	$3,266,806	$2,914,516
Interest	1,510,280	1,398,029
Surplus available for interest on 5% Notes	$1,756,526	$1,516,489

It will be noted that the surplus for 1911, applicable to the interest on the notes, is more than seven times the necessary amount.

Subject to prior sale and change in price, we offer the unsold balance of the above notes at 99½ AND ACCRUED INTEREST, if, when and as issued, for delivery on or about May 1

E. W. Clark & Co.

BANKERS

Members of the Philadelphia and New York Stock Exchanges

321 Chestnut Street PHILADELPHIA Established 1837

Illinois Trust & Savings Bank

Chicago

Statement of Condition at Commencement of Business, April 19, 1912

RESOURCES

Demand Loans on Collateral	$22,305,231.58	
Time Loans on Collateral	36,923,647.87	
Loans on Real Estate	1,351,455.00	$60,580,334.45
Bonds and Stocks		27,139,562.41
Cash and Exchange		21,041,857.40
		$108,761,754.26

LIABILITIES

Capital Stock Paid in		$ 5,000,000.00
Surplus Fund		9,000,000.00
Undivided Profits		399,071.92
Dividends Unpaid		124.00
Reserved for Interest and Taxes		457,500.00
Demand Deposits	$28,811,671.49	
Time Deposits	65,093,386.85	93,905,058.34
		$108,761,754.26

OLD COLONY TRUST & SAVINGS BANK

Statement of the condition at the Commencement of business April 19, 1912.

RESOURCES

Loans and Discounts	$484,153.04
Bonds and Securities	37,462.50
Furniture and Fixtures	6,021.46
Current Expense	3,077.49
Overdrafts	783.25
Cash and Sight Exchange	86,637.33
	$618,134.37

LIABILITIES

Capital	$200,000.00
Surplus	50,000.00
Deposits	368,134.37
	$618,134.37

OFFICERS

THAD. H. HOWE ..... President
HENRY T. BOWERS ..... Vice President
HUGO MEYER ..... Cashier

Opened for Business June 1st, 1911

Deposits Sept. 2d, 1911	$196,962.06
Deposits Dec. 6, 1911	268,036.98
Deposits Feb. 21, 1912	323,625.34
Deposits April 19, 1912	$368,134.37

ESTABLISHED 1879

STATE BANK OF CHICAGO

S. E. Corner La Salle and Washington Sts.

Condensed Report April 19, 1912

RESOURCES

Loans and Discounts	$20,968,491.46
Overdrafts	8,169.20
Bonds	1,406,520.76
Cash and Due from Banks	7,435,279.08
	$29,813,460.50

LIABILITIES

Capital Stock	$ 1,500,000.00
Surplus (Earned)	2,000,000.00
Undivided Profits	200,588.21
Reserved for Interest and Taxes	87,000.00
Dividends unpaid	567.00
Deposits	26,025,305.29
	$29,813,460.50

OFFICERS

L. A. GODDARD,

PLAN TO ELEVATE SURFACE LINES

Members of Greater Chicago Federation Have Scheme to Relieve Congestion.

CROSS CITY IN 40 MINUTES

Want Parallel Roads Every Two Miles Built with Municipal Traction Revenue.

A comprehensive system of elevated street car lines stretching from the north to the south sections of the city at distances of two miles apart was advocated last night by the Greater Chicago federation. This organization is composed of about eighty Chicago business and improvement associations, representing districts outside the loop. Each association has one delegate to the federation. The meeting was held at the Great Northern hotel.

The plan will be presented to the local transportation committee in a few days. A map is being made which will show the streets on which the proposed cross lines should be built in order best to facilitate the street car service. It is proposed that the city build the lines and the street car companies operate them.

Besides new roads the federation will urge on the local committee the necessity for extensions to some of the "L" roads, particularly the Humboldt park, Logan square, and south side branches.

Cost $300,000 a Mile.

According to computations of a committee appointed to formulate some plan for the project the proposed new lines will require about eighty miles of double-track. It was estimated they could be built at a cost of $300,000 a mile. Persons desiring to travel across the city may ride a surface car to the nearest elevated station, board the air line, and go from one extreme of town to the other in forty minutes.

Arend Van Vlissengen, a real estate dealer, who explained the scheme, is chairman of the transportation committee of the federation.

"Street car transportation in Chicago has become a serious problem," he said. "It is absolutely necessary that more rapid transit facilities be established. This cannot be done through the medium of the surface lines. The only solution is a thorough elevated system.

Wants Traction Money Used.

"The $1,500,000 the city receives from the street car companies should be used to extend the service. The citizens of Chicago are now paying a surplus of $3,000,000 a year to the street car companies for transportation. And on many lines the service is inadequate and unsatisfactory."

The use of the Wacker Manual on the "City Beautiful Plan" in the public schools was denounced by the federation. Attorney Benjamin Levering said the federation did not oppose the plan for beautifying the city, but it did object to making it a part of the school course and requiring pupils to buy the book, to whom it is sold for 40 cents.

Tomas F. Denther, secretary of the federation, exhibited a map which showed where various streets are closed for several blocks because both private and public corporations are utilizing the property.

LA SALLE GUEST SHOOTS SELF.

Young Son of St. Paul Road Yardmaster Takes Own Life, but No Reason Is Known.

Philip J. Hurley, 18 years old, committed suicide by shooting himself through the head at the Hotel La Salle some time between Tuesday and yesterday afternoon, when the body was discovered. He was the son of James J. Hurley, yardmaster for the Chicago, Milwaukee and St. Paul railroad and lived with his father at 1849 South Central Park avenue. No reason is known for the deed.

Hurley registered under the name of "R. Mellery, Pittsburgh, Pa." He was not seen after he was conducted to his room. When repeated knocking failed to bring a response the room was entered, and the body found stretched across a bed. A revolver lay beside it. On a table was a letter addressed to the boy's father and a note revealing his identity.

Young Hurley was employed as solicitor by an engraving firm.

CHICAGOAN FOR HARVARD BOARD

Frederick A. Delano Nominated as Overseer of University to Be Voted For in June.

Cambridge, Mass., April 24.—[Special.]—Frederic A. Delano, the railroad director of Chicago, has been nominated for one of the six vacancies which will exist on the Harvard board of overseers in June. A postal ballot is to be conducted, and of the men placed in nomination, of whom there are nineteen, the ten having the greatest number of ballots will be voted on on commencement day for the six vacancies. Delano served as an overseer from 1905 to 1911.

HOLD HOGS; ADVANCE MARKET

Sellers Carry Over Stock; Choice Animals Sell 3 Cents Up.

CATTLE EXCEED DEMAND.

Supply Cleared at 10 Cent Decline; Sheep and Lambs Higher.

By holding back hogs carried over from earlier in the week, sellers at Chicago yesterday rallied the market from the weakness of the foregoing day and secured slightly better values for fresh receipts of 24,000 head. Trade was only moderately active, with shippers paying up to $7.87½ for choice fat hogs, while packers paid $7.65@7.80 and amassed their droves at an average cost of $7.78, against $7.70 Tuesday. More than 10,000 held were left locked up in the pens at the close.

Cattle receipts exceeded expectations by 2,000 to 3,000 head, and prices were weak to 10c lower. Trade was broad at the decline and a good clearance was effected, with best fat beeves topping at $8.75. Butcher stock values were rigidly maintained and calves sold at an advance topping at $7.65 for prime vealers.

Lambs reached2 $9.00 for the first time since June, 1910, showing a gain of 40c for the day. Shorn offerings sold up to $7.80, an advance of 20c, and the general market for lambs showed a gain of 15@25c for the bulk of the offerings. Sheep were advanced 10@25c.

HOGS.

Bulk of sales	$7.65@7.85
Common to good mixed	7.45@7.70
Fair to medium weight	7.70@7.75
Fair to choice butchers	7.80@7.87½
Lightweights	7.45@7.70
Select 250@300 lb packers	7.70@7.78
Boars, according to weight	3.25@3.75
Stags	7.55@8.25
Fancy shippers	7.85@7.87½
Pigs	6.00@7.10

Average price of hogs at Chicago, $7.73, against $7.70 Tuesday, $7.99 a week ago, $6.13 a year ago, and $9.43 two years ago.

Hog purchases for the day: Armour & Co., 4,800; Swift & Co., 2,500; Sulzberger & Sons, 2,500; Morris & Co., 1,600; Anglo-American, 500; Hammond, 600; Boyd-Lunham, 500; Roberts & Oake, 400; Western Packing company, 1,500; Miller & Hart, 500; Independent Packing company, 800; Brennan Packing company, 800; butchers, 800; shippers, 8,000; total, 25,800; left over, 10,000.

CATTLE.

Beef steers; choice to prime	$7.60@8.75
Beef steers, medium to good	6.50@7.50
Beef steers, common to medium	5.25@6.40
Yearlings	6.75@8.20
Beef cows, common to choice	4.25@6.75
Fat heifers, good to choice	5.00@6.50
Heifers, selected	6.75@7.50
Canners and cutters	2.25@3.75
Good to prime veals	7.00@7.65
Stock steers	4.50@6.25
Feeding steers	5.50@7.00
Bulls	4.50@7.00

SHEEP.

Native ewes	$4.90@6.95
Yearlings	6.75@7.90
Shorn yearlings	5.00@6.90
Western wethers	6.15@7.15
Shorn wethers	5.25@6.50
Native wethers	6.35@7.25
Bucks	4.75@5.75
Cull sheep	4.00@4.85
Native lambs	7.00@7.80
Western lambs	7.25@8.85
Colorado lambs	8.35@9.00
Shorn lambs	6.50@7.80

Movement at Chicago Yards.

Receipts—	Cattle.	Calves.	Hogs.	Sheep.
Tuesday, April 23	3,660	6,747	16,586	15,043
Wednesday, April 17	19,361	4,138	22,396	18,973
Wednesday, April 24	19,000	3,000	24,000	17,000
Shipments—				
Tuesday, April 23	1,862	25	4,954	3,838
Wednesday, April 17	4,359	21	7,005	2,328
Wednesday, April 24	4,000	50	8,000	2,000

Receipts for April 25 were estimated at 3,000 cattle, 18,000 hogs, and 14,000 sheep, against actual arrivals of 4,090 cattle, 22,487 hogs, and 11,294 sheep for Thursday, April 27, 1911.

Live Stock Markets Elsewhere.

NEW YORK, April 24.—BEEVES—Receipts, 2,817. Higher. Steers, $5.75@8.50; bulls, $4.70@7.00; cows, $4.50@6.00. Dressed beef, firm, 10¼@12c. Exports, 825 beeves. CALVES—Receipts, 382. Strong. Veals, $7.00@9.00; culls, $5.00@6.50. Dressed calves, strong; city dressed veals, 10@14½c; few choice, 15c; country dressed, 8½@11c. SHEEP AND LAMBS—Receipts, 7,033. Market strong. Unshorn sheep, $4.75@6.50; culls, $3.00@4.50; clipped sheep, $4.00@6.00; unshorn lambs, $7.25@9.00; no prime here; clipped lambs, $6.00@8.00. Maryland and Jersey spring lambs, $8.00 per head. HOGS—Receipts, 6,568. Market higher at $7.50@8.25; pigs, $6.75@7.60.

BUFFALO, N. Y., April 24.—[Special.]—CATTLE—Receipts, 50; market active and steady. HOGS—Receipts, 1,700; market active and strong; yorkers, $7.90@8.10; pigs, $7.50@7.60; mixed, $8.05@8.10; heavies, $8.15@8.20. SHEEP AND LAMBS—Receipts, 2,000; market active and 25@45c higher.

NATIONAL STOCK YARDS, Ill., April 24.—CATTLE—Receipts, 3,000; market steady. HOGS—Receipts, 7,700; market 5c higher; pigs and lights, $5.25@7.80; mixed and butchers, $7.65@7.90; good heavy, $7.80@7.90. SHEEP—Receipts, 3,900; market 15@25c higher.

KANSAS CITY, Mo., April 24.—CATTLE—Receipts, 4,700; market steady. HOGS—Receipts, 11,000; market steady; bulk of sales, $7.40@7.80; heavy, $7.75@7.82; packers and butchers, $7.55@7.82; lights, $7.15@7.65; pigs, $5.75@6.50. SHEEP—Receipts, 12,000; market strong to 10c higher.

ST. JOSEPH, Mo., April 24.—CATTLE—Receipts, 1,800; market steady. HOGS—Receipts, 6,000; market steady to strong; top, $7.80; bulk of sales, $7.50@7.75. SHEEP—Receipts, 2,500; market 15@25c higher.

OMAHA, Neb., April 24.—CATTLE—Receipts, 2,800; market steady. HOGS—Receipts, 14,200; market steady to 5c lower; heavy, $7.45@7.60; mixed, $7.50@7.55; light, $7.20@7.50; pigs, $6.00@7.25; bulk of sales, $7.30@7.50. SHEEP—Receipts, 10,500; market strong to 10c higher.

PITTSBURGH, Pa., April 24.—CATTLE—Receipts, none. HOGS—Receipts, 2,000; heavy yorkers, $8.25; light yorkers, $8.00; pigs, $7.50. SHEEP—Receipts, 1,200; top sheep, $6.00; top lambs, $7.75.

SIOUX CITY, Ia., April 24.—CATTLE—Receipts, 2,000; market steady to 10c lower. HOGS—Receipts, 9,500; market steady; tops, $7.25@7.60; bulk, $7.30@7.50. SHEEP—Higher.

EGG SPECULATORS PREVENT A SLUMP

Receipts Heaviest in Months; Cold Storage Demand Clears Supply.

BUTTER VALUES STEADY.

Potato Buyers Hold Off; Dealers Carry Stocks Rather than Make Concessions.

Egg receipts at Chicago yesterday aggregated 38,088 cases, the largest in several months. Speculators were busy accumulating supplies for cold storage, however, and there was no surplus on the open market. Sales of storage packed eggs were made at 20c a dozen. Butter receipts were 5,243 tubs, and values remained unchanged, limited offerings being offset by the indifference of the demand.

Potato buyers displayed more hesitancy in following the upward trend of values, and there was a noticeable shrinkage in the demand. Receivers were firm in their views, however, and carried stock over rather than make concessions in prices. Receipts were only 40 cars, and advices from outside points were of bullish character.

Expected receipts of Louisiana strawberries did not arrive until late in the afternoon, but buyers waited for them and took the bulk at $1.00@2.00 for 24 pint cases. Some held from the previous day sold early at $2.00@2.50.

Poultry values were unchanged.

EGGS.

Extras	21c	Dirties	16c
Firsts	18½c	Misc. receipts, cases included	17@17½c
Ordinary firsts	17½c	Do cases ret'd.	16½@17c
Checks	15c		

PHILADELPHIA, Pa., April 24.—EGGS—Firm; Pennsylvania and other nearby firsts, f. c., $6.30 per case; Pennsylvania and other nearby firsts, current receipts, f. c., $6.00 per case; western firsts, f. c., $6.30 per case; western firsts, current receipts, f. c., $6.00 per case.

NEW YORK, April 24.—EGGS—Steady; receipts, 41,251 cases; fresh gathered, seconds, regular packed, 19½@21c.

KANSAS CITY, Mo., April 24.—EGGS—Extras, 20½c; firsts, 18½c.

ST. LOUIS, Mo., April 24.—EGGS—Unchanged, 17½c.

BUTTER.

Extras	31c	Dairies—	
Extra firsts	30c	Extras	28c
Firsts	29c	Firsts	25c
Seconds	28c	Packing stock	22c

NEW YORK, April 24.—BUTTER—Firm; receipts, 7,876 tubs. Creamery, specials, 33c; creamery, extras, 32½c; creamery, firsts, 31½@32c; creamery, seconds, 30@31c; state dairy, finest, 31@32c.

KANSAS CITY, Mo., April 24.—BUTTER—Creamery, 30c; firsts, 28c; seconds, 26c; packing stock, 21½c.

PHILADELPHIA, Pa., April 24.—BUTTER—Is higher; western creamery, special, 35c; western creamery, extra, 33c; nearby prints, extra, 36c.

ST. LOUIS, Mo., April 24.—BUTTER—Steady. Creamery, 27@32c.

CHEESE.

Jobbing prices—		Brick	16c
Longhorns	17c	Block Swiss	19½c
Americas	17c	Round Swiss	19½@21c
Twins	18c	Limburger	17c
Daisies	18c		

NEW YORK, April 24.—CHEESE—Steady and unchanged; receipts, 2,187 boxes.

PHILADELPHIA, Pa., April 24.—CHEESE—Steady; New York full creams, new, 18@18½c.

POULTRY.

Iced—		Live—	
Fowls	13@13½c	Fowls	13½c
Springs	15@15½c	Springs	15½c
Ducks	10@13c	Ducks	13c
Geese	6@9c	Geese	9c
Turkeys	14@16c	Turkeys	12c

NEW YORK, April 24.—POULTRY—Alive unsettled; no quotations made. Dressed dull and weak; fowls, 14½@17c; turkeys, 13@22c; broilers, 20@28c.

ST. LOUIS, Mo., April 24.—POULTRY—Steady; chickens, 11½c; springs, 32c; turkeys, 14c; ducks, 11c; geese, 5c.

VEGETABLES.

Asparagus, Ill., boxes	$1.00@2.50	Red kidney	$2.50@2.60
Lettuce, leaf, box	25c	Brown	
Do head, small bris.	$1.60@4.00	Swedish	$2.10@2.25
Potatoes	$1.18@1.30	Radishes, doz.	40@50c
Sweet potatoes, hamper	$1.25@1.75	Strin beans, hampers	$1.00@3.00
Cabbage, crates	$3.50@4.25	Parsley, brls.	$1.50@3.00
Cucumbers, dozen	$1.35@1.75	Onions, 100 lbs	$4.00@4.25
Turnips, brls.	$3.00@5.00	Tomatoes, 6 baskets	$2.75@4.00
Pea beans	$2.65@2.65	Spinach, brls.	$2.00@2.50
		Mushrooms, lb.	30@40c

Open Bids for Two Bridges.

Bids for the construction of two bridges over the river at Indiana and at Thirty-fifth streets were opened yesterday. Approximately $500,000 will be expended. The Paschen Bros.' Bridge company was the low bidder at $83,000 on the superstructure for the Thirty-fifth street bridge on the city's plan. The Scherzer Bridge company bid $79,810 on a plan submitted by the firm. The Stroebel Steel Construction company was the lowest bidder at $120,000 for the superstructure work on the Indiana street bridge.

NEWS OF THE COURTS.

United States Supreme Court.

Washington, D. C., April 24.—[Special.]—Supreme court of the United States, Wednesday, April 24:

Original. Ex parte; In the matter of Charley Webb, petitioner; motion for leave to file amended petition for writ of habeas corpus submitted by J. S. Davenport for the petitioner.

221—Frank H. Waskey, petitioner, vs. J. J. Chambers; argument continued by Albert Fink for the petitioner, by Albert H. Elliot for the respondent, and concluded by Albert Fink for the petitioner.

222—Standard Stock Food company, appellant, vs. H. R. Wright, as state food and dairy commissioner of Iowa; argued by F. H. Gaines for the appellant and by George Coson for the appellee.

223—State National bank, plaintiff in error, vs. D. P. Richardson, tax collector of the city of Frankfort, et al.; argued by F. M. Dailey for the defendants in error, and submitted by Thomas Kennedy Helm for the plaintiff in error.

224—American Railroad Company of Porto Rico, plaintiff in error, vs. Ann Elizabeth Burch et al.; submitted by W. B. K. Pettingill and F. L. Cornwell for the plaintiff in error, and by Willis Sweet for the defendant in error.

225—Alexander R. Staller et al., plaintiffs in error, vs. the Oregon Short Line railroad company; argued by Maxwell Evarts for the defendant in error and submitted by Carl A. Davis for the plaintiffs in error.

Adjourned until tomorrow at 12 o'clock, when the day call will be as follows: Nos. 226, 227, 306, 231, 232, 233, 234, 235, 236, and 237.

Appellate Court Opinions.

16055—Christensen vs. Daniels Co., judgment partially affirmed.

15763—City vs. Brendecke, judgment affirmed.

16253—Ellsworth and McNair vs. Butler, judgment affirmed.

16281—Friedman vs. Knights of the Modern Maccabees, judgment affirmed.

16491—The Fraternal Tribunes vs. Teutsch, et al., decree affirmed.

16518—Hopp vs. C. C. Railway Co., judgment affirmed.

16516—Heesley vs. city, judgment affirmed.

15247—Donlan vs. Fox, order reversed and remanded.

15469—Brand vs. Svenson, order reversed.

Bankruptcy Petitions.

19850—John C. McDonald; liabilities, $2,842.67; assets, $423. R. Wagner, attorney.

19851—William Swanson; liabilities, $7,550; assets, $231. Wagner & Beckman, attorneys.

19852—Trestel & Denning; liabilities, $2,850.94; assets, $86. John J. Sullivan, attorney.

19853—Ford-Johnson company. Petition of William W. Murphy and others for receivership.

19854—Marks Bros.; liabilities, $9,726.46; assets, $331.07. Edmund S. Carr, attorney.

19855—Samuel O. Hull, 6327 Bloomingdale avenue; liabilities, $594.05. B. E. Burr, attorney.

19856—Charles W. Gray; liabilities, $6,530.48; assets, $5,000. D'Ancona & Pflaum, attorneys.

CREDITORS ASK RECEIVER NO. 2.

Want Court to Name Ancillary Official for $3,000,000 Furniture Firm of Indiana.

Creditors of the Ford & Johnson company, a $3,000,000 furniture manufacturing company of Michigan City, Ind., filed a bill in the United States District court yesterday, asking the appointment of ancillary receiver for the firm's branch in this state. Judge Landis appointed Elmer W. Stout of Indianapolis, Ind., receiver for the company in Indiana when the firm was placed into the hands of a receiver on April 20. The Ford & Johnson company has a branch at 1530 Indiana avenue. The liabilities of the company are said to $1,750,000 and the assets $1,500,000.

Minor Buys Tobacco.

Spectators in the Court of Domestic Relations were scandalized for a few minutes yesterday when Robert Lautenschlager, 18 years old, 2654 Burling street, testified that he bought a package of chewing tobacco "for teacher." It developed that Mrs. Ethel Canfield, principal of the Alcott school, had sent the boy to the tobacco shop of Martin Michilini, 3105 North Clark street, to get evidence that he was selling tobacco to minors.

SAY LICHTSTERN PLANS A 'CORNER'

Attorneys for Grain Firm Attack Motive Behind Broker's Injunction Suit.

POINT VIOLATION OF LAW.

Charge "Wheat King" Holds 5,000,000 Bushels and Tries to Block Deliveries.

Attempts to show that Adolph J. Lichtstern, millionaire board of trade operator, is seeking the aid of the court in consummating a "corner" in wheat, yesterday marked injunction proceedings brought by Lichtstern in the Circuit court. Attorneys for the J. Rosenbaum Grain company charged that virtually all wheat in Chicago public elevators is owned by Lichtstern. They contended that a decree in his favor would limit the supply in the Chicago market and bring about the "corner."

"This bill," declared Attorney Levy Mayer, "is filed at this time, just before the May delivery, for the express purpose of bringing about an infamous and criminal corner of the wheat market in Chicago. Mr. Lichtstern admits ownership of 500,000 bushels of wheat.

Sees Court Being "Used."

"We will show to the court that he owns more than 5,000,000 bushels and that he is seeking the aid of the court in this injunction proceeding so as to limit the supply and prevent the delivery next month of the 'futures' for which he has contracted."

The question arose during the cross-examination of Howard B. Jackson of Jackson Bros. & Co., commission brokers. Henry S. Robbins, attorney for Lichtstern, objected to going into the question, contending that it was not material to the issues involved in the injunction proceeding.

Broker's Lawyers Raise Objection.

Attorneys for the defense insisted that inasmuch as "cornering the market" or attempting to do so is a violation of the criminal code of Illinois, testimony relative to such attempts should be admitted.

Judge Frederick A. Smith, who is sitting in the Circuit court in the trial of this suit, stopped the taking of testimony in order that the attorneys might present authorities on the question of going into the matter of "corners." He will rule on this question this morning.

THE DAY IN CONGRESS.

SENATE.

In session 2 p. m. Titanic inquiry committee continued its hearing. Adjourned at 5:00 p. m. until 2 p. m. Thursday.

HOUSE.

Met at noon. Considered bill providing territorial legislation for Alaska. Adjourned at 5:36 p. m. until 10:30 a. m. Thursday.

We own and offer:

$670,000

CITY OF MEMPHIS, TENNESSEE

Street Improvement Bonds

($220,000)

Dated March 1, 1912; maturing $44,000 March 1, 1913 to March 1, 1917, inclusive; bearing 6% interest per annum, payable March 1st and September 1st, in the City of Memphis or New York City.

($450,000)

Dated March 1, 1912; maturing March 1, 1947; bearing 4½% interest per annum, payable March 1st and September 1st, in the City of Memphis or New York City.

FINANCIAL STATEMENT:

Assessed valuation (1911)	$103,257,240
Total bonded debt (including this issue)	$12,157,400
Water debt	3,350,000
Net debt	8,807,400

Population (1910 census) 131,105

These bonds are a direct obligation of the entire City of Memphis.

Approving opinion of Messrs. Dillon, Thomson & Clay, New York City, furnished upon request.

PRICE UPON APPLICATION

McCoy & Company

105 So. La Salle St.

CHICAGO

Devitt, Tremble & Co.

First Nat'l Bank Bldg.

CHICAGO

REPORT OF THE CONDITION OF

THE CORN EXCHANGE NATIONAL BANK

OF CHICAGO

At the Close of Business April 18th, 1912

RESOURCES

Time Loans	$34,325,769.85	
Demand Loans	8,805,516.75	43,131,286.60
Overdrafts		4,991.06
United States Bonds		1,700,000.00
Other Bonds		2,587,060.00
Bank Building		2,000,000.00
Cash on Hand	$13,478,386.34	
Checks for Clearing House	1,826,129.44	
Due from Banks	8,345,500.24	
Due from Treasurer U. S.	222,000.00	23,872,016.02
		$73,295,353.68

LIABILITIES

Capital	$3,000,000.00
Surplus	5,000,000.00
Undivided Profits	906,829.56
Circulation	513,397.50
Dividends Unpaid	932.00
Deposits—	
Banks and Bankers	31,660,307.02
Individual	32,213,887.60
	63,874,194.62
	$73,295,353.68

OFFICERS

ERNEST A. HAMILL, President — JOHN C. NEELY, Secretary
CHARLES L. HUTCHINSON, Vice Pres. — FRANK W. SMITH, Cashier
CHAUNCEY J. BLAIR, Vice Pres. — J. EDWARD MAASS, Ass't Cashier
D. A. MOULTON, Vice President — JAMES G. WAKEFIELD, Ass't Cashier
B. C. SAMMONS, Vice President — LEWIS E. GARY, Ass't Cashier

DIRECTORS

CHARLES H. WACKER — MARTIN A. RYERSON — CHAUNCEY J. BLAIR
EDWARD B. BUTLER — CHARLES H. HULBURD
CLARENCE BUCKINGHAM — BENJAMIN CARPENTER — CLYDE M. CARR
WATSON F. BLAIR — CHARLES L. HUTCHINSON — EDWIN G. FOREMAN
EDWARD A. SHEDD — ERNEST A. HAMILL — FREDERICK W. CROSBY

Foreign Exchange Letters of Credit Cable Transfers

The National Bank of the

REPUBLIC

OF CHICAGO

Statement of Condition at the Close of Business April 18, 1912.

RESOURCES

Loans		$18,998,210.18
United States Bonds at par		401,000.00
Cash and Exchange		9,708,895.92
Total		$29,108,106.10

LIABILITIES

Capital Stock paid in	$ 2,000,000.00
Surplus	1,000,000.00
Undivided Profits	365,252.90
Currency in Circulation	400,000.00
Bond Account	329,000.00
Deposits	25,013,853.20
Total	$29,108,106.10

OFFICERS

JOHN A. LYNCH, President — W. T. FENTON, Vice President
R. M. McKINNEY, Cashier — O. H. SWAN, Assistant Cashier
JAMES M. HURST, Assistant Cashier — W. B. LAVINA, Assistant Cashier
W. H. HURLEY, Assistant Cashier — W. S. BISHOP, Assistant Cashier
WM. G. LEIBENRING, Manager Bond Department
A. O. WILCOX, Manager Foreign Department

BOARD OF DIRECTORS

John A. Lynch, President — John R. Morron, President Peter Cooper's Glue Factory
Ira M. Cobe, Chairman of the Board, Chi. Rys. Co. — President Atlas Portland Cement Co.
Charles H. Conover, Vice-Pres. Hibbard, Spencer, Bartlett & Co. — Samuel C. Scoville, Treas. Pacific American Fisheries Co.
Charles R. Crane, Vice-President Crane Co. — Henry Siegel, President Simpson-Crawford Co., N. Y.
John V. Farwell, Pres. John V. Farwell Co. — E. B. Strong, Capitalist
H. W. Heinrichs, Vice-President Richardson Shoe Co. — Louis F. Swift, President Swift & Co.
Rollin A. Keyes, President Franklin MacVeagh & Co. — Frank E. Vogel, Vice-President Siegel, Cooper & Co.
W. T. Fenton, Vice-President

PEOPLES TRUST AND SAVINGS BANK

Peoples Gas Bldg., Michigan Ave. and Adams St.

Condensed Report of Condition April 18, 1912

RESOURCES

Loans		$4,540,050.18
Bonds		819,982.41
Furniture and Fixtures		8,776.85
Due from Banks		566,305.86
Cash		403,022.73
		6,338,137.81

LIABILITIES

Capital	$ 500,000.00
Surplus	100,000.00
Undivided Profits	62,691.41
Reserve for Taxes and Interest	10,158.33
Deposits	5,665,288.07
	6,338,137.81

DIRECTORS

CHARLES G. DAWES — S. M. FELTON — JAMES F. MEAGHER
J. KRUTTSCHNITT — W. IRVING OSBORNE — C. H. BOSWORTH
GEO. M. REYNOLDS

OFFICERS

C. H. BOSWORTH, President — EARL H. REYNOLDS, Cashier
H. H. GRIFFIN, Vice-Pres. — A. M. RODE, Asst. Cashier
W. J. COOK, Secretary — R. B. UPHAM, Mgr. Bond Dept.

Statement of Condition of

THE NATIONAL CITY BANK

OF CHICAGO

At Close of Business April 18, 1912

RESOURCES

Loans and Discounts	$19,800,187.58
United States Bonds	653,000.00
Other Bonds	1,809,982.37
Cash and Due from Banks	10,986,654.36
Total	$33,240,824.31

LIABILITIES

Capital Stock	$ 2,000,000.00
Surplus	500,000.00
Undivided Profits	88,442.36
Dividends Unpaid	1,851.00
Circulation Outstanding	500,000.00
Deposits	30,150,530.95
Total	$33,240,824.31

OFFICERS

DAVID R. FORGAN, President.
ALFRED L. BAKER, Vice President.
H. E. OTTE, Vice President.
F. A. CRANDALL, Vice President.
L. H. GRIMME, Cashier.
W. T. PERKINS, Assistant Cashier.
W. D. DICKEY, Assistant Cashier.
HENRY MEYER, Assistant Cashier.
A. W. MORTON, Assistant Cashier.
WM. N. JARNAGIN, Assistant Cashier.
WALKER G. McLAURY, Assistant Cashier.
R. U. LANSING, Mgr. Bond Department.
M. K. BAKER, Asst. Mgr. Bond Department.

DIRECTORS

Alfred L. Baker of Alfred L. Baker & Co.
Ambrose Cramer, Trustee, Estate of Henry J. Willing.
Edward F. Carry, Vice President American Car & Foundry Co.
A. B. Dick, President A. B. Dick Company.
E. G. Eberhart, Vice Pres. and Gen. Mgr. Mishawaka Woolen Mfg. Co., Mishawaka, Indiana.
Stanley Field, Vice President Marshall Field & Co.
David R. Forgan, President.
Richard C. Hall, Western Sales Agent United States Rubber Co.
R. U. Lansing, Mgr. Bond Department.
Clayton Mark, Vice President National Malleable Castings Co.
F. F. Peabody, Pres. Cluett, Peabody & Co.
H. A. Stillwell, Vice Pres. Butler Bros.
John E. Wilder, Vice Pres. Wilder & Co.
H. E. Otte, Vice President.

FOREMAN BROS. BANKING CO.

30 NORTH LA SALLE STREET

Statement of the Condition at the Commencement of Business, April 19, 1912

RESOURCES

Loans and Discounts	$ 9,276,040.99
Overdrafts	4,155.48
Stocks and Bonds	188,486.79
Cash on Hand and in Banks	3,186,624.66
Total	$12,655,307.92

LIABILITIES

Capital	$ 1,000,000.00
Surplus	500,000.00
Undivided Profits	26,690.67
Deposits	11,128,617.25
Total	$12,655,307.92

EDWIN G. FOREMAN, President — GEORGE N. NEISE, Cashier
OSCAR G. FOREMAN, Vice-President — JOHN TERBORGH, Ass't Cashier

STANDARD TRUST & SAVINGS BANK

Statement of Condition at the Commencement of business April 19th, 1912.

RESOURCES

Loans and Discounts	$3,354,666.44	
Overdrafts	1,006.59	
Bonds, Securities, etc.	1,012,607.54	
Due from Banks	1,639,385.43	
Cash on Hand	370,609.91	
	$6,378,275.91	

LIABILITIES

Capital	$1,000,000.00
Surplus	250,000.00
Undivided Profits	95,182.34
Deposits	5,033,093.57
	$6,378,275.91

OFFICERS

CHARLES S. CASTLE, President
WILLIAM F. VAN BUSKIRK, Vice-Pres.
JAMES M. MILES, Cashier
HENRY C. STEVENS, Asst. Cashier

DIRECTORS

AXEL A. STROM — CHAPIN A. DAY
GEORGE H. TAYLOR — FRED F. BULLEN
W. J. CARNEY — WM. H. COLVIN
J. J. WALSER — CHAS. S. CUTTING
ROBERT F. CARR — A. R. MARRIOTT
FREDERICK A. HILL — WM. F. MERLE
P. D. CASTLE — J. H. ROBERTS
O. T. HULBURD — W. F. VAN BUSKIRK
CHARLES S. CASTLE

29 SOUTH LA SALLE ST.

REPORT OF THE CONDITION OF THE

PEARSONS-TAFT LAND CREDIT COMPANY

ESTABLISHED 1865.

Commencement of Business April 19th, 1912

RESOURCES

Loans First Mortgages	$4,067,906.26
Mortgage Interest Accrued but not due	70,343.74
Due from National Banks	14,168.97
Due from State Banks	12,026.28
Cash on Hand	3,347.72
	$4,167,901.97

LIABILITIES

Capital Stock	$ 200,000.00
Surplus	20,000.00
Undivided Profits less expenses	51,732.26
Bond Interest Accrued	51,154.63
Ledger Items	16,414.93
Real Estate	146.19
Reserved for Taxes	537.62
Investment Bonds	3,847,865.34
	$4,187,901.97

Statement of Entire Investment Controlled by Company April 13th, 1912.

Investments Outstanding	$13,394,466.66
Interest 3 to 6 months overdue	3,611.45
Interest 6 to 12 months overdue	344.10
Interest in Foreclosure	406.00

Investment Banking Exclusively.

H. M. BYLLESBY & CO.

ENGINEERS

EXAMINATIONS AND REPORTS

INSURANCE EXCHANGE BUILDING

CHICAGO

Portland, Ore. Oklahoma City, Okla. Mobile, Ala.

STANDARD TRUST & SAVINGS BANK

Capital and Surplus $1,250,000

The officers give personal attention to the business requirements of customers.

29 South La Salle Street

U. S. ENGINEER OFFICE, 540 FEDERAL Building, Buffalo, N. Y., April 20, 1912.—Sealed proposals for furnishing and constructing a Strauss Bascule steel bridge, with concrete piers and abutments, across Black Rock Harbor at Ferry Street, Buffalo, N. Y., will be received at this office until 11 a. m. May 20, 1912, and then publicly opened. Information on application. J. G. Warren, Col., Engrs.

SUBSCRIBE FOR THE TRIBUNE.

STOCK EXCHANGE REMAINS ACTIVE

Special Issues Prevent Reaction from Rise Due to Promise of Strike Mediation.

CENTRAL R. R. STOCK UP.

Financial Program of Company Causes Sustained Prices of Securities to Continue.

[NEW YORK TIMES FINANCIAL LEADER.]

New York, April 24.—[Special.]—Had it not been for the activity infused into special issues—American Beet Sugar, Pacific Telephone and Telegraph, and Mexican Petroleum, for instance—with the accompanying advances which occurred in these stocks, the record of today's dealings on the stock exchange would have been one of lessened activity and declining prices.

It is always difficult to determine in what proportion short covering and purchases for the long account contribute to an advance in prices, but it would appear from the action of the market today that short covering had predominated in the rather abrupt forward movement which took place on Tuesday, when it became most probable that the threatened strike of railroad engineers would be avoided.

Today the work of the mediators who hoped to bring about an understanding was started, but it will probably be some days before it will be possible to form any precise judgment of the manner in which the deadlock between the railroads and their men will be broken. Meanwhile there is a feeling which amounts almost to a certainty that now that official steps have been taken to bring about an understanding a strike is almost out of the question.

It is believed that a strike can only come about after a rejection of arbitration, and neither side, it would seem, could afford to take the responsibility of a strike brought about by a refusal to arbitrate if the mediation which has now been undertaken should not succeed in bringing the railroads and the engineers into agreement.

New York Central Shows Advance.

In the early trading today when a number of prices showed some advance over the closing figures of Tuesday, a place of some prominence was taken by New York Central, which lately has shown more than usual activity accompanied by a pretty steady rise in price.

One of the theories upon which this movement is being explained is that the next financing to be done by the New York Central will take the shape of an issue of stock with rights to the shareholders. The rise which has recently taken place, so far as it represented a concerted movement, would, on this theory, reflect a plan to give increased value to such rights.

There are no present indications, however, according to information current in the best informed banking circles, that the New York Central proposes resorting to a stock issue to provide for such needs as it may have for additional capital.

In the long run, when the New York Central's plan of consolidation has been fully worked out, an increase in its stock will probably be necessary, but meanwhile it is considered more probable that such financing as the road may do will take the shape of bond issues carrying a lower rate of interest than the 5 per cent dividend which is being paid on the stock.

One substantial reason for the attention which has been directed toward New York Central recently is the improvement which its earnings have lately shown, and beyond this advantages of considerable proportion are expected to accrue from the general financial plan which the management of the New York Central lines is now working out.

Steel Prices Are Maintained.

Ever since the making of the effort which was begun by the steel companies about a month ago to obtain better prices than those prevailing for their output, the question has been debated whether the higher prices which most of the manufacturers named could be made effective.

At first the effect was to cut down the volume of new orders, as was natural, but indications of continued improvement, which the last two weeks have brought, seem to show that the volume of orders being taken at the higher prices gives solid ground for the encouragement which has lately found expression in steel trade circles.

Reviewing particularly the situation this week the Iron Age says that the market for both pig iron and finished steel has broadened and strengthened and that the position of sellers is undeniably strong. The indications are that it is becoming less a buyers' market.

Another week of progress in this direction will do a good deal to lessen the disappointment which might otherwise be felt at the showing which the steel corporation will probably make for the first quarter of the year, the earnings for which are to be made public next Tuesday.

The figures will refer to past rather than to present conditions, which are already so much better than those which prevailed during the time that the earnings to be reported next week were being made that hopefulness regarding the still further course of the steel trade seems justified.

French Rentes Advance.

A further rise in French rentes, which since the beginning of this week have risen to a price nearly 40 cents above last week's low level, is one of the interesting features of the current dealings in the foreign markets. At London, where the carryover was arranged comfortably today at slightly easier rates, the tone on the stock exchange was cheerful.

Money on call steady, 2¾@3 per cent; ruling rate, 2¾; closing bid, 2¾; offered at 2¾. Time loans steady; sixty days, 3¼ per cent and ninety days 3@3¼ per cent; six months, 3¼@3¾. Prime mercantile paper, 4¼@4½ per cent. Sterling exchange easy, with actual business in bankers' bill at 484.40 for sixty days bills and at 487.15 for demand. Commercial bills, 483¾. Bar silver, 66½c. Mexican dollars, 47c. Government bonds firm. Railroad bonds irregular.

New York Curb Transactions.

	Sales.	Open.	High.	Low.	Close.
Allied Secs. ..	1,100	86c	87c	86c	87c
Alp. Porcu. ..	600	34c	34c	32c	32c
Am. W. Paper	250	3½	3½	3½	3½
Baldwin Loco.	385	54¾	55	54¾	55
Beaver Con. .	200	46c	46c	46c	46c
Braden	3,305	5¼	5⅜	5¼	5¼
Butte Am. Tob.	2,200	23¾	24	23¼	23¾
Butte Col. ..	600	5¼	5¼	5¼	5¼
B. State Gas.	300	9-16	9-16	9-16	9-16
Con. Ariz. ..	100	9-16	9-16	9-16	9-16
Comb. Frac. .	1,500	16c	17c	16c	17c
C. O. D. Cons.	1,000	12c	13c	12c	13c
Davis Daly ..	1,100	1⅛	1 13-16	1⅛	1⅛
Dia. Blk. Butte	1,000	11c	11c	10c	10c
El Paso	1,300	82	82	80	80
Ely Cons.	1,600	5-16	5-16	5-16	5-16
Flor. Goldfield	700	79c	79c	79c	79c
Giroux	400	5⅛	5⅛	5¼	5¼
Goldhill	700	¼	¼	¼	¼
Greene Can. ..	700	9¼	9¼	9	9
Inspiration ..	160	19¾	19¾	19¼	19¼
Int. Con. Rub.	300	17c	18c	17c	18c
Jumbo Ext. ..	4,500	51	52	50	50
Kayser Glove.	50	77	77	77	77
Lehigh Valley	85	253	253	250	250
M. Rumely pf.	130	99¾	99¾	99¾	99¾
McKinley D..	1,605	1⅜	1⅜	1 31-32	1 31-32
Man. Big Four	1,500	61	62	61	62
Man. Trans. .	2,400	1⅞	2 1-16	1⅞	2 1-16
Mason Valley	250	12⅜	12¾	12⅜	12¾
Maxs Oil	300	19c	19c	19c	19c
Mines of Am.	300	3	3	3	3
Nev. Hills ..	450	2 5-16	2 5-16	2¼	2 5-16
Nipissing	1,100	8	8	7⅞	7⅞
Ohio Cop.	300	1 9-16	1 9-16	1 9-16	1 9-16
Pac. S. & M. ..	400	¾	¾	¾	¾
Pure. North. .	1,200	25c	25c	25c	25c
Ray Cent.	100	2 5-16	2 5-16	2 5-16	2 5-16
Silver King. .	200	1 1-16	1 1-16	1 1-16	1 1-16
Stewart Mng.	1,300	1 9-16	1 9-16	1¼	1 9-16
Sulsberger pf.	200	101¾	101¾	101¾	101¾
Teno. Ext. ..	2,900	2 1-16	2¼	2 1-16	2¼
Teno. of Nev.	425	7 3-16	7 3-16	7	7
Toulumne	175	3⅝	3 13-16	3⅝	3 13-16
U. Cig. Stores	495	190	193	190	190
U. S. Lt. & H.	134	13¼	13¼	13¼	13¼
Do pfd	30	81	81¼	81	81¼
Union Mines.	600	¼	3-16	¼	3-16
Woolworth ..	100	77¼	77¼	77¼	77¼
Std.Oil.of N.J.	48	390	390	385	385

BONDS.

$60,000 Chi. Ry.. 5s		98¾	98¾	98¾	98 13-16
$7,000 N. Y. City 4½s		101	101 1-16	101	101

*W. I.

	Bid.	Asked
Ang. Am. Oil	16½	16⅝
Chi. Sub.	4¾	.....
Ceb. Cent.		⅛
Case pfd.	103½	105
Caledonia	¾	⅞

Pac. Gas	65½	66¼
Rawhide	2	4
Ray Cent.	2⅜	2½
Safety Car	120	121
Stand. Oil	371	.....
Sup. Pet.	35	39
First Nat.	3½	4¼
Goodrich R.	82	83½
Do pfd	107	108½
Hav. Tob.	5	6
Do pfd	7	14
Int. Salt	2	6
Kerr Lake	2⅝	3
Larose	3¾	3¾
Nev. Utah	1-16	⅛
Studebaker	34½	36¼
Do pfd	90¾	93
Trinity	6	7
Tri-Bul.	⅞	⅞
Un. Cig. Co.	37	39
Un. Cop.	1¾	2
Do pfd	10	20
W. Pac. 5s.	86¾	87½
Do pfd	112¾	113

IN THE BOSTON STOCK MARKET.

BOSTON, Mass., April 24.—[Special.]—Butte and Superior was the special feature in Boston today, going up from 34½ to 37. Except for sudden activity in Arnold, the other mining stocks were not conspicuous. Prices as a rule, after a strong opening, eased off on profit taking.

Call money, 4@4½ per cent; time loans, short dates, 4@4½ per cent; time loans, six months, 4@4½ per cent; time loans, one year, 4½@4½ per cent.

NEW YORK STOCK TRANSACTIONS

Description.	Sales.	Open.	High.	Low.	Close Apr. 24.	Close Apr. 23.
Alls. Chal.	2,200	1⅜	1⅜	1	1	1¼
Do pfd	800	4¼	4⅜	4¼	4⅜	.....
Amal. Con.	34,000	83¾	85¼	82½	82⅝	85⅜
Am. Agr. Chem.	100	60½	60½	60½	60½	60
A. B. Sugar	18,900	67⅞	70	67⅞	70	67⅜
Do pfd	200	98¾	98¾	98	98¾	98
Am. Brake pfd.	100	134½	134½	134½	134½	.....
Am. Can.	30,900	32	35½	30	35⅞	34⅜
Do pfd	3,900	115⅝	116⅜	115⅝	115⅞	116⅜
Am. Car Fdy.	2,000	60¼	60⅞	60¼	60¾	60⅜
Am. Cot. Oil	700	55⅞	58⅜	52⅝	52⅝	53½
Am. Exp.	100	225	225	225	225	.....
Am. Hide	700	6	6¼	5	5	4⅞
Do pfd	700	25¾	29⅜	25⅜	26⅜	25⅜
Am. Ice Sec.	2,700	23⅜	24⅜	23⅜	24	23⅜
Am. Linseed	5,700	17¾	17⅞	16½	16¼	17
Do pfd	700	41⅞	41⅞	40¾	40⅝	42
Am. Loco.	3,300	44	44⅞	43¼	43¼	43¼
Do pfd	200	108⅜	108⅜	108⅜	108⅜	108⅜
Am. Malt.	500	12	13	12	12	.....
Do pfd	400	55	56	55	56	55½
Am. Smelt.	3,100	85⅜	85⅝	85	85	85¼
Do pfd	300	106½	108⅜	106½	108⅜	108
Am. Steel Fdys.	800	35¼	35½	35⅜	35½	35⅝
Am. Sugar	1,300	127¾	127¾	127	127¾	128½
Am. Tel. & Tel.	1,800	146¾	149⅞	145¼	148⅝	148¼
Am. Tob.	300	255	257	255	257	255¼
Do pfd	200	104	104¼	104¼	104¾	.....
Do pfd. new.	400	101⅞	102	101⅞	102	101⅜
Am. Wool	200	29	29	29	29	.....
Am. W. Paper pf	3,200	36¼	37⅛	36	36	35¼
Anaconda	1,800	42⅞	43	42⅜	42⅞	42⅝
Assts. Real Co.	100	122	122	122	122	.....
Atchison	2,700	108⅜	108⅞	108⅛	108½	108¼
A. C. Line	300	141¼	141¼	140⅜	140⅜	.....
Baldw. Loco. pfd	400	106½	106½	106½	106½	.....
B. & Ohio	1,700	106¼	106⅜	105⅝	106⅜	106⅛
Beth. Steel	4,100	38⅜	38⅝	37¾	38	38¼
Do pfd	3,100	72⅜	72⅜	71⅜	71½	72¼
B. R. Trans	6,400	83⅝	84¼	83⅜	83⅝	83⅝
Brunswick	200	10¼	10¼	10	10	.....
Butterick	500	34½	34½	34¼	34⅜	34
Can. Pac.	2,200	254⅜	254⅞	253	253⅝	256¼
Cent. N. J.	176	374	374	374	374	.....
Cent. Leather	1,100	27¼	27¼	26⅝	26⅝	27⅜
Do pfd	100	94¾	94¾	94¾	94¾	94¾
C. & Ohio	1,200	79½	79⅝	79	79	79⅝
C. & S. A. T. Co.	100	120	120	120	120	.....
C. G. W.	500	19⅜	19⅜	18¾	19½	19⅛
Do pfd	100	37¾	37¾	37¾	37¾	37¾
C. M. & St. P.	1,900	111¼	111¾	110⅝	111¼	111⅛
C. & N. W.	100	143	143	143	143	46½
Chi. Un. Trac.	300	2⅜	2⅜	2⅜	2¾	.....
Do ctfs. pfd.	100	8¾	8¾	8¾	8¾	.....
C., C., C. & St. L.	800	61	62	61	61¾	60½
Chino	5,300	29½	30¼	29¾	29¾	29¾
C. P. L.	1,100	30¾	31	30½	30¾	30½
Col. Sou. 1st pfd.	100	73	75	70	75	.....
Con. Gas	4,400	144	145¼	144	144	144
Corn Prod.	19,300	16¾	17⅜	16¾	17	16⅝
Do pfd	2,300	84⅜	87	84⅜	86½	84½
Crex Carpet	600	79	80	79	80	.....
D. & Hudson	100	170¾	170¾	170¾	170¾	172
Dis. Sec.	200	33	33	33	33	33
Erie	7,600	37⅞	38	37⅝	37⅝	37½
Do 1st pfd.	1,900	56¼	56⅝	56	56	56¼
Gen. Chem.	100	134½	134½	134½	134½	.....
Gen. Elec.	1,900	171¼	171¾	170	170	171¼
Goldfield Con.	500	4¾	4¾	4¼	4¼	4¾
Gt. Nor. Ore ctfs.	2,000	41¼	41⅝	40½	41	41
Gt. Nor. pfd.	2,200	132⅜	133	132	132	132¼
Ill. Central	300	129¼	129⅝	129	129	130
Int. Met.	1,300	20	20¼	19⅞	20	20¼
Do pfd	500	50¼	50¼	48¾	48¾	50
Int. Harv.	800	117⅛	117⅞	116½	116⅞	117⅝
Int. Paper	600	15¼	15¾	14⅝	14½	15¼
Do pfd	100	58	58	58	58	58⅜
K. C. Southern.	8,500	27⅜	27⅝	26	26¼	27½
Do pfd	1,600	62	62⅜	60	60⅜	.....
L. E. & W.	1,200	16⅜	18	16⅜	15	.....
Do pfd	200	37½	38⅜	37½	38¼	.....
Lehigh Valley	34,700	167½	167⅞	167	167	167⅜
L. & Meyer	100	187	187	187	187	189
Do pfd	100	100⅞	100⅞	100⅜	100⅜	.....
L. & Nash.	500	160¼	160¾	160¼	160¾	160⅝
Mackay pfd	100	69¼	69¼	69¼	69¼	.....
Mex. Pet.	42,800	68⅝	69¼	68⅝	68⅝	66½
Marine	300	5	5	4⅞	4⅞	4⅝
Do pfd	1,900	21	21	20⅝	20⅝	20½
Miami	1,900	26⅜	25⅝	25	25⅛	26⅜
M. & St. L.	200	23½	23¼	23¼	23¼	23
Do pfd	100	49	49	49	49	.....
M., S., St. P. & S. S. M.	400	141¼	141⅝	141¼	141⅝	141⅞
M., K. & T.	1,500	30	30½	29⅝	29⅝	29½
Mo. Pac.	6,400	43⅝	43⅝	42½	42⅞	43
Nat. Biscuit	800	150	150¼	149	149	150
Nat. Enamel.	300	17¼	17⅜	17	17	.....
Nat. Lead	200	57⅜	58	57⅜	58	57⅜
Nat. Ry. Mex. 2d	1,200	31½	31½	31	31⅜	33¼
Nev. Con.	100	19⅞	19⅞	19	19⅛	19⅝
N. Y. Cent.	22,600	120¼	121⅛	120¼	120⅝	120¼
N. Y., C. & St. L.	100	59	59	59	59	58½
N. Y., N. H. & H.	100	137½	137⅞	137½	137½	.....
N. Y., O. & W.	1,000	40⅜	40⅜	40	40	40¼
N. Y. State Ry.	100	93⅜	93⅜	93⅜	93⅜	93¼
N. & W.	3,800	113⅜	113⅜	116	113	112⅝
Nor. Pac.	3,700	122¼	122½	121⅜	121⅝	122
N. O. Tr. & Lt.	200	65½	66⅛	65¼	66¼	.....
Pac. Mail	800	34⅜	34⅜	34	34⅜	34¾
Pac. Tel.	26,100	50¾	54½	50⅝	53	50¾
Pennsylvania	4,400	125⅜	125⅞	125¼	125⅜	125¼
Peo. Gas.	200	108⅝	108⅝	108⅜	108⅝	.....
Peoria & East.	200	17¾	17¾	17	17	17¾
P., C., C. & St. L.	1,900	107¼	107½	106	106	.....
Pgh. Coal	2,000	23½	23½	22¾	22⅞	23⅞
Do pfd	3,500	91¼	91¼	90	90	91
Pressed Steel	450	35⅝	35⅝	35¼	35⅜	35¼
Do pfd	100	103¼	103½	103½	103½	.....
Pub. Svc. N. J.	200	110¾	111	110½	111	.....
Quicksilver	1,500	6⅜	8	6⅜	7¾	7
Do pfd	1,200	6⅜	9	6⅜	9	6⅜
Ry. Steel Spgs.	100	24	24	24	24	.....
Ray Con.	1,900	19½	19⅝	19½	19½	19½
Reading	70,100	168¼	168⅝	167⅞	167⅞	167⅞
Do 2d pfd	800	97¼	97¼	97	97¼	97¼
Rep. I. & S.	400	23⅜	24⅝	23¾	23⅝	23⅝
Do pfd	800	73½	78⅛	77¾	77⅞	78¼
Rock Island	14,300	30¼	30⅝	29¾	29½	29⅝
Do pfd	7,100	58½	58⅝	57½	57⅜	57⅝
Sea Bd. Air	4,200	25⅜	26⅜	25½	26¼	25½
Do pfd	4,100	51¼	52¾	51¾	53	51⅝
Sears-Roe.	1,900	171	171	168½	170	171
St. L. & S. F. 2d.	300	41	41¼	40⅝	40⅝	40⅝
So. Pac.	1,300	113⅜	113⅝	112⅞	112⅝	113⅛
So. Ry.	600	29⅜	29¼	29⅜	29⅜	29⅜
Do pfd	300	74¾	74⅝	74¼	74¾	.....
Stand. Milling	500	22⅜	24	22⅜	24	21¼
Do pfd	400	61¼	62	61¼	62	.....
Tol. Ry. & Lt.	100	9¾	9¾	9¾	9⅝	10
Tol., St. L. & W.	100	15⅝	15⅝	15⅝	15⅝	15¼
Un. Bag	1,300	10⅜	10⅝	10	10	10¼
Un. Pac.	28,300	173½	173⅞	172⅜	172¼	173¾
Do pfd	200	91¼	91½	91⅜	91⅜	91½
Un. Dry Gds pfd.	100	105½	105½	105½	105½	106¼
Un. Ry. Inv.	1,000	34	35¼	34	34⅜	.....
Do pfd	2,400	61⅜	63⅜	61⅜	63⅜	61⅜
U. S. Red. & Ref.	100	3	3	3	3	.....
U. S. Pipe pfd.	100	56¼	56¼	56¼	56¼	.....
U. S. Realty	100	75¼	75¼	75¼	75¼	.....
U. S. Rubber	800	56	58⅜	56	58¼	56⅜
Do 1st pfd	100	118½	119⅜	118½	119½	118
U. S. Steel	59,700	71¾	72⅜	71	71	71⅜
Do pfd	1,000	113	113	112⅜	113	112⅜
Utah Cop.	2,900	63¾	64¼	63½	63½	63¾
Va. Chem.	800	50⅞	50⅞	50¾	50¾	50¼
Wabash pfd.	400	21½	21⅝	21½	21¼	21¾
Wells-Fargo	100	140¾	140¾	140⅜	140⅜	.....
West. Md.	200	62½	62½	62¾	62⅜	63
West. Union	1,900	84¾	84⅞	84½	84¾	84¾
West'house Elec.	500	77	77	76⅜	77	77
W. & L. E.	100	8	8	8	8	8
Do 2d pfd	100	19	13	13	13	13¾

Total sales, 663,100 shares.

EXPRESS STOCKS.

Adams	210@...	United States	97@100
American	222@230	Wells-Fargo	146@147

GOVERNMENT BONDS.

	Bid.	Asked.
United States 2s, registered	100½	101
United States 2s, coupon	100¾	101¾
United States 3s, registered	102½	103
United States 3s, coupon	102¾	.....
United States 4s, registered	114	114¾
United States 4s, coupon	114½	115
United States Panama 2s, 1938	100¾	.....

NEW YORK BOND TRANSACTIONS

1000 U S govt new 3s cpn....101¾
1000 Chinese Ry 5s 95
2000 Jap 1st 4½s.. 92½
20000 N Y State 4s of 1961.....102
30000 do Canal 4s....102
2000 N Y City 4½s of 1960 .....101¾
4000 do 4s....99¾@100
67000 Allis-C 5s..64¾@65
2000 Am Agi Chem 5s 102¾
3000 Am Cot Oil 4½s.....95¾
11000 Am H-L 6s.... 99¾
29000 Am Smelt 5s .....104¾@¾
3000 Am T-T col 4s 90¾
10000 do cv 4s.....115¾
11000 Am W Pap 5s 89
9000 Armour 4½s.....91¼@92
4000 do reg 98¾
1000 Atch adj 4s.... 90¾
5000 do cv 5s.....108¾
3000 do 4s.....108
13000 do of 1960....108¾
2000 Ath-Birm 4s... 88
11000 Atl Coast Line L-N 4s....94¾@¾
16000 B-O 4s.....96¼@¾
2000 do 5½s 92¾
1000 do S W 3½s.. 91
106000 Beth Steel 5s .....99@¾
21000 B R T 4s.....86¾@87¼
57000 Cent Leather 5s..90@¾
6000 C-O 5s.....110¼@¾
3000 do fdg.....102¾
2000 do 4½s.....100¼
10000 do cv 4½s..93¼@¾
10000 Chi-A 3½s.... 62
1000 C B-Q deb 5s.100¾
17000 do gen 4s.....96¼@96
5000 do Denver 4s.....90¾@100
4000 do Ill 3½s.... 87¼
1000 do Neb 4s.... 96
25000 do Jt 4s.....96¼@¾
10000 do reg.....96¾@¾
5000 C-E I 4s..... 79½
10000 C G W 4s..... 70¾
5000 C M-St P 4s.. 98¼
63000 do cv 4½s.103¾@¾
2000 C-N W 4s.... 97¾
30000 C R I-P Ry fdg 4s.....89@¾
5000 do R R 4s.... 72¾
3000 C-W I 6s.....108½
8000 do 4s..... 91
8000 Chino 6s.....130
3000 C C C-St L 4s. 92
3000 C L-W 5s..... .....110¾@111¼
5000 Colo Pow 5s..91¼
5000 Colo Fuel 5s..100
1000 Colo So 1st 4s. 96
2000 do 4½s....96¾@¾
1000 Col-9th Av 5s.102
2000 Corn Prod 5s of 1934..... 95¾
20000 D-H cv 4s.... 88
8000 D-R G fdg 5s. 87¾
1000 Det Edison 5s.101¾
22000 Dis Sec 5s.... 74½
5000 Dupont 4½s... 89½
3000 E T V-G 5s.... 111¾
2000 Erie prior 4s.. 86¾
3000 do gen 4s..79¼@¾
1000 do cv 4s A.... 91
2000 do Ba..... 80¾
1000 Gen Motor 6s.100
3000 Green Bay B. 12
1000 Ill Cent fdg 4s 95½
35000 Ill Steel 4½s ctfs .....92½@¾
97000 Ind Steel 5s ctfs 101½
7000 Int Met 4½s82¾@¾
34000 Mer Mar 4½s..... .....65¼@65½
2000 Int Nav 5s.... 80
5000 Ia Cent 5s....101¾
2000 do 4s.....83½@¾
21000 K C Ft S-M 4s .....70¾@80
1000 K C-Pac 4s.... 91
5000 K C So 5s..... 99¾
1000 K C Term 4s.. 98
1000 K-Mich 2½5s.. 98¾
1000 Lack Steel 5s of 1915 ..... 91¾
1000 do of 1923.... 94¾
2000 L E-W 1st 5s.109¾
7000 L S-M S 4s of 1931 .....93¼@¾
9000 Lig-M 7s 120½
2000 do 5s..... 94¾
1000 Long Dock 6s.123¾
6000 L-N unif 4s..99@¾
68000 Mex Petroleum 6s.96¼@97¾
5000 Minn-St L 4s. 94
1000 M K-Okla 5s. 105¾
1000 M K-T fdg 4s. 78¾
.0000 Mo Pac 4s.... 74
1000 do 5s..... 107
8000 Nat Tube 5s reets 101¾
1000 N O-M-C 5s.... 92
8000 N Y Air Brake 6s 99
1000 N Y Cent 4s.. 95
15000 do L S 3½s.82¾@¾
12000 do reg 80¾
2000 N Y C-St L 4s 90
1000 N Y G E L-H-P 5s 108¾
4000 do 4s 88¾
1000 N Y N H-H cv 6s 136¾
11000 do 3½s of 1956 .....92¼@¾
2000 N Y Ry fdg 4s 80
233000 do adj 5s..... .....83¾@84½
4000 N Y W-B 4½s 99¼
2000 Norf-W 6s....126¾
1000 do cv 4s.....113
22000 Nor Pac 4s..... .....90¾@¾
1000 do 3s..... 69½
1000 O S Line fdg 4s 93¾
1000 Ore-W R R-N 4s 91½
21000 Pac Tel 5s....100¾
2000 Pa 4½s.....103½
3000 do 4s of 1948.. .....103¼@¼
49000 do 3½s of 1915. .....97¼@¾
85000 Lorillard 7s.. .....121¾@¾
6000 do 5s ..... 95¾@¾
72000 Pub Svc N J 5s ..... 94@¾
6000 Rdg 4s..... 98¼@¾
23000 Rep Is of 1940. ..... 92¾@¾
19000 St L-I M R-G 4s..... 83¾@¾
2000 St L-S F gen 5s..... 88
2000 do fdg 4s..... 79¼
16000 St P M-M 4s..125½
2000 St P-N P 6s...115¼
1000 S A-A P 4s.... 86¾
1000 S A L fdg 4s.. 81¾
5000 do adj 5s..... 80
2000 So Pac 4s..... 91¾
14000 do cv 4s..80¾@90
29000 do fdg 4s..86@¾
11000 So Ry 5s..107¼@¾
16000 do 4s..... 78¾
2000 do St L 4s..89¾@¾
10000 Stand Mill 5s. .....87¼@¾
5000 Texas Co 6s.. 98½
111000 Third Av fdg 4s....83¾@84
14000 do adj 5s..73¾@¾
2000 Tol-O C 5s...106¾
5000 T St L-W 4s..63@¾
84000 Un Rd Lon 6s... 90
5000 Un Pac 4s....101¾
35000 do cv 4s...103¾@¾
1000 U S Lea 6s....101
15000 U S Rub 5s... .....104¾@¾
20000 U S Steel 5s. .....102¼@¾
1000 do reg 102
3000 Va. Chem 5s.. 99¾
1000 Va-S W 5s.... 97½
1000 Wab 2d 5s.... 86½
320000 do fdg 4s..... .....64¼@65
93000 do fdg stamped ctfs ...62¾@63¼
2000 West Md 4s.. 87¾
1000 W U 5s..... 102½
2000 do 4½s..... 98¼
7000 Westinghouse 5s .....95@¾
7000 West Shore 4s .....100¼@¾
14000 Wis Cent 4s. .....92¾@93
1000 do S-D 4s.... 91½

Total sales, $2,532,000.

BOSTON STOCK TRANSACTIONS

	Sales.	Open.	High.	Low.	Close.
Adventure	1,310	9⅝	10¼	9	9½
Ahmeek	5	300	300	300	300
Algomah	35	7⅞	7⅞	7¾	7¾
Allouez	120	47¾	48	47¾	48
Amal. Cop.	925	83¼	85¼	82¼	82¾
Amn. Zinc	500	27½	28¾	27½	28¼
Ariz. Coml	150	6	6	5¾	5¾
Arnold	2,780	1	1⅛	1	1⅛
Boston & Corbin	300	8	8	8	8
Butte & Sup.	6,387	34½	37	34	36¾
Cal. & Ariz.	265	78¾	78¾	73	70¼
Cal. & Hec.	7	490	490	491	491
Centennial	275	26¼	26⅞	26	26
Chino	850	29½	30¼	29½	29¾
Con. Mercur	100	6c	6c	6c	6c
Copper Range	728	64¾	64¾	63	63
Dom. Iron & Steel.	50	97¾	97¾	57¾	57¾
East Butte	1,600	14¾	14¾	14½	14¾
Franklin	360	14¾	14¾	13¾	14¼
Giroux	85	5⅜	5⅜	5 11-16	5 11-16
Granby	462	57	58	56½	57
Greene Can.	374	9 1-16	9⅜	9	9⅛
Hancock	295	33½	38½	33	33
Helvetia	100	1¼	1¼	1¼	1¼
Indiana	4,355	23	23	21⅜	21⅜
Inspiration	60	19¼	19¼	19¼	19¼
Island Creek	30	44	44	43½

NATIONAL BANKS VARY IN DEPOSITS

Nearly $11,000,000 Gain by Continental and Commercial Alone Lifts Average.

MAJORITY IN DECREASE.

Total Reported in Response to Controller's Call Is $4,015,600 Above April 18.

Owing to an increase in deposits of $10,016,050 by the Continental and Commercial National bank, the national banks of Chicago showed an average gain in deposits on April 18 of $4,015,600, compared with Feb. 20, 1912. The figures became public in response to a call by the controller of the currency for a statement of the national banks on the former date.

For some reason the large national banks, aside from the Continental-Commercial, show a falling off in deposits. The First National decreased $3,126,214, compared with Feb. 20, while the Corn Exchange was $2,-690,441 lower. The National Bank of the Republic was off $549,327. The National City lost $562,482. The general tendency was for a decrease in the amount of funds held.

A large percentage of the business of the Continental-Commercial is with country institutions, and the figures appear to indicate a growing disposition on the part of western banks to favor Chicago with their reserve balances.

Improved Demand for Money.

In a general way the total figures should be taken to indicate an improved demand for money. The only offsetting item is the fact that one of the institutions has gained so much in new business as to counteract the natural lowering of balances by the older correspondents.

A summary of the loans, deposits, and cash resources of the fifteen national banks of Chicago make the following comparison:

	Loans, discounts.	Deposits.	Cash resources.
April 18, 1912	$342,881,512	$490,047,026	$189,080,300
Feb. 20, 1912.	$325,668,789	486,031,426	201,836,909
Increase .$	16,712,723 $	4,015,600 *	$12,756,609
Percent	5.13	0.82	6.32

*Decrease.

In the matter of loans, the expansion by local institutions was general. The Continental-Commercial increased $8,613,976, the Corn Exchange $2,928,963, and the First National $2,013,396.

Industrial Exhibits.

The cash resources were materially lowered with all the banks except in one instance. Following are individual exhibits:

LOANS AND DISCOUNTS.

	April 18, '12.	Feb. 20, '12.	Dec. 5, '11.
Calumet ....$	808,743 $	721,727 $	735,907
Cont. & Com.	130,900,289	122,287,213	109,375,650
Corn Exch...	43,131,288	40,203,303	39,410,728
Drovers' Dep.	5,950,305	5,626,825	5,633,813
First Nat....	89,745,558	87,732,190	81,716,557
First of Eng.	2,258,063	2,140,055	2,056,585
Ft. Dearborn.	17,436,165	16,154,568	16,257,544
Interstate	97,548	69,188	87,127
Jefferson Pk.	130,382 *	...	...
La Salle St...	2,220,359	2,227,546	2,105,623
Live Stock....	8,824,722	8,327,045	8,334,094
Nat. of Rep...	18,998,210	19,025,063	17,165,278
Nat. City....	19,800,187	18,297,585	16,588,147
Nat. Produce	1,258,973	1,148,332	1,108,035
Wash. Park.	750,132	711,179	649,486
Total....	$342,881,512	$325,668,789	$301,906,644

DEPOSITS.

	April 18, '12.	Feb. 20, '12.	Dec. 5, '11.
Calumet ....$	1,026,415 $	1,005,130 $	960,827
Cont. & Com.	190,959,580	180,043,530	163,333,797
Corn Exch...	63,874,194	66,534,635	59,217,429
Drovers' Dep.	9,507,126	10,306,970	8,781,893
First Nat....	120,527,169	123,453,983	112,562,053
First of Eng.	3,711,573	3,636,391	3,547,422
Ft. Dearborn	27,287,752	26,207,446	25,445,119
Interstate	100,226	89,209	99,969
Jefferson Pk.	134,959 *	...	...
La Salle St..	2,723,973	2,454,750	2,750,000
Live Stock ...	12,082,474	13,150,485	11,568,466
Nat. of Rep...	25,013,503	25,563,150	23,543,424
Nat. City	30,180,331	30,713,013	25,904,068
Nat. Produce.	2,190,482	1,656,792	1,871,847
Wash. Park..	966,418	906,903	817,379
Total....	$490,047,026	$486,031,426	$441,124,807

CASH RESOURCES.

	April 18, '12.	Feb. 20, '12.	Dec. 5, '11.
Calumet ....$	329,089 $	382,296 $	329,464
Cont. & Com.	75,665,256	74,007,683	68,084,922
Corn Exch ...	23,872,016	29,271,066	23,750,389

CHICAGO STOCKS

	Shares.	High.	Low.	Close—Apr. 24.	Close—Apr. 23.
Amn. Can.	610	36	35	36	35¼
Do pfd.	150	116¼	116	116¼	115¾
Booth Fisheries	70	50	50	50	50
Do pfd.	325	86	83	86	84
Canal and Dock	300	50	50	50	48
Chi. Pneu. Tool	25	48½	48½	48½	47½
Chi. Rys. ser. 2	10	34	34	34	34
Diamond Match	60	169	169	169	168½
Illinois Brick	810	64¼	63¼	64¼	63¾
McCrum-H. pfd.	167	16½	13	16¼	12
Quaker Oats pfd.	45	109½	109½	109½	...
Sears-Roebuck	4,122	171	168¾	163½	170
Swift & Co.	115	104¾	104¼	104¼	104¼
United Boxboard	164	⅞	⅞	⅞	⅞
U. S. Steel	160	71¾	71¾	71¾	....
Hart-Sch. M. pfd.	60	101	101	101	....
Chi. Ed. Rys.	122	40	40	40	....
Pac. Gas & Elec.	100	66½	66½	66½	66¾
P. Gas. & E. rights.	60	65c	65c	65c	65c
Public Serv. x-d.	60	94½	94¼	94¼	....
Do pfd x-d.	62	107½	107¾	107½	....
Do rights	100	1½	1½	1½	....
Union Carbide	200	139	139	139	139
Do rights	760	3½	3½	3½	3½

BONDS.

$5,000 Chicago Railways 5s A	96¾
5,000 Chicago Railways 5s B	90
1,000 Chicago Railways adj. inc. 4s	56
5,000 Chicago Railways 5s B	90
16,000 Chicago City railway 5s	102½
5,000 Chicago Railways 5s B	90
60,000 Chicago Telephone 5s	102¼
7,000 Commonwealth Edison 5s	103¾
10,000 Commonwealth Edison 5s	103½
5,000 Diamond Match deb. 6s	109
1,000 Met. El. gold 4s	84¾
10,000 Public Service 5s	100
16,000 Public Service 5s	99¼
15,000 Public Service 5s	99¼

	April 18, '12.	Feb. 20, '12.	Dec. 5, '11.
Drovers' Dep.	3,806,060	4,623,553	3,977,017
First Nat....	46,188,195	51,402,409	46,717,709
First of Eng.	794,507	879,079	1,079,904
Ft. Dearborn.	9,973,250	10,800,084	9,078,407
Interstate	32,730	23,064	20,263
Jefferson Pk.	29,517 *	...	...
La Salle St...	1,413,394	1,110,004	1,065,626
Live Stock....	5,308,960	6,395,139	5,112,726
Nat. of Rep..	9,708,895	10,272,201	10,069,373
Nat. City	10,986,654	12,200,182	9,906,182
Nat. Produce.	836,097	706,387	682,628
Wash. Park.	152,621	163,823	150,736
Total....	$189,080,300	$201,836,909	$180,068,377

*Organized since last call.

Rock Island Change.

The following was wired from New York:

"At a meeting of the directors of the Chicago, Rock Island and Pacific Railway company in this city today W. H. Moore was elected chairman of the executive committee in place of Robert Walker, resigned. Mr. Walker has resigned as general counsel to become a member of the firm of White & Case, which is to serve the Rock Island lines as eastern counsel. Mr. Walker has resigned from his other positions, but continues a director of the railway company.

"F. C. Dillard has been elected vice president and general counsel on the charge of the law department at Chicago. Edward S. Moore has been elected president of the Rock Island and Pacific Railroad company of Iowa, with headquarters at Chicago.

"John J. Finland has been elected president of the Rock Island company of New Jersey, with headquarters at New York.

"It was officially announced after the meeting of the board that these were all the changes in officers that were ordered and that Chicago will be the operating headquarters, with H. U. Mudge president, and all operating officials of the Rock Island and Pacific railway located there. New York will be the financial headquarters, with W. H. Moore chairman of the executive committee, and D. G. Reid chairman of the board of directors."

Dividend Declared.

The Pressed Steel Car company declared the regular quarterly dividend of 1¾ per cent on its preferred stock, payable May 22 to holders of record May 1.

Money and Exchange.

Money in Chicago firm, 4@4½ per cent on commercial paper, 4@4½ per cent on collateral, and 5 per cent over the counter. Foreign exchange firm at the following quotations:

Sterling—	Demand.	Sixty days.
Actual	487¼	483¾
Commercial	486¾	483¼
Paris francs—		
Actual	5.17½	5.21¼
Commercial	5.18¾	5.21¾
German marks—		
Actual	95¾	94 5-16
Commercial	94⅞	94¼

Chicago clearings, $90,631,879. New York exchange sold at 30c and 25c premium.

Bank Stock Book Values.

The following showing the changes in book values of the stocks of the National banks since the last call were computed by Babcock Rushton & Co.:

	This call.	Last call.	Year ago.
City National Bank of Evanston	257	248	220
Continental and Commercial National bank	176	176	170
Corn Exchange National bank	297	298	290
Drovers Deposit National bank	177	178	174
First National bank	289	290	281
First National Bank of Englewood	237	236	227
Fort Dearborn National bank	147	145	143
La Salle Street National bank	128	129	126
Live Stock Exchange National bank	145	149	144
National Bank of the Republic	168	169	166
National City bank	129	129	126
National Produce bank	189	189	186
Washington Park National bank	110	108	110

Westinghouse Air Brake.

Stockholders of the Westinghouse Air Brake company yesterday approved the proposition of the board of directors to increase the capital stock from $14,000,000 to $20,000,000. Later the board voted to distribute the stock by a 33 1-3 per cent stock dividend.

Chicago Securities.

On the local stock exchange Sears-Roebuck common was extremely active and somewhat irregular, but closed the day with only a fractional decline from the opening price. The market was characterized by bullishness, profit taking, and then further strength at the close.

Union Carbide was steady at 139. The rights again sold at 3½, being equivalent to a price of about 123 for the stock. American can common was up 1 point.

McCrum-Howell preferred was up 3 points on reports from New York to the effect that the output of the principal plants had been doubled. Booth Fisheries preferred was up 2 points from the previous day's close.

IN FOREIGN STOCK MARKETS.

LONDON, April 24.—Money was dearer and discounts firm today. The large carry over and the general settlement arranged at slightly easier rates for new business caused a good tone and a cheerful feeling on the stock exchange, with home rails, Mexican rails, and Canadian issues leading in point of strength. Shipping shares and Marconi issues spurted in the afternoon, while gilt edged securities ruled dull on the underwriters taking 55 per cent of the $15,000,000 Indian loan. Oil shares were active and mining stocks weak.

In the American department prices advanced early, under the lead of Canadian Pacific, and at noon the market was ¼@1⅛ over the New York closing of yesterday. Prices varied little during the afternoon and closed steady around the noon level.

LONDON CLOSING STOCKS.

	London, Apr. 24.	N.Y. eqv.	London Apr. 23.	N.Y. eqv.	N.Y. yesterday's close.
Amalgamated	80	82¾	84¾	82¾	82¾
Atchison	111½	106¾	110⅝	107¾	106½
Do pfd.	106¼	103¾	106¼	103⅝	103½
B. & O.	112¼	106¾	111¼	109	108¾
Can. Pacific	261½	254¼	259½	251¾	253¾
C. & O.	82	79¾	81	78¾	79¾
C. G. W.	20	19½	19¾	18¾	19¾
C., M. & St. P.	111¾	113¾	110½	111¼	111¼
D. & R. G.	24½	23¾	23⅜	23¼	23¾
Do pfd.	43½	42¾	43	41⅞	41⅝
Erie	38⅝	37⅝	38	37	37½
Do 1st pfd.	57¾	56¾	57	55¾	56¼
Do 2d pfd.	47½	46¾	47	45⅝	46
I. C.	133½	130¾	132¾	129¾	130
L. & N.	164½	160¾	163⅝	159¾	160¼
M., K. & T.	31	30¼	30	29¾	29½
N. Y. C.	123½	120½	122¾	119¾	120¼
N. & W.	115¾	112¾	115½	112¾	112¾
Ont. & W.	41¼	40¾	40¾	39½	40¼
Penna.	64¾	125¼	64¾	125	125¼
Reading	87	168¼	85½	165¼	168
S. Pacific	116⅝	113¾	115⅞	113	113½
So. Ry.	30¼	30	30⅜	29⅞	29⅞
Do pfd.	76	74	76	74	74
U. Pacific	178¾	173½	176⅝	172¾	173¼
Do pfd.	93½	91¼	93¼	91¼	91½
U. S. S.	73¾	71⅜	73	71¼	71¾
Do pfd.	115¾	112¾	115½	112¾	112¾
Wabash	9¼	9¼	9	8⅝	9
Do pfd.	22	21½	22	21½	21½
Consols for money	78		De Beers		20¼
Do for account	78⅛		Rand Mines		6⅝

Bar silver firm, 27⅞d per ounce. Money, 2½@3 per cent.

The rate of discount in the open market for short bills is 3¼ per cent. The rate of discount in the open market for three months' bills is 3¼ per cent.

BERLIN, April 24.—Prices on the boerse were firm and higher today, especially Canadian Pacific issues.

PARIS, April 24.—Prices on the bourse today were firm.

COTTON.

NEW YORK, April 24.—COTTON—Spot closed quiet, 15 points lower; middling uplands, 11.80c; middling gulf, 12.10c. Sales, none. Futures ranged as follows:

	Open.	High.	Low.	Close.	Previous close.
May	11.54	11.55	11.42	11.42	11.58
July	11.69	11.73	11.59	11.59	11.74
October	11.81	11.85	11.67	11.69	11.86
December	11.90	11.93	11.76	11.78	11.94

NEW ORLEANS, La., April 24.—COTTON—Futures at the close showed a net decline of 14@19 points. Range:

	Open.	High.	Low.	Close.
April	11.92	...	...	11.83
May	11.96a	11.98	11.85	11.87
July	12.11	12.15	12.00	12.02
August	11.97	11.98	11.98	11.88
September	11.92	11.87	11.87	11.80
October	11.88	11.98	11.76	11.76
December	11.89	11.94	11.77	11.77
January	11.89	11.91	11.80	11.79

*Nominal. aAsked.

LIVERPOOL, April 24.—COTTON—Spot in fair demand; prices, 6 points higher. American middling fair, 7.29d; good middling, 6.91d; middling, 6.67d; low middling, 6.37d; good ordinary, 6.06d; ordinary, 5.61d. Futures closed barely steady. April, 6.42¼d; April-May, 6.38¼d; May-June, 6.38¼d; June-July, 6.38¼d; July-August, 6.38½d; August-September, 6.38¼d; September-October, 6.33¼d; October-November, 6.31½d; November-December, 6.29½d; December-January, 6.29d; January-February, 6.29d; February-March, 6.29½d; March-April, 6.30½d.

Metals.

NEW YORK, April 24.—COPPER—Standard copper, quiet; spot and April, $15.00@15.75; May, $15.50@15.75; June, $15.37½@15.75; July, $15.37½@15.85. London, steady; spot, £70 10s; futures, £71 7s 6d. Arrivals reported at New York today, 2,695 tons. Custom house returns show exports of 16,029 tons so far this month. Lake copper, 16¼@16½c; electrolytic, 16@16¼c; casting, 15¾@15¾c. TIN—Easy; spot and April, $44.55@44.85; May, $44.40@44.75; June, $44.00@44.50; July, $43.80@44.30. Local sales, 25 tons July at $43.90. London, steady; spot, £202 10s; futures, £200. LEAD—Easy, $4.10@4.20 New York; $4.00@4.07½ East St. Louis. London, £16 12s 6d. SPELTER—Quiet, $6.80@7.00 New York; $6.60 bid East St. Louis. London, £25 15s. IRON—Cleveland warrants, 56s in London. Locally iron was steady. No. 1 foundry northern, $15.25@15.75; No. 2, $15.00@15.50; No. 1 southern and No. 1 southern soft, $15.25@15.75.

PARK MANOR RESIDENTS LOSE PLEA FOR "PENNSY" STATION.

Interstate Commerce Commission Refuses to Order Railroad to Replace Depot Abandoned with Elevation.

A petition from residents of Park Manor, Chicago, against the Pennsylvania railway company, asking for the establishment of a passenger station at that point, was denied yesterday by the interstate commerce commission. Officials of the railway company said traffic does not justify the building of a station. The Lake Shore and Chicago City railway have stations there, and the Pennsylvania has stations a mile on either side.

The Pennsylvania had a station at that point before the road elevated its tracks about four years ago, but it was abolished when the tracks were elevated.

The appointment was announced yesterday of Charles W. Galloway, general superintendent of the Baltimore and Ohio Southwestern, with headquarters at Cincinnati, as general manager of the Baltimore and Ohio, with headquarters in Baltimore. Mr. Galloway succeeds A. W. Thompson, who was recently appointed third vice president and operating head of the Baltimore and Ohio system. W. G. Loree, general manager of the Cincinnati, Hamilton and Dayton has had his jurisdiction extended over the Baltimore and Ohio Southwestern, his headquarters remaining at Cincinnati.

OFFICIAL WEATHER FORECAST.

OFFICE OF CHIEF OF WEATHER BUREAU, Washington, D. C., April 24.—Forecast:

Illinois—Increasing cloudiness Thursday, followed by showers Thursday afternoon or night, warmer in north portion, Friday clearing and cooler.

Ohio—Increasing cloudiness Thursday, probably followed by showers Thursday night and on Friday, rising temperature, moderate variable winds becoming south.

Indiana Increasing cloudiness Thursday, probably followed by showers and thunder storms Thursday night or Friday.

Lower and Upper Michigan and Wisconsin—Increasing cloudiness and warmer Thursday, probably followed by showers Thursday night and on Friday, cooler Friday, moderate to brisk south winds.

Minnesota—Showers Thursday and probably fair, Friday cool.

North and South Dakota—Showers and cooler Thursday, Friday fair and cooler.

OFFICIAL WEATHER FORECAST.

Iowa and Missouri—Increasing cloudiness, probably followed by showers and thunderstorms Thursday, Friday probably fair and cooler.

Place of observation. April 24, 1912.	Temp., 8 P. M.	Highest today.	Lowest last night.	State of weather.	Direction of wind.	Velocity of wind.	Precipitation 24 hours.
Eastern states—							
Albany	56	60	38	Clear	S.W.	4	.06
Atlanta	70	74	52	Clear	N.W.	6	....
Boston	52	58	40	Rain	S.W.	10	.22
Buffalo	44	52	32	Cloudy	N.W.	12	.08
Charleston	68	70	56	Clear	S.W.	6	....
New York	52	54	42	Cloudy	W.	20	.02
Parkersburg	58	66	42	Fair	S.W.	6	.04
Philadelphia	54	70	..	Rain	W.	20	....
Pittsburgh	54	64	34	Clear	N.W.	22	.36
Raleigh	64	72	46	Clear	S.W.	6	....
Washington	66	72	40	Cloudy	N.W.	16	....
Gulf states—							
El Paso	82	84	58	Fair	W.	28	....
Galveston	70	74	68	Cloudy	S.E.	16	....
Jacksonville	66	76	60	Clear	N.E.	4	....
Mobile	70	78	60	Fair	S.	6	....
New Orleans	70	76	60	Fair	S.E.	6	....
San Antonio	67	74	56	Fair	E.	6	....
Vicksburg	72	80	54	Fair	E.	4	....
East central states—							
Alpena	46	56	36	Clear	N.W.	16	.02
Cairo	70	72	58	Fair	S.E.	4	....
Chicago	53	58	50	Clear	S.E.	5	....
Cincinnati	66	70	50	Clear	N.W.	8	....
Cleveland	46	56	48	Clear	N.W.	8	....
Detroit	52	58	42	Clear	N.W.	12	....
Escanaba	46	54	40	Clear	W.	10	.10
Grand Rapids	52	56	44	Clear	W.	6	.06
Indianapolis	62	68	46	Clear	N.W.	8	....
Madison	56	60	42	Clear	S.	4	.06
Marquette	46	50	36	Clear	S.W.	4	.18
Memphis	72	76	56	Clear	S.W.	4	....
Milwaukee	56	60	44	Clear	S.W.	6	.06
Nashville	72	76	46	Clear	N.E.	4	....
Ste. Marie	40	42	34	Clear	N.W.	12	.28
Springfield, Ill.	68	72	48	Fair	N.W.	4	....
West central states—							
Bismarck	68	74	36	Cloudy	S.E.	6	....
Charles City	62	64	36	Cloudy	S.E.	4	.01
Concordia	68	74	42	Cloudy	S.E.	10	....
Davenport	64	68	48	Fair	S.W.	4	....
Des Moines	68	70	46	Fair	S.	4	....
Dubuque	62	66	46	Fair	W.	4	.04
Duluth	50	52	32	Cloudy	S.W.	18	....
Kansas City	70	74	46	Cloudy	S.E.	10	....
Oklahoma	76	80	46	Fair	S.	18	....
Omaha	68	74	44	Cloudy	S.	8	....
St. Louis	72	74	54	Clear	S.	8	....
St. Paul	60	62	36	Clear	S.	6	....
Mountain states—							
Boise	52	54	46	Fair	N.W.	10	.24
Cheyenne	56	56	30	Cloudy	S.	4	....
Denver	62	64	36	Fair	N.W.	8	....
Helena	48	46	34	Cloudy	S.	10	.18
Salt Lake City	50	54	36	Cloudy	N.W.	8	....
Pacific states—							
Los Angeles	62	64	52	Clear	S.W.	12	....
Portland, Ore.	54	56	44	Cloudy	S.W.	4	....
Sacramento	62	64	48	Clear	S.W.	20	.06
San Francisco	54	56	50	Clear	W.	20	.04
San Diego	60	62	50	Fair	N.W.	10	....
Spokane	54	58	42	Cloudy	N.W.	8	....
Tacoma	54	56	..	Rain	N.W.	10	.04
Walla Walla	54	58	46	Fair	S.	8	.26
Canadian stations—							
Battleford	54	56	32	Clear	S.E.	4	....
Calgary	58	60	36	Fair	N.W.	8	....
Edmonton	48	50	34	Fair	N.W.	8	....
Medicine Hat	60	64	36	Fair	S.W.	8	....
Montreal	40	46	32	Cloudy	N.E.	4	....
Quebec	40	44	30	Cloudy	W.	8	....
Toronto	46	56	36	Cloudy	W.	20	.10

Harris Trust & Savings Bank

Organized as N. W. HARRIS & CO. 1882. Incorporated 1907

HARRIS TRUST BUILDING, CHICAGO

Statement of Condition at Commencement of Business April 19, 1912

RESOURCES

Bonds		$ 8,996,634.99
Loans on Collateral:		
Demand	$4,460,858.20	
Time	3,840,873.04	8,301,731.24
Overdrafts		997.68
Cash and Due from Banks		12,008,079.33
Total		$29,307,443.24

LIABILITIES

Capital		$1,500,000.00
Surplus		1,500,000.00
Undivided Profits		529,647.88
Dividends Unpaid		1,572.00
Reserved for Interest		10,357.24
Reserved for Taxes		18,475.28
Deposits:		
Demand	$16,568,003.63	
Special	7,799,557.21	
Time	1,379,830.00	25,747,390.84
Total		$29,307,443.24

DIRECTORS

ALBERT G. FARR, Chairman
BERNARD A. ECKHART
ALLEN B. FORBES
ALBERT W. HARRIS
NATHAN C. KINGSBURY
NORMAN W. HARRIS
JOHN B. LORD
GEORGE P. HOOVER
HOWARD W. FENTON
ISAAC SPRAGUE
ANDREW COOKE
BOWMAN C. LINGLE

OFFICERS

N. W. HARRIS ..... President
A. W. HARRIS ..... Vice President
G. P. HOOVER ..... Vice President
H. W. FENTON ..... Vice President
A. COOKE ..... Vice President
E. P. SMITH ..... Secretary
F. R. ELLIOTT ..... Treasurer
J. S. BROEKSMIT ..... Cashier
J. H. VAILL ..... Asst. Cashier
H. E. WEESE ..... Asst. Cashier
H. A. BRINKMAN ..... Asst. Cashier
H. A. DOW ..... Asst. Secretary

The First National Bank of Chicago

Charter No. 8

Statement of Condition at Close of Business April 18, 1912

ASSETS

Loans and Discounts		$89,745,558.49
United States Bonds (par value)		1,359,000.00
Other Bonds and Securities (market value)		5,910,631.19
National Safe Deposit Co. Stock (Bank Building)		1,250,000.00
Cash Resources—		
Due from Banks (Eastern Exch.)	$17,853,857.18	
Checks for Clearing House	3,842,245.06	
Cash on Hand	23,791,642.80	
Due from United States Treasurer	695,450.00	46,183,195.04
		$144,448,384.72

LIABILITIES

Capital Stock Paid in		$10,000,000.00
Surplus Fund		10,000,000.00
Other Undivided Profits		1,556,723.72
Discount Collected, but Not Earned		664,273.02
Special Deposit of United States Bonds		700,000.00
Circulating Notes Received	$1,109,000.00	
Less Amount on Hand	0.00	1,109,000.00
Dividends Declared, but Unpaid		7,289.00
Reserved for Taxes		83,329.35
Deposits		120,327,769.63
		$144,448,384.72

JAMES B. FORGAN, President.

Vice Presidents

HOWARD H. HITCHCOCK — AUGUST BLUM — M. D. WITKOWSKY
FRANK O. WETMORE — CHARLES N. GILLETT — ARTHUR W. NEWTON
EMILE K. BOISOT — CHARLES H. NEWHALL
HENRY A. HOWLAND, Cashier.

Assistant Cashiers

WILLIAM H. MONROE — H. H. HEINS — JOHN F. HAGEY
EDWARD S. THOMAS — A. C. C. TIMM — R. F. NEWHALL
JOHN P. OLESON — WILLIAM J. LAWLOR — GEORGE H. DUNSCOMB

Auditing Department
H. L. DROEGEMUELLER ..... Auditor

Clerical and Bookkeeping Departments
WILLIAM H. MONROE ..... Asst. Cashier

Credit and Statistical Department
J. W. LYNCH ..... Manager

Discount and Collateral Department
CHARLES M. WALWORTH ..... Manager

Foreign Exchange Department
JOHN J. ARNOLD ..... Manager
CHARLES P. CLIFFORD ..... Asst. Manager

Law Department
EDWARD E. BROWN ..... Attorney
JOHN NASH OTT ..... Asst. Attorney

Transit and General Books Department
CHARLES R. McKAY ..... Manager

First Trust and Savings Bank

Statement of Condition at Commencement of Business April 19, 1912

ASSETS

Bonds		$23,149,279.98
Time Loans on Collateral		21,609,272.77
Demand Loans on Collateral	$6,166,624.87	
Cash and Due from Banks	9,869,235.04	16,035,859.91
		$60,794,412.66

LIABILITIES

Capital		$ 5,000,000.00
Surplus and Undivided Profits		1,646,208.08
Reserve for Interest and Taxes		84,480.93
Time Deposits	$42,162,712.65	
Demand Deposits	11,901,011.00	54,063,823.65
		$60,794,412.66

OFFICERS

JAMES B. FORGAN ..... President
EMILE K. BOISOT ..... Vice President
LOUIS BOISOT ..... Trust Officer
ROBERT D. FORGAN ..... Treasurer
DAVID V. WEBSTER ..... Secretary
BURT C. HARDENBROOK ..... Manager Bond Department
FRANK M. GORDON ..... Asst. Manager Bond Department
ROY C. OSGOOD ..... Asst. Trust Officer
ROBERT L. DAVIS ..... Manager Real Estate Department
EDWARD E. BROWN ..... Attorney
JOHN NASH OTT ..... Asst. Attorney

DIRECTORS

First National Bank and National Safe Deposit Company

BENJAMIN ALLEN — JAMES J. HILL — EUGENE S. PIKE
SAMUEL W. ALLERTON — H. H. HITCHCOCK — HENRY H. PORTER, JR.
A. C. BARTLETT — MARVIN HUGHITT — NORMAN B. REAM
E. K. BOISOT — E. T. JEFFERY — JOHN A. SPOOR
WILLIAM L. BROWN — WILLIAM J. LOUDERBACK — BERNARD E. SUNNY
AUGUSTUS A. CARPENTER — HAROLD F. McCORMICK — WILLIAM J. WATSON
D. MARK CUMMINGS — EDWARD MORRIS — FRANK O. WETMORE
JAMES B. FORGAN — CHARLES H. MORSE — CLARENCE M. WOOLLEY

Also Directors and Members of the Advisory Committee of the First Trust and Savings Bank.

Combined Deposits of Both Banks, $174,391,493.28

UNION TRUST COMPANY CHICAGO

A BANK OF STRENGTH AND CHARACTER

Statement of Condition

Of the Union Trust Company at Commencement of Business April 19, 1912, as made to the Auditor of Public Accounts of the State of Illinois

Growth of Deposits

ESTABLISHED 1869

1901	$ 4,883,686.43
1902	6,195,335.09
1903	7,275,685.17
1904	8,370,501.21
1905	10,307,516.96
1906	11,337,955.23
1907	12,707,693.09
1908	10,435,388.04
1909	12,888,565.90
1910	14,450,304.79
Jan. 1, 1911	16,470,562.38
June 8, 1911	18,062,766.19
Sept. 2, 1911	18,777,366.38
Dec. 6, 1911	19,446,996.02
Feb. 26, 1912	20,047,711.78
April 19, 1912	$21,117,136.14

Deposits on January First for the Past Eleven Years Compared With Present Statement

RESOURCES

Loans and Discounts		$12,916,613.73
Overdrafts		216.57
Municipal and other Bonds and Stocks		3,652,605.03
Cash on hand and due from banks and bankers		7,207,833.87
		$23,777,269.20

LIABILITIES

Capital Stock		$1,200,000.00
Surplus		1,300,000.00
Undivided Earnings		100,133.06
Reserved for Accruing Interest and Taxes		60,000.00
Deposits—Savings	$ 4,899,909.39	
Bank	2,053,739.28	
Commercial	14,172,487.47	21,117,136.14
		$23,777,269.20

OFFICERS

F. H. RAWSON, President
F. L. WILK, Vice-President
H. A. WHEELER, Vice-President
G. M. WILSON, Vice-President
F. P. SCHREIBER, Cashier
C. P. KENNING, Asst. Cashier
R. F. CHAPIN, Secretary
A. C. BOETTIGER, Asst. Secretary
C. B. HAZLEWOOD, Asst. Secretary
FRANK COLLINS, Asst. Secretary

DIRECTORS

MARVIN HUGHITT, JR.,
RICHARD J. COLLINS,
GEORGE E. MARCY,
DARIUS MILLER,
WILLIAM V. KELLEY,
RICHMOND DEAN,
JAMES LONGLEY,
H. A. WHEELER,
FREDERICK L. WILK,
FREDERICK H. RAWSON.

KANSAS REPORTS EXCITE TRADERS

Wheat Weak Early, but Damage Claims from Southwest Help Lift Prices.

LARGE CASH SALES MADE.

Coarse Grains Strong Owing to Lighter Receipts; Shipping Call Is Good.

Lowest prices for wheat yesterday were made right after the opening, after which there was a stronger tone, and at the close prices were at about the top for the day, with net gains of ½c to ⅝@1c for the day. The bull features were estimates of a reduction of 2,000,000 acres in the spring wheat acreage, increasing number of bad reports from Kansas, and good cash sales. Selling was again general at the start, but the surplus offerings in the pit were absorbed by commission houses on the dip.

Cash sales were 175,000 bu, mostly No. 2 red to go to outside mills, and prices were strong relatively. Minneapolis reported big sales of wheat to mills, and Duluth sold 700,000 bu to eastern mills Tuesday. Large shipments from Duluth will be made this week, and it is expected there also will be heavy shipments by lake from this market.

Foreign News Is Mixed.

Foreign news was a good deal mixed. Liverpool closed ¼d off to ½d up; Paris, ⅝c higher; Antwerp, unchanged; Berlin, 1¼c off; and Budapest, ⅝c higher. Broomhall reported firmer Plate and Australian offers, with a good demand from the continent. Much colder weather in Russia was reported, and there was a good demand from millers in the United Kingdom.

Crop reports were mixed as usual, although there is no controversy in regard to the state of the wheat crop in the soft winter states. Reports from that section were more sensational than any so far received. The trade is now worrying in regard to the condition of the Kansas crop. Some late reports were received that indicated the state had a prospect now for only a fair average crop. Early season estimates were for a bumper yield, the general expectation being for a crop of 100,000,000 bu. Now the tendency is to lower estimates.

Nebraska Outlook Favorable.

Nebraska reports were conflicting. The Northwestern railroad issued a report saying the Nebraska outlook was generally good, with conditions improving. Reports from the spring wheat territory were generally bullish, the expectation now being for a materially decreased acreage, although spring wheat can be seeded well into May. Minneapolis wheat stocks decreased 925,000 bu for four days, and liberal sales of flour were reported. Chinch bug damage reports were received from the southwest and Hessian fly reports from southern Indiana.

Receipts here were 18 cars with the same number expected today. Primary receipts were 242,000 bu, against 348,000 bu a year ago. Northwest arrivals were 225 cars, compared to 220 cars a year ago. Winnipeg had 308 cars, against 176 cars a year ago. Clearances were 408,000 bu. Barrett, Bartlett-Frazier, Snydacker, Lowitz, Wegner, and Logan-Bryan were fair buyers of wheat. Commission houses on the day Barrell, Fraston, King-Farnum, and Knight-McDougal were sellers early.

May Corn Shorts on Run.

Corn futures were strong, especially the May. Reeling prices were all about the top figures of the day with net gains of ⅛@¼c to 1c. May shorts were good buyers, but offerings were light. Selling of deferred months was heavy on the bulge. Receipts here were 49 cars with 35 cars inspected yesterday. Primary receipts were 996,000 bu, against 434,000 bu a year ago. The cash demand was good, but sample market prices were without material change. Sales for shipment were 200,000 bu.

Southwestern cash markets were strong. St. Louis belted in up, and most of the corn at Kansas City brought an advance of 2c. Country offerings were reported light in all directions. Cables were ½d higher on the small movement of corn from Argentine, cable advices indicating small arrivals at the ports. Southwest advices indicated small receipts in the near future.

Firm Line in Oats.

Oats were firm. The strength in corn and wheat helped the bulls and there was also good country buying of the September. Heavy buying of both July and September by King-Farnum was a feature. McKenna-Rodgers and Lamson were early buyers. Armour bought May and sold July. Receipts here were 92 cars with 87 cars the estimate for today. Western points had a total of 494,000 bu, against 618,000 bu a year ago. Cash sales were 160,000 bu. Sample prices were ½@¾c higher.

Good Buying of Product.

Provisions were considerably higher at the close, the firm tone in grains, with the smaller hog receipts, helping lift prices. There was no heavy selling pressure, while on the other hand the market showed fair strength on the scattered commission house buying. Receipts here were 24,000 hogs, against 27,000 expected, with 16,000 expected today. Good hogs at the yards were firm, while others were easy. Western receipts were 86,200, against 92,900 a year ago. Foreign markets were unchanged. Receipts of produce were 86 cars and shipments were 114 cars.

Barley Prices Decline.

Weakness developed in the market for barley and prices were ½@5c lower. Malting closed at $1.10@1.35; mixing, 90c@$1.00; feed, 75@85c; screenings, 80@75c. Receipts were estimated at 10 cars.

Rye held steady, with No. 2 sold at 66c. No. 3 closed at 62@64c nominal and No. 4 at 60@62c nominal. Receipts, 3 cars.

Timothy was unchanged at $5.05 bid for October and $6.00@12.00 for country offerings. Clover seed was steady at $16.00@21.50 for cash lots.

Duluth flax closed unchanged to ⅝c lower. Cash on track and May were $2.16⅝; July, $2.13⅝. Receipts, 26 cars. Minneapolis flax was ⅝c lower to 1¼c higher, with cash on track $2.12⅝@2.13⅝. Receipts, 7 cars.

AMERICAN GRAIN MARKETS.

MINNEAPOLIS, Minn., April 24.—WHEAT—May opened, $1.10⅜@1.10⅝; high, $1.12⅛; low, $1.10⅛; closed, $1.12⅛. July opened $1.12@1.12⅝; high, $1.13⅝; low, $1.11⅛@1.11⅜; close, $1.13⅛. September opened $1.04⅜; high, $1.06⅝@1.06⅝; low, $1.03⅝; close, $1.05⅝@1.06⅜. Cash: No. 1 hard, $1.10⅜; No. 2 northern, $1.14⅜@1.14⅝; No. 3 northern, $1.13⅜@1.14⅜; No. 2 northern, $1.12⅝@1.12⅝; to arrive, $1.12⅜; No. 3 wheat, $1.10⅜@1.10⅝. CORN—No. 3 yellow, 79½@80c. OATS—No. 3 white, 35@35½c. RYE—No. 2, 60c. BRAN—In 100 lb sacks, $24.00@24.50. FLOUR—Unchanged. Flour market was more active. All mills reported good shipping directions, which indicated stocks were low. There was also a fair demand. Prices were advanced on account of the strength in wheat. Shipments, 23,847 brls. First patents, $3.10@3.60; second patents, $4.00@4.05; first clears, $3.50@3.85; second clears, $2.40@2.80. Millstuff shipments, 1,806 tons. Mill feed in strong demand and mills well sold ahead. Prices unchanged.

KANSAS CITY, Mo., April 24.—WHEAT—Cash unchanged to 1c higher; No. 2 hard, $1.09@1.14; No. 3, $1.07@1.10; No. 2 red, $1.12@1.15; No. 3, $1.09@1.11¾; futures, May, $1.08⅜; July, $1.08; September, 99⅝c. CORN—Unchanged to ½c higher; No. 2 mixed, 80@80½c; No. 3, 79½@80c; No. 2, 80@80½c; No. 3, 78@78c; futures, May, 79¾c; July, 77½c; September, 77½@77¾c. Tendency, firm. No. 2 white, 86@86½c; No. 3 mixed, 87@87½c; futures, July, 81½c; September, 42¼c. RYE—92@93c. HAY—Unchanged to 50c higher; choice timothy, $17.00@18.00; choice prairie, $22.50@23.00.

TOLEDO, O., April 24.—CLOVER SEED—Prime, cash and April, $12.50; October, $10.25; December, $10.12½; No. 2, $12.15@12.25; No 3, $12.00@12.10; rejected, $11.25@11.75; n. e. s., $3.00@16.00. ALSIKE—Prime, $11.75; August, $9.00. TIMOTHY—Prime, $6.25; April, $6.00; September, $4.37½; October, $4.20.

PEORIA, Ill., April 24.—CORN—Unchanged; track No. 2 yellow, 79c; No. 3 yellow, 78@78½c; No. 4 yellow, 76c; No. 3 mixed, 78c; No. 4 mixed, 77c; sample, 50@70c. OATS—Higher; track No. 2 white, 57¼@58c; standard, 57¼c; No. 3 white, 57¼c.

DULUTH, Minn., April 24.—WHEAT—On track No. 1 hard, $1.15⅝; No. 1 northern, $1.14⅝; No. 2 northern, $1.12⅝; to arrive, No. 1 northern, $1.14⅝; No. 2 northern, $1.12⅝; in store, May, $1.13⅞ to $1.14 bid; July, $1.14 to $1.14¼ bid. Durum, on track and to arrive, No. 1, $1.10½; No. 2, $1.07½; in store, May regular, $1.10½, nominal; May, No. 1, $1.13, nominal; July, $1.11½, nominal. OATS—On track and to arrive, 54½c. RYE—On track, 88@90c. BARLEY—On track, 70c@$1.30.

Grains in Liverpool.

LIVERPOOL, April 24.—WHEAT—Spot firm; No. 2 red western winter, 8s 5¼d. Futures easy; May, 8s ¼d; July, 7s 10d; October, 7s 8d. CORN—Spot firm; American mixed new, 6s 5½d; American mixed old, 6s 11d; new American kiln dried, 6s 9d. Futures firm; May, 6s 7d; September, 5s 4¾d.

SUGAR AND COFFEE.

NEW YORK, April 24.—RAW SUGAR—Steady; muscovado, 89 test, 3.48c; centrifugal, 96 test, 3.96c; molasses, 89 test, 3.23c; refined steady.

NEW YORK, April 24.—COFFEE—The market for coffee futures opened steady at a decline of from 5 to 12 points in response to lower European cables, reports that cost and freight offers from Brazil were being shaded, the continued large Brazilian receipts, local liquidation, and foreign selling. The close was steady, net unchanged to 5 points lower. Sales, 166,250 bags. April, 13.46c; May, 13.53c; June, 13.62c; July 13.72c; August, 13.77c; September, 13.81c; October, 13.79c; November, 13.75c; December, 13.72c; January, 13.70c; February, 13.69c; March, 13.75c. Havre was ½@¾ franc lower. Hamburg, ¼@⅜ pfg lower. Rio unchanged, 7s, 3575. Santos unchanged, 4s, 3700; 7s, 7300. Receipts at the two Brazilian ports, 29,000 bags; against 9,000 last year; Jundiahy receipts, 11,000 bags; against 2,500 last year. Fine weather was reported in all districts of Sao Paulo. Today's special Santos cable reported 4s unchanged and Sao Paulo receipts of 14,000 bags, against 16,000 yesterday. New York warehouse deliveries yesterday, 12,887 bags; against 14,040 last year. Spot coffee quiet; Rio No. 7, 14½c; Santos No. 4, 16¼c. Mild coffee quiet; Cordova, 16@18½c nominal.

Oils.

CHICAGO, April 24.—Wholesale prices for carlots oil: Standard white, 190 test, 9¾c; perfection, 10c; headlight, 175, 11¾c; cocene, 12c; elaine, 16½c; V. M. P. naphtha, 12¾c; Michigan test, w. w., 11c; gasoline, 15c; machine gasoline, 23c; raw linseed oil, 70c; boiled, 77c; turpentine, 51c; summer black oil, 7½c; winter black, 8c.

OIL CITY, Pa., April 24.—Credit balances, $1.55. Runs, 115,480; average, 133,461. Shipments, 208,333; average, 157,777.

TOLEDO, O., April 24.—OIL—North Lima, $1.00; South Lima, 95c; Indiana, 95c.

PITTSBURGH, Pa., April 24.—OIL—Close, $1.35.

NEW YORK, April 24.—COTTONSEED OIL—Steady; prime crude, $5.54 bid; prime summer yellow, $6.65@6.80; April, $6.58@6.80; May, $6.58@6.60; June, $6.60@6.67; July, $6.72@6.73; August, $6.80@6.82.

NEW ORLEANS, La., April 24.—COTTONSEED OIL—Prime refined in brls, per lb, 6.75c.

Resin and Turpentine.

SAVANNAH, Ga., April 24.—TURPENTINE—Firm, 46@45½c. Sales, 400; receipts, 550; shipments, 633; stocks, 12,220. RESIN—Firm; sales, 1,069; receipts, 1,544; shipments, 800; stocks, 45,947. Quote: B, $6.25; D, $6.40; E, $6.55; F, G, H, I, $6.70; K, $6.72½; M, $6.75; N, $6.77½; WG, $6.80; WW, $6.85.

WILMINGTON, N. C., April 24.—SPIRITS TURPENTINE—Steady, 44c; receipts, 7 casks. RESIN—Steady, $6.10; receipts, 54 brls. TAR—Firm, $1.90; receipts, 54 brls. CRUDE TURPENTINE—Firm, $3.25, $4.50, and $4.50; receipts, 3 brls.

CHARLESTON, S. C., April 24.—TURPENTINE—Firm, 46c. RESIN—Firm. Quote: B, $6.30; D, $6.45; E, $6.60; F, G, H, I, $6.75; K, $6.77½; M, $6.80; N, $6.82½; WG, $6.85; WW, $6.90.

NEWS AND GOSSIP OF BOARD OF TRADE.

Reports covering every county in Illinois, Missouri, Indiana, and Ohio received by George H. Phillips of Kempner & Co. disclosed an even more bullish condition of winter wheat than previous advices have indicated. Basing his estimates on the reports received Mr. Phillips estimates the promise for wheat in Ohio at 29 per cent of a normal yield; in Indiana, 35.5 per cent; Illinois, 26.7 per cent; and in Missouri, 72.2 per cent. While it was no news to the trade that conditions were bad in the territory covered by the reports, most traders were not prepared for such sensationally bullish estimates. In regard to oats supplies Phillips' reports indicate that there will be on an average only three cars of oats to come forward from each station in the four states between now and new crop oats. In concluding his special report Phillips says: "The situation in corn and oats and as relates to present and prospective supplies of soft winter wheat is one that this country has never seen before, and it will not be long until the distributer will be compelled to see this situation as it is. Prices are high, but in our opinion will be much higher before new crops of wheat, oats, and corn are available."

Kansas advices in respect to the condition of winter wheat were less reassuring than they have been. John Barrett had a late message from Hall-Baker, Kansas City, saying the reports from their Kansas traveling man had stunned them owing to the serious damage reported. Snow's report received early in the day was to the effect the condition of the crop in the big wheat counties was far from being as satisfactory as it has been regarded heretofore. In Nebraska most of the reports were favorable. Frank Gordon wired Van Ness from Iola, Kas., that from Sedalia to Nevada, Mo., 80 per cent of the fields would make three-fourths of a crop. From Nevada to Fort Scott conditions not so good and barely half a stand. From Fort Scott to Iola outlook poor. Le Count wired from Lincoln, Neb., that condition of wheat was improving, ground thoroughly soaked, and general outlook satisfactory. Kansas City reports were to effect that more damage was being discovered in Kansas, but prospects were still for one of largest crops in that state ever raised.

Cash demand reported good for wheat in some quarters and poor in others. Total sales reported were 175,000 bu, mostly No. 2 red to mills. Prices were firm. Toledo prices for red winter wheat are much higher now than at Chicago, and a fair demand was reported there. May wheat closed at the Toledo market $1.15⅝, and July at $1.15¾. The July was 5⅝c over Chicago July at the close. Northwest the cash market was strong, and there also was a strong undertone southwest. Corn here was unchanged. Ie up at St. Louis, and 1@2c higher at Kansas City. Cash demand good. No. 3 white corn sold at 69½c, and No. 2 kiln dried yellow corn sold before the market opened at 81¼c. Country offerings were light. Oats were strong and ½@¾c higher in the local market. Shipping sales were 245,000 bu corn and 160,000 bu oats.

Navigation on the lakes is now practically open, and shipments from Chicago have already started. It is expected several cargoes will be shipped this week from Chicago, and Duluth reported that about 2,000,000 bu domestic wheat would be shipped out within a week. It is estimated about 4,000,000 bu of the Duluth American wheat has been sold to go out at opening of navigation, Duluth also reported the sale of 700,000 bu domestic wheat sold to eastern mills Tuesday.

C. E. Lewis of Minneapolis estimates a decrease in the wheat acreage of the three northwest states of 1,900,000 acres. 1,229,000 acres in North Dakota, 350,000 acres in South Dakota, and 312,000 acres in Minnesota. The figures are based on reports from about 100 correspondents, in addition to those from practically all the country bankers in the northwest.

John Inglis' report to Logan-Bryan on Nebraska conditions said: "Grand Island to Kearney, wheat very good. On sandy soils, on uplands thin. Kearney to Callaway, good on the bottoms. Acreage small. The larger acreage on the uplands poor. Stand thin. No growth. Seeding thin fields with oats in all localities. Find more or less acreage abandoned."

Lyle wired Chapin from Wellington, Kas.: "Heavy rain, which will do a great deal of good, prevented close field inspection today. Bad spot around here, but not extending far. Some improvements since seen two weeks ago. State is still in good shape."

Minneapolis wheat stocks decreased 925,000 bu for four days. Wheat shipments were much larger from there than the receipts, and flour sales were reported the largest in several months.

Estimated receipts for today: Wheat, 18 cars; corn, 55 cars; oats, 87 cars; rye, 2 cars; barley, 10 cars; hogs, 16,000 head.

Bids on the call for wheat to arrive were 1@1½c higher; corn, ⅛@1¼c higher; oats, ½@⅝c higher; rye, ½c lower.

BOARD OF TRADE TRANSACTIONS.

WHEAT.

	Open.	High.	Low.	Close. April 24.	April 23.
May	1.13⅜-½	1.14¼	1.13	1.14	1.13¼
July	1.06⅝-⅞	1.10⅛	1.06⅝	1.10⅛	1.06¼-⅜
Sept	1.05⅝-¾	1.05⅞	1.04⅝	1.05⅝-¾	1.05¼

CORN.

May	75½-⅝	79⅝	75½	79⅝	75⅝
July	76⅝-77	77¾-⅞	76⅜-½	77¼-⅜	76⅜-½
Sept	76⅝-¾	78	74⅞	78	74⅝-¾

OATS.

May	57¼-7	57⅝	57	57½	56⅝-7
July	54½-54	54½	53¾	54⅝	53¾-4
Sept	43¾-⅞	44	43½-¾	44	43⅝

PORK.

May	17.97½	18.25	17.97½	18.25	18.00
July	18.42½	18.65	18.37½	18.65	18.35
Sept	18.60	18.75	18.60	18.75	18.57½

LARD.

May	10.20	10.35	10.20	10.30	10.20
July	10.45	10.52½	10.45	10.52½	10.45
Sept	10.62½	10.72½	10.62	10.72½	10.62½

SHORT RIBS.

May	9.92½	9.92½	9.87½	9.92½	9.80
July	10.10	10.30	10.10	10.20	10.10
Sept	10.32½	10.42½	10.32½	10.42½	10.30

Prices at Outside Markets.

WHEAT.

	July—			Sept.—		
	High.	Low.	Close.	High.	Low.	Close.
New York	115¼	113⅜	115⅛	111	109⅞	111
St. Louis	109	107⅞	109⅛	105⅜	104⅝	105⅜
Winnipeg	106	105¾	106	....	....	....
Duluth	115¾	113¼	114⅝	....	....	....
Minneapolis	113½	111⅝	113¼	105⅝	103⅞	105¼
Kansas City	103¼	101¾	103¼	99⅝	98⅜	99⅝
Toledo	115⅝	114⅛	115¼	114⅝	113⅜	114⅛

CORN.

St. Louis	78¼	77⅜	78¼	78¼	74⅞	75¼
Kansas City	77½	76½	77¼	71⅝	71⅜	71⅜

Grain Inspection.

	Stand-ard.	No. 2 or better.	No. 3.	Lower grades.	Total.
Winter wheat	..	4	6	1	11
Spring wheat	..	3	...	9	5
Mixed wheat	..	...	1	...	1
Durum wheat	..	...	...	1	1
Corn	..	...	...	...	...
Oats	..	14	35	18	29
Rye	..	1	...	...	1
Barley	..	...	...	29	29
Totals	25	22	55	78	180

By lake and canal—Wheat: No. 2 red, 74,980 bu. Loaded from unlicensed elevators—Wheat: No. 2 red, 23 cars; No. 3 red, 1 car. Corn—No. 2 yellow, 14 cars; No. 3 yellow, 54 cars; No. 2 white, 5 cars; No. 3 white, 11 cars; No. 2 mixed, 16 cars; No. 3 mixed, 9 cars; No. 4 mixed, 12 cars; sample grade, 7 cars; No. 3 yellow, 185,000 bu. Oats: No. 2 white, 17 cars; standard, 25 cars; No. 3 white, 8 cars; No. 2 mixed, 3 cars; clipped white, 4 cars. From store—Wheat: No. 2 red, 55,089 bu; No. 2 red, 6,566 bu; No. 2 red mixed, 1,005 bu; No. 2 hard, 21,000 bu. Corn—No. 2 yellow, 1,428 bu; No. 3 yellow, 111,730 bu; No. 4 yellow, 88,981 bu; No. 4 white, 8,637 bu; No. 2 mixed, 14,000 bu.

Daily Indemnities.

	Ups—			Downs—		
Wheat—	High.	Low.	Close.	High.	Low.	Close.
May	....	....	....	1.12¾	1.12¼	1.12¾
July	1.11⅜	1.11¼	1.11⅜	1.09	1.08¾	1.08⅝
Corn—						
May	80¼	80	80¼	79	78⅝	79
July	77⅜	77⅛	77⅜	77	76⅝	76⅞
Oats—						
July	54⅜	54¼	54⅜	54¼	54	54¼

Primary Movement.

	—Receipts—		—Shipments—	
	Wheat.	Corn.	Wheat.	Corn.
Chicago	28,800	65,000	50,700	90,800
Milwaukee	16,320	8,260	10,800	33,460
Minneapolis	60,300	11,700	99,760	5,520
Duluth	12,620	....	96,000	....
St. Louis	81,247	70,000	55,880	94,000
Toledo	1,000	6,000	7,200	8,000
Detroit	5,000	3,600	1,000	.....
Kansas City	40,800	46,800	52,800	82,800
Peoria	1,000	43,267	5,000	3,667
Omaha	81,200	110,400	14,000	84,000
Indianapolis	....	29,800	....	13,200
Totals	242,879	396,227	392,640	311,987
Last year	347,431	433,540	234,435	297,000
New York	22,800	1,000	269,357	9,539
Boston	85,264	5,000	.....	.....
Philadelphia	61,481	3,000	45,151	.....
Baltimore	116	15,378	.....	.....
New Orleans	....	9,600	.....	.....
Galveston	....	1,000	.....	.....
Totals	163,361	33,978	312,508	9,539
Last year	13,118	43,008	40,500	14,370

Cash Transactions.

FLOUR—Firm; winter wheat patents, jute, $4.40@4.60; straight jute, $4.20@4.30; clear, jute, $3.70@3.85; spring wheat, special brands, wood, $4.90; Minnesota hard patents, jute, $4.00@5.10; Minnesota hard spring straight, export bags, $4.75@4.80; first clears, $3.80@4.10; second clears, $3.30@3.40; low grades, $3.10@3.25; rye flour, dark, jute, $4.30@4.60; white, $4.50@4.65.

WINTER WHEAT—Firm. Sales: In store—Mixed lots, 175,000 bu. Track—No. 4 red, $1.11; No. 2 red, $1.14¼@1.14½; No. 3 hard, $1.12½; No. 2 hard, $1.16. Illinois proportional billing: No. 3 red, $1.12@1.12¾; No. 2 red, $1.14½.

SPRING WHEAT—Firm. Sales: Track—No. 3 northern, $1.15½.

CORN—Steady. Sales: In store—Mixed lots, 340,000 bu. Track—Sample grade, 64@73c; No. 4 mixed, 76¼@77¼c; No. 4 yellow, 76¼@77½c; No. 3 mixed, 79c; No. 3 yellow, 79½@80c; No. 2 white, 82½c. Illinois proportional billing—No. 4 mixed, 78c; No. 4 yellow, 77½c; No. 3 mixed, 79c; No. 3 yellow, 79¼@79½c; No. 4 white, 78c; No. 3 white, 80¼@81c.

OATS—Firm and ½@¾c higher. Sales: In store—Mixed lots, 160,000 bu. Track—Sample grade, 55¾c; No. 4 white, 56¼@57¼c; No. 3 white, 56½@58c; standard, 58@58¼c; No. 2 white, 58½@58¾c. Illinois proportional billing—No. 4 white, 56½@57¾c; No. 3 white, 57¾c; standard, 58@58¼c; No. 2 mixed, 57¼@57¾c; No. 2 white, 59@59¼c.

RYE—Steady. Sales: Track—No. 2, 96c.

BARLEY—Easy. Sales: Free on board or switched—Screenings, 74@78c; barley, $1.02@1.30.

HOG PRODUCTS—Firmer. Cash lots: Mess pork, $18.12@18.37½; lard, $10.27½; short ribs, $9.50@10.00, according to weight.

BEEF PRODUCTS—Quiet and steady; beef hams, $26.50@27.00; extra mess beef, $12.25@13.50; plate beef, $13.75@14.00; extra plate beef, $14.75@15.00; edible tallow, 7⅜@8c; prime packers, 6¾@7¼c; No. 1 packers, 6¼@6½c; No. 2 packers, 5¾@5¾c; No. 1 renderers, 6¼@6½c; choice country, 6¼@6¼c; No. 2 country, 5¼@5¾c; oleo stearine, 13½@13¾c; extra oleo oil, 13@13¼c; oleo stock, No. 1, 11¼@12½c.

GREASES—Moderate trade; brown, 4¾@5¼c; yellow, 5¼@5¾c; house, 5¼@5½c; choice white, 6¾@7c; B white, 5¾@6c; A white, 6¼@6¼c.

COOPERAGE—Steady. Ash pork brls, 77½@85c; oak pork brls, $1.07½@1.10; lard tcs, $1.17½@1.50.

HAY.

HAY—Receipts, 1,686 tons; shipments, 419 tons; prices firm; choice timothy hay quotable $25.00@26.50; No. 1, $25.00@25.50; No. 2 and No. 1 mixed hay, $23.00@23.50; No. 3 and No. 2 mixed hay, $18.00@21.00; Kansas and Oklahoma prairie hay, choice, $24.00@25.00; No. 1, $22.00@23.00; Iowa, Minnesota, Nebraska, and Dakota prairie hay, choice, $22.00@23.00; No. 1, $20.00@21.00.

STRAW—Rye straw, $10.00@11.00; oat straw, $9.50@10.00; wheat straw, $8.50@9.00.

SOUTH WATER STREET BEEF.

	No. 1.	No. 2.	No. 3.
Ribs	16	15	10
Loins	22	17½	11½
Rounds	11	10½	9
Chucks	9	8¾	7
Plates	7½	7	6½

VEAL.

50@60 lbs. 8½@9c; 90@110 lbs. 9@10c
60@80 lbs. 7@8½c; 90@110, fancy, 11@11½c

Dry Goods.

NEW YORK, April 24.—The cotton goods markets are generally quiet. Sales of heavyweight sheetings were made for China shipment in June, July, and August. Underwear and hosiery continue in improved demand. Jobbers are doing a moderate trade.

To the Holders of the Collateral Trust Twenty Year Five Per Cent (5%) Gold Bonds of Muscatine Light and Traction Company

TAKE NOTICE: Muscatine Light and Traction Company, a corporation organized and existing under the laws of the State of New Jersey, hereby gives notice that it elects to make payment in full of all its Collateral Trust Twenty Year Five Per Cent (5%) Gold Bonds, dated September 1st, 1908, now outstanding, and said bonds are now called for payment and redemption, all in accordance with the terms of the trust indenture securing the same.

Said bonds are redeemable at the office of The Michigan Trust Company, in the City of Grand Rapids, Michigan, on June 1st, 1912, for the principal thereof, accrued interest and five per cent (5%) premium; and the holder of any of said bonds is hereby notified and required to present his bond or bonds at the office of the said Trustee, The Michigan Trust Company, Grand Rapids, Michigan, on the first day of June, 1912, and receive payment therefor, together with accrued interest and five per cent (5%) premium; and, in default thereof, interest on said bonds shall cease on the date specified and the bonds shall cease to be secured by said indenture from and after that date.

Dated April 16th, 1912.

MUSCATINE LIGHT & TRACTION COMPANY,
By RICHARD SCHADDELEE,
President.

COLONIAL TRUST AND SAVINGS BANK
La Salle St., N. E. Cor. Adams

Invites you to become one of its depositors and promises good service and satisfactory treatment.

Resources Over Eight Million Dollars

Statement of Condition of Outlying Banks of Chicago

GROWTH IS THE BEST PROOF OF CONFIDENCE

Franklin Trust & Savings Bank

Deposits April 8, 1912—opening day.....$212,375.93
Deposits April 18, 1912.....$312,548.64

Showing an increase of $100,272.71 in the ten days since this bank opened for business.

Statement as of close of business April 18, 1912.

RESOURCES

Loans and Discounts	$340,412.91		
Furniture and Fixtures	2,222.14		
Demand Loans (collateral)	$ 25,000.00		
Due from Banks	184,275.20		
Cash	24,055.03	233,330.23	
		$576,265.28	

LIABILITIES

Capital Stock	$200,000.00		
Undivided Profits	18,715.69	$268,715.69	
Surplus	$ 50,000.00		
Deposits		257,549.59	
		$576,265.28	

DIRECTORS

S. W. STRAUS.....President — E. F. OLSON.....Cashier
S. J. T. STRAUS.....Vice President — D. S. DAVIS.....Assistant Cashier

OFFICERS

CHARLES G. DAWES.....President Central Trust Co. of Illinois.
MAURICE L. ROTHSCHILD.....Clothing.
GUSTAV FREUND.....S. Oppenheimer & Co.
HARRISON B. RILEY.....President Chicago Title & Trust Company.
WILLIAM P. WOODRUFF.....President Rockford National Bank, Rockford, Ill.
JOSEPH E. OTIS.....Vice President Central Trust Co. of Illinois.
SIMON W. STRAUS.....President S. W. Straus & Co.
S. J. T. STRAUS.....Secretary and Treasurer S. W. Straus & Co.
EDGAR F. OLSON.....Cashier.

FRANKLIN TRUST & SAVINGS BANK
MICHIGAN AVE. AND 35TH ST.

Report of the Condition of

Austin State Bank

At Chicago, State of Illinois, before the Commencement of Business on the 19th day of April, 1912, as made to the Auditor of Public Accounts of the State of Illinois, pursuant to law:

RESOURCES

Loans and Discounts	$	826,331.12
Bonds		501,501.47
Real Estate, location new Bank Building		18,195.27
Cash on Hand		83,520.45
Due from Banks		508,563.16
		$1,938,131.50

LIABILITIES

Capital Stock	$	50,000.00
Surplus Fund		75,000.00
Undivided Profits		11,623.13
Deposits		1,801,608.37
		$1,938,131.50

OFFICERS

CHARLES S. CASTLE, President
PERLEY D. CASTLE, Vice-Pres. and Cashier
HARRY M. GARDNER, Assistant Cashier

DIRECTORS

PERCY V. CASTLE
TAYLOR A. SNOW
AXEL A. STROM
PERLEY D. CASTLE
FREDERICK R. SCHOCK
JOSEPH L. WALKER, JR.
CHARLES S. CASTLE

Condensed Statement of Condition of

THE WEST SIDE TRUST AND SAVINGS BANK

Twelfth and Halsted Streets
CHICAGO

At the Commencement of Business April 19, 1912.

RESOURCES

Loans and Discounts	$3,678,903.84
Overdrafts	760.81
Banking House	70,000.00
Bonds and Stocks	100,625.00
Real Estate	20,302.69
Accrued Interest on Bonds and Mortgages	6,081.70
Cash and Due from Banks	847,842.66
Total	$4,724,265.70

LIABILITIES

Capital Stock	$ 400,000.00
Surplus	50,000.00
Undivided Profits	19,156.00
Contingent Account	9,218.04
Discount Collected but not earned	19,520.38
Reserved for Taxes and Interest	15,114.41
Deposits	4,211,256.60
Total	$4,724,265.70

Deposits February 21, 1912...$4,158,406.28
Deposits April 19, 1912...4,211,256.60

OFFICERS

BENJ. S. MAYER.....President
C. HOLLENBACH.....Vice President
C. O. FETSCHER.....Cashier
H. S. PFLAUM.....Asst. Cashier

DIRECTORS

EDWARD MORRIS — L. H. HEYMANN
C. HOLLENBACH — A. C. LEONARD
J. A. SPOOR — BENJ. S. MAYER
C. O. FETSCHER

North Avenue STATE BANK
CHICAGO

Statement at the Opening of Business April 19, 1912.

RESOURCES

Loans and Discounts		$1,369,858.11
Bonds		174,767.48
Banking House		110,604.01
Demand Loans	$140,308.95	
Cash and Sight Exchange	261,463.17	391,798.12
		$2,086,917.72

LIABILITIES

Capital Stock	$ 200,000.00
Surplus and Undivided Profits	74,150.66
Deposits	1,762,767.06
	$2,086,917.72

LANDON CABELL ROSE, President.
JACOB MORTENSON, Vice-President
CHARLES E. SCHICK, Cashier.
OTTO G. ROEHLING, Asst. Cashier.

North Avenue and Larrabee Street

THE financial strength of any community may be truly judged by its banking resources. Measured by this standard, the condition of Chicago and its immediate territory is a very happy one. This is particularly well demonstrated in the case of the outlying banks, whose statements have shown for several years past a steady growth in capital and deposits. In 1907 the total number of outlying banks in Chicago was twenty-six. The total capital and surplus was $8,555,000, and the total deposits $49,000,000. Today there are forty-three outlying banks employing a total capital and surplus of over $12,000,000, and deposits of nearly $100,000,000.

One of the greatest features in the growth of these banks has been the savings department. The convenience of the customers has been consulted and to each depositor has been given individual attention. The safe deposit business also has been developed in these smaller institutions and it is a notable fact that the outlying banks are educating the communities they serve in the employment of safe deposit boxes for the protection of their jewels and other valuable personal property.

To those who are away from frequent contact with the downtown district and especially to those of moderate means, these outlying banks are a boon. An examination of the ratio that is maintained between the capital and surplus and the deposits will indicate the strength of these banks. They are incorporated under state or national law, are subject to examinations either by the state or national bank examiners and are in all respects adequately safeguarded to insure the protection of their customers.

LAWNDALE State Bank

3113 WEST 22d STREET

Report of Condition at Commencement of Business April 19, 1912.

RESOURCES

Loans and Discounts	$1,212,942.25
Bonds	85,650.00
Bank Building and Fixtures	21,779.72
Cash on Hand and Due from Banks	652,451.80
Total	$1,973,023.82

LIABILITIES

Capital	$ 200,000

WHERE TO FIND TODAY'S BARGAINS

ART GOODS AND PICTURES.

GENUINE OIL PAINTINGS—50% off on all our goods this week. Our specialty fitting up homes or offices complete, cash or credit. 154 W. Randolph, cor. La Salle.

GIFTS—Appropriate for all occasions, $10 to $15. "The Gift Shop," Suite 930, 218 S. Wabash-av.

OIL PAINTING—Genuine oil painting in handsome shadow box frame, sold all over at $15.00, special $8.50. E. Showers & Co., Standard Furniture Distributing Co., 32 S. Wabash, 3d floor. Monroe 839. 1061 W. Madison-st.

PASTEL PAINTINGS — Genuine hand made, worth $10, $15, $25, and up to $100; special price, $7.50, $12.50, and up to $50; cash or payments. Ackerly Art Shop, 6341 S. Halsted-st. Phone Normal 3768. Mail orders solicited.

ARTISTS' AND PHOTO SUPPLIES.

ARTISTS' MATERIAL—Drafting supplies. Hardtmuth's Winsor and Newton's rubber erasers, 12 for 24 to best, per box, 32.40; less 33 1-3 per cent. H. Abbott & Co., 127 N. Wabash-av., op. Field's.

BARGAINS—In air brushes, sprayers, easels, and drawing tables and air compressors for artists, photographers, sign painters, and decorators. Sachs Air Brush Co., 602A Blue Island-av., Chgo.

ENLARGEMENTS—From your kodak negatives, 5x7, 10 black or sepia, handsomely mounted, 50c; sent finishing; kodaks and supplies. Fredrick's, 59 Madison-st. and Sacramento-av. Phone Kedzie 666.

KODAKS—Enlargements, developing, and printing.

Our vest pocket kodak, just out, each..... $ 6.00
Graflex, 3 A, Graflex, 1. C. Tessar lens, 2d hand, all condition..... 101.00
No. 0 remocette Junior, size 2¼x3¼..... 4.50
25 5x7 genuine leather Albums, 50 leaves 75
Metal Tripods, triple extension, each..... 1.60
Cyclone Magazine for 12 4x5 plates..... 5.00
Sweet, Wallach & Co., 133 N. Wabash-av.

KRITZ—Students' microscopes, 1-6 and 1-8 objectives, $18.
Dynar lens, in auto shutter, $30.
Plastigmat lens, in auto shutter, $35. Repairing, developing, printing, camera exchange.
F. Deardorff, 143 N. Wabash-av., Cent. 3114.

PER CENT DISCOUNT on Hawke Eye Cameras. 10 per cent discount on Premo Cameras.
N. Watry & Co., Opticians, 56 W. Randolph-st.

BEDS AND BEDDING.

BRASS BED outfit, $15.65. 2 inch continued post brass bed with spring and mattress, complete $9.65. Spiegel's House Furnishing Co., 125-127-129 S. Wabash-av.

FELT MATTRESS—Our own make, $5 up. Beds and springs at a saving of 50 per cent. Factory, 2650 S. State-st. Phone Douglas 4220.

MATTRESS—$12 value, special at $8.50; imperial edge and full weight.
Albertson, Sherwood & Co., 1031 and 1033 W. Madison-st.

MATTRESSES AND BOX SPRINGS—At wholesale prices for hotels and summer resorts; also upholstering. National Bedding Co., 1023 Milwaukee-av. Humboldt 2157.

MATTRESSES—Genuine Felt Mattresses, 45 lbs. weight, special at $4.95.
Niederman Furniture Co., 1417-1419 Milwaukee-av.

BOOKS.

"AFTER DEATH," by the late Wm. T. Stead; cloth, 40c; by mail, 45c; regular, 50c; cloth, by mail, $1.10. Purdy Pubg. Co., 27 E. Randolph, 3d fl.

BOOTS AND SHOES.

BUCKSKIN SHOES—For women and children; also white canvas in both low and high cut patterns.
C. B. Hedstrom, 3261 N. Clark-st.

FACTORY SAMPLES in men's Oxfords and pumps in tans and blacks, direct from Boston. They are all 3d regularity; at one price, $2.50; no more, no less.
Lacke's,
207 S. Dearborn-st., at Adams.
231 S. Halsted-st. at Jackson-blvd.

GIFTS—Special today—Ladies' velvet, satin, and buckskin pumps, $2.50, worth $4.00. It will pay to see us.
Larkin & Hurgerford,
Room 802 Masonic Temple, 8th floor.

SHOES—The only first class shoe store in Kenwood; White Buck Butt. Shoes at four dollars; all $5 shoe dollars; all men's, ladies', misses, and children's shoes at reduced prices.
L. Price,
1140 E. 47th-st.

SHOES—Get the habit and buy your shoes of At. Williams, Masonic Temple Shoe Shop, 7th floor; $4, $5, and $6 values for $2.50 and $3.; in all sizes and leathers.

SHOE DRESSING—"Radiant" 10 cents. It is waterproof; will not crack the leather. Give your shoes brilliant with Radiant.

SHOES—Ladies' $3 white buck shoes. Splendid values; correct styles.
B. Woodworth, 2100 Madison-st.

CARPETS, RUGS, DRAPERIES.

CURTAINS—Lace. The advantage of buying in our exclusive shop is a saving of 1-3.
Lace Curtains, 1131 Masonic Temple.

ORIENTAL RUGS—Sold, bought, cleaned, and repaired. High class service. Get our special estimate for cleaning. Minas & Co., 4504 Sheridan-rd. Phone Kenwood 541.

5TH ANNUAL SALE—
Rugs, Linoleums,
Lace Curtains, Carpets.
The greatest bargains in our 37 years' experience.
O. W. Richardson & Co.,
Wabash-av. and Congress-st., op. Auditorium.

CHILDREN'S APPAREL, ACCESSORIES.

CHILDREN'S BLUE ROMPERS—Sizes 2 to 6; 15c. Boy. Anderson & Jensen, 50½-2 10-8. Halsted-st.

CLOAKS, SUITS, AND DRESSES.

BARGAIN SALE EXTRAORDINARY—Of Ladies' Dresses and Waists. Starts Monday and follows for a week. Dresses from $5 50 to $20. Waists from $2.25 to $10.50 worth up to $25. The Limits. 2652 N. Clark-st. Dresses Lincoln 967. Open evenings.

CLOAKS, SUITS, AND DRESSES—An after Easter reduction sale. All alterations done free of charge. Tan, blue, and gray whipcord coats, worth $25, special today, $14.98.
Empire Millinery,
1266 Milwaukee-av.

COATS—$25 silk Beaucisy coats, $18.50; $25 satin coats, $15; $25 blue French serge suits, $15; $30; $35 blue collar suits, $15. Closing out a dozen $10 and $12 serge dresses, $5.
King, Kelly's Sample Coats, Suits, Dresses, 5th Floor Mentor Bldg. State and Monroe.

COATS—All wool serge, highly embroidered collars and cuffs, all colors and sizes; special today, $10. Washington Cloak Store, 1226 Milwaukee-av.

COATS—$10.00, $12.00, $15.00 values at $6.75; good styles in serges, satins, whipcords, bengalines.
Arkins Cloak Store, 1286 Milwaukee-av.

CLOAKS, SUITS, AND DRESSES.

COATS—Sample line tan cotton and linen coats at $2.85 and up; sizes 36 and 38 only. Room 507 Adams Express Bldg., 115 So. Dearborn-st.

SAMPLE SUITS—Suits, $25 and $20; navy blue serges, whipcords, and mannish mixtures; man tailored. These suits are worth $35 to $45 the world over.
E. Showers & Co.,
32 S. Wabash, 3d floor.

SUITS—Large stock of all colors, the latest cloths, some $30 values, today $14.95. Alterations free.
Ferguson's,
Phone Monroe 2261-2262. 1266-1268 Milwaukee-av.

SUITS—Ladies', $14 and up. We invite charge accounts.
Northwest Clothes Shop,
1530-32 Milwaukee-av. Humboldt 7818.

SUITS—Home of unknown bargains.
State St. Basement Dept. Store,
320 S. State-st.

WHIPCORD SUIT—$20 value. Special today at $13.95.
Lasker's, 8238-42 Lincoln-av. Graceland 942.

CONFECTIONERY.

CANDY—Finest cream taffies, 5 pounds for $1.00, delivered anywhere in the city. American Candy Co., 242 Sigel-st. Phone North 1995.

PEANUT TAFFY—The old fashioned kind, full of nut taffy; special todsy, 14c lb. Berry's, 118 South State-st.

"PLAYMATES"—5c per pkg. A big bargain every day. Just the thing for that hunger.
Harry A. Magill, 1313 W. Harrison-st.

DRESSMAKING SUPPLIES.

RICHARDSON'S $1.00 guaranteed satin lining, 36 inches wide, 75c per yard. Sewing machine needles, all makes, 1c per doz. 30c value. We sell dressmaking supplies direct to consumers, saving the dealer's profits. Satin lining samples sent free. Eastern Importers, P. 917 Champlain Bldg., 8 N. State. Phone Central 5575.

DRY GOODS.

CENTER PIECES AND SCARFS—39c values, today 25c. Velvet hand bags, $1.50 values, 98c. C. E. Dickow, Sheffield, near N. Clark-st.

CORSET COVERS—Muslin, "Square Deal" brand, regular 50c quality, at 25c. Ladies' union suits, "Classic and Royal" brand, summer weight, special at 50c, regular value 75c.
Levin & Cohn, 661 E. 43d-st.

DOUBLE FOLDED DRESS GOODS—Neat black and white shepherd checks, such as usually retail 12 yds. to a customer, 98c; not more than
Albert Lurie & Co., 1816 Blue Island-av.

GLOVES—Kayser's silk gloves, black, white, and colors, at 50c; long ones at $1.
Geo. H. Drummond, 206 E. 43d-st., nr. Indiana.

LAWNS AND BATISTES—Choice of a big lot of 3 bars Sweetheart Soap..... 10c
3 cans Kitchen Klenzer..... 10c
50c Ladies' Gingham Petticoats only..... 39c
20c Gas Mantles, 2 for..... 25c
Luth's Dept. Store,
638-40 North-av.

WATER GLASSES, 1½c.
Argo Starch, 3c.
Palm Olive Soap, 5½c.
Store's, 5706 Wentworth-av.

DRUGS AND TOILET GOODS.

Central.

CASTORIA—35c value, 21c.
Cuticura Soap or Packer's Tar Soap, 25c value, 19c.
No. 1 Castile Soap, pure, 15c. No. 1 Glycerin, 29c.
Arend's Drug Store,
182 W. Madison.

North Side.

ARBUTUS TALCUM—[Woodworth], today, 19c.
Sam's Recipe 4465 for spring colds, 25c.
Buena Pharmacy, Sheridan and Montrose.

BELLADONNA PLASTERS—25c; J. & J., at 10c; 25c Talcum Powder at 10c. Freeman's Pharmacy, The Busy Drug Store, Sheffield and Clark.

HAIR SHADER—Clay's Hair Shader restores gray faded or streaked hair to its natural color; harmless; easily applied; $1 bottle; all druggists or E. C. Clay, 26 W. Illinois-st.

PEROXIDE HYDROGEN—25c lb., today 12c.
50c Madame Isbelle Face Powder, 25c.
Lehman's Pharmacy, cor. Wilson and Kenmore.

TOOTH POWDER—All brands, 25c; today, 12c. Zam Zam laxative tablets, 10c.
Norkin's Pharmacy, 6239 N. Clark-st.

Northwest Side.

BEEF, IRON AND WINE—Quale's Peptonized; a powerful tonic and stimulant; builds up the system, enriches the blood, 50c. Quale's, 1440 Milwaukee-av.

South Side.

CHAMOIS SKINS—All selected, prices 5c, 10c, 15c; worth more than double the price asked, this sale.
Modern Drug Shop,
N. W. Cor. 47th-st. and Lake-av.

SPECIAL this week, 35c to 60c box stationery, 23c. Zam Zam for constipation, 10c.
McDonald's Drug Store, 4701 Indiana-av.

SUPERIOR CUCUMBER CREAM—Greatest bargain yet, reg. 25c bottle only 10c. Don't delay. Buy at once. Drexel Pharmacy, 901 E. 55th-st.

TOILET GOODS DRUGS, AND SUNDRIES—All at cut prices.
Bruehn & Freeman,
2200 S. State-st.
Open all night.

West side.

BOX PAPER—25c value, 15c.
Austin Cut Rate Drug Store.
Phone Austin 644. Oak Park 818.

CAMPHO—This ad and 15c for 25c box of Campho. Delivered anywhere.
H. Giddiness Druggist, 3724 Lake-st.

DRUGS AND PRESCRIPTIONS—At cut rates. Bissessler's Cut Rate Drugs, Madison and Robey. Phone West 50.

FOUNTAIN SYRINGES—$1.75; special today, $1.15. Zam Zam laxative tablets, 10c.
Smucker's,
Madison and Oakley.

GRAVES' TOOTH POWDER—Including 25c tooth brush, today, 25c. Zam Zam laxative tablets, 10c.
Bauer's Pharmacy, 805 W. Madison-st.

HOSPITAL COTTON, 25c lb.
Merz Drug Co.,
1022 Ogden-av.

STATIONERY—Special, 25c value, 2 boxes for 25c. Limited.
Fitzner, the Druggist,
Madison and Throop. Phone Monroe 916.

ELECTRICAL GOODS.

ELECTRIC VACUUM CLEANER—$25, worth $45. Will do the work of a $125 machine.
Big 4 Light Co., 5531 Cottage Grove-av.

READ SEAL BATTERY—14c, worth 20c. Bronze push buttons, 10c; worth 20c. Wood push buttons, 3c, worth 5c.
Geo. A. Engelhardt,
1060 Milwaukee-av.

EMBROIDERY, LACES, VEILINGS.

IRISH PICOT EDGE—12½ cents.
Medallions, 5 cents; balls, 1 cent; sailor collars 1-3 off.
Chicago Art Shop,
55 E. Monroe-st., near Wabash.

SCALLOPING—For linen dresses. All kinds of embroidery. Buttons from your material, 10c dozen.
MADISON EMBROIDERY CO., 175 N. State-st.

FLOWERS.

AMERICAN BEAUTIES—Medium stem, 25c doz. and up; 4 doz. roses, mixed color, in box, $1.00 and delivered. Chicago Floral House, 39-41 W. Randolph-st. Tel. Central 3498

FLOWERS.

AMERICAN BEAUTIES.....50c per dozen
Pink and white roses.....25c per dozen
Wedding bouquets of every description at lowest prices and in up to date style. Table decorations. Funeral sprays from $1 up, delivered.
Charles Schneider,
32 W. Washington-st.,
Central 3348. Bank Floor.
Auto 41-380.

AMERICAN BEAUTY BARGAINS—Fancy long stems, $3 per doz. this entire week; shorter stems, 4 doz. in box, $1 delivered; fancy long stemmed roses, all colors, $1 per doz.; rose boxes containing Jonquils, 2 doz., 15c; Narcissus, 2 doz., 10c; sweet peas, 15c per bunch; plant baskets, all filled with tulips or lilies of the valley, $1 each; 4 foot palms, charge accounts solicited. Central 3777-3778. Automatic 42072. A Lange, Florist, 25 E. Madison-st.

AMERICAN BEAUTIES—50c, 75c and $1 per doz. Out of town orders given special attention.
Muir,
Telephone Oakland 319.
Telephone Douglas 319.

ASSORTED COLOR ROSES, $1.00 box.
Casket Sprays, $1.50; Wreaths, $2.00.
Any flowers desired.
J. W. Niesen, 304 E. 47th-st., near L station.
Phone Oakland 1642.

ANOTHER SPECIAL BARGAIN — Lilacs, 15c bunch. Grass seed today only, regular 20c grade 20c lb. Simpson's, 3636 Ogden-av. Lawndale 3201.

BOSTON FERNS—50c each.
Funeral designs fresh from the greenhouse.
Meredith Flower & Vegetable Co. Tel. Cent. 4628.

BOX WOOD—New importation, just arrived, in all shapes, ball, pyramid, standards, and bush; specially low price, with mission tubs.
Geo. Wittbold Co.,
1300 North Clark-st.
North 2426.

CARNATIONS—Freshest, special today, 15c doz. Assorted roses, long stem, 3 dozen for $1.00. Casket sprays, $1.00. Wreaths, $2.
Washington Flower Market,
108 N. State-st., Stewart Bldg.
Phones: Central 2030 and 5798.

CARNATIONS—Extra fancy, 50c per doz.; roses, 50c per doz.
Phone Normal 6294. Chas. H. Zapfe,
372 E. 61st-st.

CASKET SPRAY LILIES—$1.50; value $3.00.
Stollery Bros., 1046 Wilson-av.
Phone Edgewater 1852.

FINE TREES—Shrubs, seeds, and garden wood.
Franzen, Florist,
1476 Summerdale-av. Phone Ravenswood 2876.

FUNERAL FLOWERS—Our reputation in this line is unsurpassed. We are always ready to furnish something new in the floral line at prices that are most reasonable. Flowers delivered to all parts of the city. Beautiful spray from $2 and up.
H. N. Bruns,
3002-3042 W. Madison-st. Phone Kedzie 1196.

FUNERAL FLOWERS—Sprays as low as $3. We ship by express. Write, wire, or phone
Randolph 4838. Weiland's,
15 E. Washington-st., opp. Marshall Field & Co.

FUNERAL SPRAYS—$1.50 up. Wreaths, $2 up.
Bohannon Floral Co., 70 E. Monroe-st.
Phones Randolph 1790. Randolph 6086.

LAWN SEED—Blue grass and white clover, 25c lb., usual price 35c; this week only.
Schiller, The Florist,
2221-2223 W. Madison-st.
Phone West 822.

FURNITURE AND FIXTURES.

BED DAVENPORT—$16.75, full bed automatic davenport, upholstered with genuine imperial leather, hand tufted; worth $30; only $16.75. General Furniture Co., Halsted and 62d-sts. Easy payments.

BRASS BEDS—Special reduction on beds; $42 beds now $35.
$22.50 beds reduced to $17.00.
See our exceptional values at $8.00.
Eggers Furniture Co., 640-648 S. Halsted-st.

BRASS BEDS—Furniture, rugs—Special, $12 library table, $4.75. Hebard Warehouse, 423 Monroe-st., cor. Ogden. Open nights.

BUFFET—Handsome oak buffet, cost anywhere $15, our special price $12. Davenports, oak and mahogany, slightly shop worn, $25. Garfield Storage and Express Co., 5916-18 S. State-st.

DINING TABLES—$9.25, worth $14. Round top; genuine oak, golden, early English oak or fumed oak. Send for illustrations. Wholesale Furniture Co., 609-S. Wabash-av.

DRESSERS—Big bargain this week. Entire line to be sold at greatly reduced prices. Solid oak and French beveled mirrors.
Paul Kvorka, 1551-3 Chicago-av.

FURNITURE—We make a specialty of exchanging new furniture for your old furniture. Call us up—Wentworth 6996.
Curtis Furniture Exchange,
6203-5-7 Wentworth-av.
6134 S. Halsted-st.

FURNITURE, RUGS, ETC.—At wholesale prices. Buy of our factory to consumer plan. Stringer Moss Furniture Co., 5850 S. Halsted-st.

GO-CART—$2.98. One motion collapsible go-cart, very strong construction. Weber Furniture Co., 2550-52 Milwaukee-av.
Easy payments.

MIRRORS—Triplicate mirrors. French beveled plate glass, this week at 1-3 off.
American Store Fixture Co., 121-125 S. Halsted-st.

FURS.

FURS—New models will be shown May 1st. You can save at least 30% by placing your order now. Furs stored, cleaned, and insured at 3% on valuation. Repairing at summer prices. C. F. Periolat, Leading Furrier, 710 Masonic Temple.

MINK COAT, $1,000 value, this week, $600; size 40; have your furs protected for summer. Har. 4365. Henry Kessler, 732 Rep. Bldg., 209 S. State.

MOLE SETS—$100, worth $150; leave orders for fall delivery now.
Mayer Miller, 39 S. State-st. Rand. 1768.

GAS AND ELECTRICAL FIXTURES.

AMBER GAS MANTLES—Upright or inverted, 14c each; today only. Sold regularly 25c each. Chicago Gas Appliance Co., 28 W. Lake-st.

GROCERIES AND MEATS.

Central.

BACON—Guaranteed No. 1, 15c lb.
Herring's Market,
174 N. State-st. and 318 Division-st.

COFFEE—From mountain plantations direct to consumers; 45c grade, 2 lbs., 65c; 4 lbs., 21 25.
Batavia-Japan Co.,
12th floor, Masonic Temple.

NATIVE ROLLED ROAST BEEF, 12c lb.
Shoulder and breast of veal, 12c lb.
Legs of mutton, 12c lb.
Veal and mutton chops, 15c lb.
Froehling & Heppe,
212-16 N. State-st.
Purchases over $1 delivered free

North Side.

OLD DUTCH CLEANSER—3 cans..... 24c
Phone Ravenswood 2974.

SUGAR—50c cash buys 5 lbs. fine Sugar and ½ lb. of 60c Japan Tea. Bring your account to George Schultheis, 4534 E. Ravenswood-park, nr. Wilson.

VAN CAMP'S MILK—9c a dozen. Large Jar fine olives 40c value, today 32c.
Meltzer Bros., 5534 Evanston-av.

Northwest Side.

BEST CANNED PEAS—10c and 12c. Tomatoes, large 3 lb. can, 11c. Slovac Co-Op. Union, 1506 W. Chicago-av.

South Side.

BUTTER—Blue Valley, brick, 34c.
Lea & Perrin's Worcestershire sauce, bottle, 20c.
Scouring Powder, "Wizard," 7 cans, 25c.
Daniels Bros., 124 E. 35th-st. Phone Douglas 1617.

GROCERIES AND MEATS.

South Side.

EGGS—Fresh from farm to store, dozen 22c.
Baking powder, Dr. Price's, 1 lb. cans, 37c.
Prime rib roast of beef, 16c lb.; 20c lb.
Native rump corned beef, 14c lb.
D. B. Watson, 131 E. 47th-st.
Phone Oakland 1512.

IMPORTED OLIVE OIL—Gallon value $3.00, at $2.50; one-half gallon, value $1.50, at $1.30; quart, value 90c, at 70c; pint, value 60c, at 40c.
Mozzie & Moretta, 149 W. 31st-st.

MEATS—Native plate corned beef, lb., 6½c.
Roast of pork, lb., 11c.
Stockyards Market,
3714 Cottage Grove-av. Phone Douglas 2100.
3614 S. State-st. Phone Douglas 1826.

West Side.

BREAD—Schulze's delicious bread, at 5 and 10c, is a genuine bargain; especially the 10c size, which gives you better value for your money than any two 5c loaves. Schulze Baking Company. At all grocers and delicatessens.

FANCY PIEPLANT—5c per lb.
Choice potatoes, 39c per pk.
Sol Westerfeld,
1409 Madison-st. Monroe 511.

SIRLOIN STEAK—Native, 20 cents per lb. Fresh roasted coffee, can't be beat, 28 cents per lb. Kitchen Klenzer, 4 for 15 cents.
W. T. Bigalow, Kedzie-av. and Lake-st. Ked. 641.

SIRLOIN STEAK—14c lb.; bacon, 14c lb.; American Family Soap, Ivory, Fels Naptha, and Amber, 5 bars for 21c. A. J. Bartel, 1312 Ogden-av.

HARDWARE, CUTLERY, STOVES.

COMBINATION HOUSEHOLD SCREWDRIVER and Plier—5 inch, fully warranted, today only, 48c. Kraut & Dohnal, 56 S. Clark-st.

CUT THIS OUT AND GET 20% DISCOUNT—On all tools, builders' hardware, and paints.
Theodore Krueger,
729 Milwaukee-av.

CUT THIS OUT—
And get 10% discount on lawn mowers, garden hose, and house furnishings. 214 W. 63d-st.
Frank F. Porter Co.

GOOD HOUSE PAINT per gal..... 98c
Wire cloth, 100 sq. ft., by the roll..... $1.25
L. Steinberger, 2934 W. Madison-st.

KITCHEN KNIVES—Twin "Ivanhoe" brand, special, 15c each, 2 for 25c. Elevated glass oven door gas ranges, connected free; low prices for cash.
A. V. Smith & Bro., 632 North-av. Phone Line, 528.

LAWN MOWERS and Refrigerators—Call and get today J. H. Clark's prices before purchasing elsewhere. 139 W. Lake-st. Main 808.

SCREEN WIRE—Full rolls, $1.15 per hund'd sq. ft. Screen door hinges, 75c dozen pairs.
Screen door pulls, 10c per dozen pair.
At the old reliable Andrew Hoffman,
5032 to 5036 South State-st.

HATS AND CAPS.

HATS—Ames' $2 and $3 hats real bargains every day in the year; quality and style guaranteed.
55 W. Madison-st., Tribune Bldg.

HATS—The Hamilton hat, extra quality, in all the new shapes for spring, special, $3.
Barnstead, 16 S. Dearborn-st.

MEN'S SAMPLE HATS—$3, $4, $5. $6 values at retail for $1.85; every new shape and color.
M. Marcus, 3d floor, Masonic Temple.

HOUSEFURNISHINGS.

A1 WATER MOTOR WASHING MACHINES, $11.00.
Regular $18 value.
Get the best.
Cheapest in the long run.
Universal Motor Co.,
67 E. South Water. Phone Central 4741.

A KEYT SILVER CLEANING OUTFIT—To wash your silverware, and it will never gather tarnish. Demonstration made in your home.
Phone Dearborn 439.
Keyt Silver Cleaner Co., 316 W. Ontario-st.

BRASS BIRD CAGES—98c; roomy, solid brass bird cage; today only.
Peppler's Hardware Store, 2777 Lincoln-av.

CHICAGO Water Motor Washing Machines
Save money.
Save labor.
Save your clothes.
Buy one this week while you can get our $18.00 machine for $11.00, cash or terms.
Jesse G. Bates,
Harrison 7160. 807 S. Dearborn-st.

COMBINATION COAL AND GAS RANGE at $32. Refrigerators; largest line hardwood guaranteed refrigerators at 20% discount. Houses furnished complete at lowest prices and easiest terms.
Tausig Furniture Co., Two Stores,
Cor. North-av. and Larrabee.
Cor. Lincoln and Irving Park Blvd.

COVERS—Fancy eight foot velvet sheepskin table covers, all shades; price of $1.50 is a big bargain for these beautiful skins in whole hides.
Chas. H. Briggs & Co.,
Sample Room 302. 231 N. 5th-av.

DUNTLEY VACUUM CLEANER—At $9.75; runs on wheels like carpet sweeper, easy to operate, guaranteed to remove all dust and dirt from rugs and carpets; phone Randolph 900 for free demonstration. Duntley Mfg. Co., 44 S. Wells.

DUNTLEY VACUUM CLEANERS—5 brand new "B. E. Harris" 12th Steger Bldg. Harrison 3857.

FLOOR VARNISH—85c per gallon.
Best screen paint, 85c per gallon.
Ready mixed paint, 90c per gallon.
Larsen & Co.,
330 E. 61st-st., near L station.

FURNITURE AND HOUSEHOLD GOODS—Four rooms furnished complete, $65; $4 down, $4 a month. Wolf's Furniture House, 12th-st. and Ogden-av.

GO-CART—Collapsible, with hood, at $2.98; with wooden sides, $6.50 up.
The 31st-st. Fair,
215-17 W. 31st-st., near Wentworth-av.

HEAVY STEEL SPIDERS—8, 9, and 10; worth 40c, 45c, and 50c each; choice, 29c; for three days only. Beers' Bazaar, 1354 E. 63d-st.

KITCHEN WARE—Cut out this and get 20 per cent discount on all kitchen utensils.
Theodore Krueger Hdw. Co.,
4548 Evanston-av., nr. Wilson-av. Tel. Edge. 1240.

ROASTER—We are making a special price of $1.25 on our $3 "Triple Trick" roaster, toaster, and warmer; usable on all stoves. Room 417, 180 No. Dearborn-st. Randolph 6015.

SEWING MACHINES—Slightly shopworn samples; rotary and vibrating shuttles; 20% to 30% discount. Also 2d hand machines, $2.50 and up.
National Sewing Machine Co., 160 N. Wabash.

UPHOLSTERING—10 days special; great saving in re-upholstering your parlor furniture. Slip covers $1.95 each and up.
Home Upholstering & Mfg. Co.,
Phone Franklin 3210 Z. to 34508. 312-14 W. 14th-st.

VACUUM CLEANERS—Special, $5.00. Notice, housekeeper; a new, novel cleaner; does the work; guaranteed to satisfy. Call at office.
Phone North 976. H. K. Fewson, 3 E. Huron-st.

WINDOW SHADES—Hand made, oil opaque, made to order, any size up to 38 inch, 55c.
Bring in your old rollers; we recover them while you wait, 45c.
Bring in your old shades; we clean them, no matter how soiled, 25c.
American Shade Factory,
210 E. 47th-st., near Indiana-av.

JEWELRY AND SILVERWARE.

BEST BARGAINS are quality and honest prices. This is our motto. There is nothing too difficult or complicated in watch work and jewelry repairing.
E. Ratteray,
2932 W. Madison-st.

BEAUTY PINS—An excelent 25c value today at 10c per pair, 3 pair for 25c.
"The Man on the Watch,"
5353 N. Clark-st.

CHAFING DISHES—And Percolators, $7 to $10. Closing out price, $3.50 to $7. This week only.
J. A. Schoenthaler R. 606, 31 N. State.

DIAMOND RING—Finest blue-white quality; actual $30 value, this week $25; 50c a week. Olsen 1007 and representative will call.

JEWEL CASES—Ormolu gold; were $1.75, now $1.35. Fine hand painted bread and butter plates, 50c. Turner Brothers, 2106 Madison-st.

LAVALLIBRES—Solid gold, gold filled and platinum finish, for quick clearance, at greatly reduced prices.
E. V. Roddin & Co.,
Room 809, 29 E. Madison-st., Chicago Jct.

RINGS—Solid Gold Ladies' and Gents' regular $8 to $12 values. Special this week only $3. Edgar H. Flower, 160 N. Clark-st., Hotel Sherman.

SCARFPINS—Solid gold, $1 and up.
Watch crystals, 25c. Main springs, 75c.
Watches cleaned, 75c. Guaranteed one year.
Geo. A. Schultz, 700 Republic Bldg. 209 S. State-st.

SILVER SIGNET RINGS, $1.50 to $3.50, with your own monogram in raised letters. Brochon, 24 S. Clark-st.

LADIES' TAILOR MADE SUITS.

ARENDT'S CORRECT TAILORED Silk Linen and Cloth Coats and Suits.
We are offering a special inducement on all orders this week.
This offer includes our correct riding habits and smart motor coats.
F. ARENDT,
402 Heyworth.

LADIES' SUITS—Man tailored, to your measure. Blue and white serges, $35 and $40 values at $25.00.
Bell Tailoring Co.,
9 and 11 W. Monroe-st.

LADIES' SUITS—Made to Order, $10; style, workmanship, and fit guaranteed. A. Blair & Son, 1040 Belmont-av., near Sheffield.

SUITS—S. Karpel's $35 man tailored suits and $20 skirts are superior in every respect to the average garment at twice the price; perfect fit and satisfaction in every detail guaranteed.
Excellent work done on short notice.
S. Karpel,
1615 Masonic Temple.

SUITS—Big reduction in prices on ladies' suits made to order; special from April 20 to May 1st, we will take orders at our $20 values at $15, our $30, at $40, and $45 at $35. Workmanship guaranteed. Give us a trial and your satisfaction will make you our steady customer. Klein & Sosin, 2406 N. Clark-st. Phone Lincoln 1927.

SUITS—Our past reputation is a guarantee for perfect fit and artistic workmanship; garments made from your own goods, suits $15, long coats $14, skirts $4; suits from our goods, $32 to $40.
Urbanek Bros.,
3250 Ogden-av. Phone Lawndale 740.
Exclusive and Reliable Ladies' Tailors.

SUITS—Don't buy ready made when you can have them made to order for $20 up; skirts for $10 up; also make from your own material at small cost for this week only.
M. Moelleau, 1333 Masonic Temple. Bargain Tailor.

SUITS—Why pay $50 and $60 for a first class tailored suit, Hand Made when you can get the same at $35? Not a new concern, 27 years in the fitting building at 350 are a wonder. See them. L. Well, 4260 Drexel-blvd. Phone Oakland 1358.

SUITS—$30—This month only we will make you one of our $45.00 suits for $30.00 on account of moving. Fit and workmanship guaranteed.
Redfern Tailoring for Women,
211 S. Wabash-av., Suite 209.

SUITS—Made to your order, $25 and up.
Linen suits, $20 up.
Suits made from your own material, $20.
Special offer for one week only.
L. Schy, 180 N. State-st. Rand. 943.

SUITS—$35; regular $50 value, in latest novelty cloths; also light suits at $20.
M. N. Solon, 1140 Masonic Temple.

SUITS—$35. If you can duplicate our suits under $50 we will refund money; extensive stock; estab. 16 years. D. J. Hauptman, 37 S. Wabash-av.

SUITS—Jonas' best values in all latest novelties. Superior workmanship at reduced prices. 5th floor, 105 N. Wabash. Jonas.

SUITS—Silbar's $50 tailor mades for $37.50, including all the latest novelties for spring.
Silbar's, 118 N. State-st.

SUITS—Large sizes only men's suits, pure worsteds and serges; sizes to 48 stout; values to $30; limited time only, $15.
Ward M. Taylor,
21 S. Clark-st.

LAMPS AND FIXTURES.

ART GLASS LAMP SHADES at manufacturers' prices; large assortment; round and square, with or without fixtures; $2 each and up.
Trudgeon Arts Shop,
316 W. Illinois-st., Chicago.

MAIL ORDER GOODS.

HANDBAGS—Irish crocheted, colors white, black, ecru, satin lined, silk cord; your choice, paid on receipt of price, $1.50, $2.00, $2.50. Money refunded if not satisfactory.
Novelty Knitting Co., Station E, Milwaukee, Wis.

MEN'S AND BOYS' CLOTHING.

SUITS—Unclaimed, high grade, $30, $35, $40 tailor made suits. We can fit you. Your choice all this week, $12.50, $15, and $17.50.
A. Neumann, The Builder of Tidy Togs,
16 N. Dearborn-st., opposite Boston Store.

SUITS—$22. The exclusive men's shop of Chicago offer their spring models. The O. & H. Men's Shop, Suite 614, 20 W. Jackson-blvd.

SUITS—$25—The exclusive men's shop of Chicago offer their spring models. The O. & H. Men's Shop, Suite 614, 20 W. Jackson-blvd.

SUITS AND SPRING OVERCOATS—Salesmen's samples, $15 to $20; worth $25 to $40.
804 Medinah Temple, Jackson and 8th-av.

TROUSERS—780 trouser ends to your measure; values up to $8.00 at $3.75; several hundred suits of broken lines, values $20, $25, $30.
To close, $15.00.
Designed and manufactured in our own shops, which means a saving of the retailers' profit to you.
131 W. Madison-st., near corner LaSalle.
Established 1867.

MEN'S AND BOYS' FURNISHINGS.

ARROW COLLARS—Sold the world over for 15c, except in our store at 8c each. Bernstein, Cut Rate Furnishing Store, 31 N. Clark-st.

BARGAINS IN BOYS' WEAR.
Boys' Knicker pants, 75c values..... 49c
Boys' 50c straight knee pants..... 29c
$1.50 telescope hats..... 89c
Boys' 50c romper suits..... 35c
Wicks, 7123 to 25 Cottage Grove-av.

GOLF OUTFITS—We will be pleased to show you our golf line. The most complete stock in Chicago.
Burns & Grassie, 107 S. Dearborn-st.

HATS, SHIRTS, FURNISHINGS—Last call. Prices slaughtered.
Kelly's, 328 So. State-st.

May 1st we move to Kelly's corner, Clark and Jackson-blvd.

MEN'S $2.50 AND $3 KNIT SCARFS—Now $1.45. The Washington Shirt Company's La Salle-st. store is holding its great removal sale preparatory to going into its new home in the Otis Building, hence this great reduction in prices quoted above.
La Salle Street Store only (near Monroe).
Washington Shirt Co.

SUSPENDERS—Police and Firemen, at 39c; regular 50c value everywhere. Kirschner, The Outfitter, 6340 N. Clark-st., near Devon.

TIES—Another great sale of knitted and cut silk 50c neckwear at 25c. Parker & Jenks, 129 W. Washington-st.

UNDERWEAR—Complete line, best makes, including Cooper's patented closed crotch union suit, $1.25 and up.
Blaine & Co.,
Clark and Washington-sts.

MEN'S TAILOR MADE SUITS.

BLUE SERGE TAILOR MADE SUITS—
Special for this week only. Regular price elsewhere, $42.50, which I offer at $30.
Blue serge always looks well and the snappy spring styles will surely please you. Style, fit, and workmanship exceptional.
Mayrent,
1230 E. 63d-st. Phone Hyde Park 4055.

MEN'S $25 suits to order, $15.
"Didn't think you could do it. Am more than pleased. I'll get you others, more customers." So said one of our customers yesterday. We can please you, too, if you but come and look, or telephone Monroe 3509 and we'll send measure taker.
Fit Rite Tailors,
Madison and Halsted-sts., over bank.

SUITS—To your measure.
Free, a gravenette slipon raincoat with each suit or overcoat; $30 $35 and $40 values at $20 and $25. This is a special offer for 10 days only. Satisfaction guaranteed. A. Neumann, the Builder of Tidy Togs, 16 N. Dearborn, between Madison and Washington.

SUITS—Made to your order, $30 to $40 values at $25, and an extra pair of trousers Free. This is your opportunity to get your spring suit at a saving.
Irving H. Vendig, The Tailor,
118 W. Madison-st., Brevoort Hotel Bldg.

SUITS—Making good clothes is an art. We have it down to perfection at prices that you will find very attractive. Young man's clothes our specialty.
Cole,
843 W. Madison.

SUITS—Are you in the market for a bargain? Try a Lewis Wald $25 suit to the best ever offered; remember, these are much higher priced goods.
Louis Wald, 57 E. Jackson-blvd., Suite 706.

SUITS—Spring here at last. Are you prepared? Huchberger Bros. will fit you; 15 years in business.
Harrison 6111. Room 201, 219 S. Dearborn-st.

SUITS—$30 to $40. Choice selection blues, browns, tans. Cred

TERMS OF SUBSCRIPTION OF THE TRIBUNE.

ORDERS FOR MAIL SUBSCRIPTIONS MUST BE ACCOMPANIED BY REMITTANCE TO COVER.

Postage paid in the United States [outside of Chicago city limits] and in Mexico.

Daily, without Sunday, one year	$4.00
Daily, without Sunday, six months	2.00
Daily, without Sunday, three months	1.00
Daily, without Sunday, two months	.66
Daily, without Sunday, one month	.35
Daily, with Sunday, one year	6.50
Daily, with Sunday, six months	3.25
Daily, with Sunday, three months	2.00
Daily, with Sunday, one month	.75
Sunday issue, one year	2.50
Sunday issue, one month	.25

Give postoffice address in full, including county and state.

Remit by express money order, draft, or in registered letter at our risk to the The Tribune company, publisher.

BY CARRIER IN CITY DISTRICT.

Daily [six days], per month	.50
Daily and Sunday, per month	.55
Sunday only, per month	.25

NEW YORK—FLATIRON BUILDING.
WASHINGTON—40 WYATT BUILDING.
CHICAGO—TRIBUNE BUILDING.

Persons wishing to take "The Tribune" by carrier may order it by postal card or telephone—Central 100. When delivery is irregular make complaint.

DOMESTIC POSTAGE—Twelve or 14 pages, 1 cent; 16 to 24 pages, 2 cents; 28 to 40 pages, 3 cents; 44 to 56 pages, 4 cents; 58 to 70 pages, 5 cents; 72 to 90 pages, 6 cents; 90 to 100 pages, 7 cents.

FOREIGN POSTAGE—Twelve to 14 pages, 2 cents; 16 pages, 3 cents; 24 pages, 4 cents; 32 pages, 5 cents; 40 pages, 6 cents; 44 to 48 pages, 7 cents; 48 to 56 pages, 8 cents; 60 to 68 pages, 9 cents; 70 to 78 pages, 10 cents; 80 to 86 pages, 11 cents; 88 to 92 pages, 12 cents; 94 to 100 pages, 13 cents.

NOTE—Postage rates quoted above apply only to complete papers. When parts are sent the rate is 2 cents for each 4 ounces.

NOTE—The laws of the postal department are strict, and newspapers insufficiently prepaid cannot be forwarded.

INDEX TO CLASSIFIED ADVERTISEMENTS.

AUCTION SALES	Col. 2, page 26
AUTOMOBILES	Col. 5, page 26
AUTO SUPPLIES, ACCESSORIES	Col. 6, page 26
AUTOMOBILES WANTED	Col. 6, page 26
BARGAINS	Col. 1, page 19
BARTER AND EXCHANGE	Col. 6, page 26
BUSINESS PERSONALS	Col. 2, page 22
BUSINESS CARDS	Col. 6, page 24
BUSINESS CHANCES	Col. 2, page 26
BUILDING MATERIAL	Col. 6, page 24
BOOKS AND MAGAZINES	Col. 1, page 26
BOATS, YACHTS, ETC.	Col. 6, page 26
BICYCLES AND MOTORCYCLES	Col. 6, page 26
BILLIARDS AND BOWLING	Col. 1, page 22
BOARDING AND LODGING	Col. 5, page 22
BOARD WANTED	Col. 7, page 22
CASTOFF CLOTHING	Col. 2, page 22
CAMERAS, KODAKS, ETC.	Col. 1, page 26
CEMETERIES	Col. 2, page 20
CLUB MEMBERSHIP	Col. 2, page 22
CLOTHING, FURS, ETC.	Col. 2, page 22
CONTRACTS TO LET & WANTED	Col. 2, page 23
CLEANERS, DYERS, ETC.	Col. 2, page 22
DRESSMAKING AND MILLINERY	Col. 1, page 22
DANCING SCHOOLS	Col. 7, page 26
DOGS, BIRDS, AND POULTRY	Col. 2, page 20
FINANCIAL	Col. 2, page 20
GARAGES	Col. 6, page 26
HELP WANTED—MALE	Col. 1, page 21
HELP WANTED—FEMALE	Col. 6, page 21
" " "	Col. 1, page 22
HOUSEHOLD GOODS	Col. 1, page 26
HORSES AND CARRIAGES	Col. 1, page 26
HOTELS	Col. 2, page 22
INSTRUCTION	Col. 7, page 26
JEWELRY, WATCHES, ETC.	Col. 6, page 26
LEARNERS	Col. 1, page 26
LEGAL NOTICES & PROPOSALS	Col. 6, page 26
LIFE INS. LOANS & INVESTMENTS	Col. 2, page 20
LAWYERS	Col. 7, page 26
LOST AND FOUND	Col. 2, page 22
LIGHT AND HEAVY MANUF'G	Col. 2, page 22
MACHINERY AND TOOLS	Col. 2, page 22
MOTORCYCLES AND BICYCLES	Col. 6, page 26
MONUMENTS	Col. 2, page 20
MUSICAL INSTRUMENTS	Col. 7, page 26
MUSICAL AND DRAMATIC	Col. 7, page 26
MORTGAGES FOR SALE	Col. 1, page 26
OPTICIANS	Col. 7, page 26
PARTNERS WANTED	Col. 6, page 26
PATENTS, PATENT ATTORNEYS	Col. 6, page 26
PRINTING, ENGRAV'G, BINDING	Col. 6, page 26
PRINTING MACHY. & SUPPLIES	Col. 6, page 26
PLUMBING & LIGHT FIXTURES	Col. 1, page 22
PERSONAL	Col. 2, page 22
PERSONAL PROPERTY LOANS	Col. 6, page 24
REAL ESTATE—CENTRAL	Col. 1, page 24
REAL ESTATE—SOUTH SIDE	Col. 1, page 24
" "	Col. 2, page 25
REAL ESTATE—WEST SIDE	Col. 1, page 25
REAL ESTATE—NORTH SIDE	Col. 1, page 25
REAL ESTATE—NORTHWEST	Col. 2, page 25
REAL ESTATE—MFG. PROPERTY	Col. 3, page 25
REAL ESTATE—SUB'N—SOUTH	Col. 3, page 25
REAL ESTATE—SUB'N—WEST	Col. 3, page 25
REAL ESTATE—SUB'N—NORTH	Col. 3, page 25
REAL ESTATE—OAK PK., AUSTIN	Col. 4, page 25
REAL ESTATE—CALUMET	Col. 4, page 25
REAL ESTATE—ACREAGE	Col. 4, page 25
REAL ESTATE—SUM. RESORTS	Col. 4, page 25
REAL ESTATE—OTHER CITIES	Col. 4, page 25
REAL ESTATE—FARM LANDS	Col. 4, page 25
REAL ESTATE—FRUIT LANDS	Col. 6, page 25
REAL ESTATE—COUNTRY	Col. 6, page 25
REAL ESTATE—TIMBER & COAL	Col. 6, page 25
REAL ESTATE—MISCELLANEOUS	Col. 6, page 25
REAL ESTATE WANTED	Col. 6, page 25
REAL ESTATE TO EXCHANGE	Col. 6, page 25
REAL ESTATE LOANS	Col. 7, page 25
" "	Col. 1, page 26
SITUATIONS WANTED—MALE	Col. 3, page 26
SITUATIONS WANTED—FEMALE	Col. 6, page 26
" "	Col. 1, page 21
SAFES	Col. 6, page 24
STORE AND OFFICE FIXTURES	Col. 6, page 24
STORAGE, CART'G, FORWARD'G	Col. 6, page 26
SEWING MACHINES	Col. 6, page 26
STOVES	Col. 1, page 26
STOCKS AND BONDS	Col. 2, page 20
STEAMSHIP LINES	Col. 6, page 14
TO RENT—ROOMS	Col. 3, page 22
TO RENT—HOUSEKPG. ROOMS	Col. 3, page 24
TO RENT—HOUSES	Col. 7, page 22
" "	Col. 1, page 23
TO RENT—FURNISHED HOUSES	Col. 1, page 23
TO RENT—COTTGES, SUM. RES'TS	Col. 2, page 23
TO RENT—FLATS	Col. 2, page 23
TO RENT—FURNISHED FLATS	Col. 7, page 23
" "	Col. 1, page 24
TO RENT—STORES	Col. 1, page 24
TO RENT—OFFICES & STUDIOS	Col. 2, page 23
TO RENT—MANFG. PROPERTY	Col. 5, page 24
TO RENT—FLOORS AND LOFTS	Col. 4, page 24
TO RENT—BUILDINGS	Col. 5, page 24
TO RENT—HALLS	Col. 6, page 24
TO RENT—HOTELS	Col. 6, page 24
TO RENT—BARNS & GARAGES	Col. 6, page 24
TO RENT—FARMS	Col. 6, page 24
TO RENT—MISCELLANEOUS	Col. 6, page 24
TRADE SCHOOLS	Col. 5, page 21
" "	Col. 1, page 22
TRUSSES, ETC.	Col. 6, page 26
TYPEWRITERS AND SUPPLIES	Col. 4, page 26
WANTED—ROOMS	Col. 3, page 24
WANTED—HOUSES	Col. 1, page 23
WANTED—FLATS	Col. 1, page 24
WANTED—STORES, OFFICES	Col. 4, page 24

DEATHS.

CARLROW—Lorette Manchester Carlrow, at Winnetka, Ill., April 24, 1912. Services at Glaeland chapel at 2 p. m. Friday, April 26. Cortland [N. Y.] papers please copy.

DENNEHY—Catherine A. Dennehy, beloved daughter of Michael and the late Nellie, sister of Dennis. Funeral Thursday, April 25, at 9 a. m. sharp, from late residence, 618 N. Albany-av. to St. Matthew's church, where requiem high mass will be celebrated; carriages to Calvary; members of I. C. B. A. branch 131, Our Lady of Sorrows parish.

DONOVAN—Inez Donovan, April 24, at the age of 8 years and 23 days, dearly beloved daughter of Mr. and Mrs. Alton Donovan. Funeral private.

FWAN—Anna Sophie Fwan, nee Nennemann, April 24, 1912, after long illness, at her residence, 415 E. 64th-st., aged 43 years 9 months; beloved wife of Frank E. Fwan, mother of Frank C. E. Fwan, and Mrs. H. F. Gabriel, sister of William and Frank Nennemann, Mrs. Amelia Floncen, and Mrs. E. H. Fischer. Funeral, Saturday, 1 p. m., from late residence. By carriages to Graceland.

GEE—Robert A. Gee, April 22 aged 92 years. Funeral services at residence of his daughter, Mrs. F. F. Forbes, 4620 N. Hermitage-av., Thursday, 2:30 o'clock. Masonic services under auspices of Covenant lodge No. 526. A. F. & A. M. at Rosehill cemetery 3:30. Member of Illini lodge No. 9, I. O. O. F. of Jacksonville, Ill.

HATTERSLEY—Dorothy J. Hattersley, beloved daughter of Mr. and Mrs. Charles R. Hattersley, 1332 Granville-av. Services Thursday, April 25, 8 p. m. Interment Rosehill.

HOLMES—Frank O. Holmes, aged 28. April 21, Shoshone, Cal.

JACKSON—Harry E. Jackson, beloved husband of Catherine Jackson, nee Clark father of Julia, Edwin, Harry, Wayne and Clark. Funeral at late residence, 2238 Clifton-av., Saturday, April 27, 2 p. m. Interment Graceland.

KNUTZEN—Theresa Knutzen, age 73 years, mother of Anna Hahn Elsa Knutzen, William Knutzen, Hermann Knutzen, and Hahn. Funeral from 1941 Mohawk-st. to Oakwoods cemetery Friday, April 27, 1 p. m.

LANG—Robert W. Lang, age 29 years, beloved husband of Elizabeth Lang, son of Carberry and late William Lang, brother of James and Lillian. Funeral Friday, April 26, at 9 a. m., from 4445 Clifton-av.

LEARY—Catherine Leary, April 23, 1912, age 70 years, widow of the late John Leary, mother of Garrett, and William and Margaret Leary. Mrs. Robert McEncroit, and Mrs. P. Bohlander. Mrs. Nellie Kronemacher, Sister Clarita and Sister Genevieve of the order of St. Domenic. Funeral from her late residence, 1732 Pratt-av., Rogers Park, Friday at 9:30 a. m., by carriages to St. Jerome church, thence Cavalry cemetery.

LEVY—Adelheide Levy, entered into rest at 9:40 a. m., April 24, beloved mother of Ben F. Levy and Mrs. Albert Goldman. Funeral from late residence, 4751 St. Lawrence-av., Friday morning at 10 o'clock. St. Louis papers please copy.

LEWIS—Jacob Lewis, in New York City, formerly of Chicago, April 23 father of Abraham, Lazarus, Meyer, Benjamin, Harry, Mrs. Max W. G. Oppenheim, Mrs. Leon Silverman, and Mrs. D. Rosenblatt.

MILLER—Fannie C., beloved wife of Timothy E. Miller, Jr., and mother of Thomas Miller, 224 Ruth-st., at Rochelle, Ill. Funeral Friday 1 p. m., at 231 North Grove-av., Oak Park. Interment at Graceland.

MORRISEY—Margret E. Morrisey, April 24, wife of T. E. Morrisey of 2024 W. Van Buren-st. Funeral from Dunston's, 2015 W. Madison-st., Friday, April 26, to C. M. & St. P. train, 7:25 a. m., to Janesville, Wis., for interment. Funeral private. Kindly omit flowers.

MOWER—Mary E. Mower at North Chicago hospital, April 24, aged 71 years. Interment at Cedar Rapids, Ia., Friday April 26.

POWELL—Herman Powell of Denver, Colorado, April 6th, in Berlin, Germany; husband of Mamie Powell, brother of Nathan and Adolph Powell, and the late Rose Sahlin. Funeral Sunday, April 28th, at 9 a. m., from Furth & Co. chapel, Grand-blvd. and 35th-st. Automobiles to Rosehill.

ROSS—Alice Fleming Ross, the 23d inst., at Rochelle, Ill., at the residence of her daughter, Mrs. Irving Sullivan; wife of John C. Ross of Hinsdale, Ill. Notice of funeral later.

SLAYTON—Minnie Slayton, April 24, 1912, age 60 years and 7 months, sister of Mrs. Henry Scheideman Funeral Saturday at 2 p. m. from late residence, 3000 Walnut-st., by carriages to Graceland.

SMITH—Pliny H. Smith, Chicago. Funeral at Batavia, Ill., Saturday afternoon 2:30 o'clock.

STONE—Horatio Odell Stone, son of the late H. O. and Mrs. Elizabeth Stone, and husband of Sarah Latimer Clarke, at his residence, 4924 Woodlawn-av. Funeral services at his late residence on Thursday afternoon at 2 o'clock. Interment private. Friends are requested not to send flowers. New York, New Orleans, and Mobile, Ala., papers please copy.

STOHR—P. C. Stohr, 1367 N. State-st., April 24. Body will be taken to New York City on Friday morning for burial in Greenwood cemetery.

SULLIVAN—Ellen Sullivan, nee Cagan, April 23, wife of the late Patrick Sullivan, beloved mother of Abbie and William J. Sullivan, Mrs. Ella Lynn and the late Mrs. Laura Mulliner, and Mrs. Elizabeth Cody. Funeral from her late residence, 45th-st., Thursday, April 25, at 9:30 a. m., to Corpus Christi church, requiem high mass, thence by carriages to Mount Olivet cemetery. Milwaukee, Wis., and Manitowa, Wis., papers please copy.

SWANSON—Delbie Bernard Swanson, aged 35 years April 22; beloved son of Mrs. Marta Swanson; brother of Mrs. Thomas Bedelia, Carl and Mrs. Nellie Anderson of La Grange. Funeral from his late residence, 15 W. 63th-st., Thursday, April 25, at 1 p. m. Interment at La Grange.

WINSBERG—Mrs. Etta Winsberg, aged 53 years, 6016 Princeton-av., mother of Henry and George and Mose, Mrs. B. Levy, Mrs. Fan Brill, and late Mrs. Sam Schiff. Funeral Thursday, 12 m., to Oakwoods.

FINANCIAL.

A RARE OPPORTUNITY.

25 PER CENT NET EARNINGS ON YOUR money each year. We have a few shares yet for sale in our 2,500 acre farm in Sunny Southern Alberta, Canada. Over half of this property is into wheat lands, fine, fully paid, is well equipped with buildings, fences machinery and stock, and is in a location where crop failure is the next thing to an impossibility.

The owner will be in city a few days and will be pleased to go further into particulars. Address L 158, Tribune.

PLANS, ESTIMATES, INSPECTION, REPORTS. Meritorious enterprises financed.
JOHN T. WALBRIDGE ENGINEERING COMPANY, Pullman Bldg.

RATED TWO NAME NOTES, MORTGAGES, commercial paper bought, sold. M. A. MYERS 845 Rand-McNally Bldg. Phone Main 3432.

WE BUY HEIRS' ESTATES IN TRUST AND probate, claims against estates, loans on same. Probate Investment Co. 420 Ashland Block.

MERCHANTS AND MFRS. FINANCIALLY accommodated; well rated notes discounted. R. B. HIGBEE, Financier, 667 Marquette Bldg.

AUCTION SALES.

COLLECTION OF MRS. JEAN CARDON.
MODERN PAINTINGS.
Important Works by Corot, Courbet, Decamps, Delacroix, Leys, Madou, Stevens, Alf. and Jos.; Willems, etc.
OLD PAINTINGS
by Nicolas Maes, Ravenstein, etc.
OBJECTS OF ART.
Porcelains from China, Japan, and Saxony. Assorted Delftware, Stoneware, Glassware, Old Furniture Various objects. After Decease. GALERIE J. & A. LE ROY FRERES, 6 Rue du GRAND CERF, BRUSSELS.
SALE—On Wednesday, the 24th, and Thursday, the 25th of April, 1912, at 2 p. m.
EXHIBITIONS—Private on Monday, the 22d of April; Public on Tuesday, the 23d of April, 1912. For Catalogue apply to:
Notary: M. M. Cantoni, 96 Rue d'Arlon, Brussels.
Experts: Mr. Arthur Le Roy, 224 Boulevard Waterloo, M. Jos. Fievez, 6 Rue Montagne de l'Oratoire Brussels.

WILLIAMS, BARKER & SEVERN CO. 626-630 Wabash-av., general auctioneers. Sales at store every Wednesday and Saturday, 10 a. m. Furniture, carpets, gen. household goods. Tel. Har. 3777.

DOGS, BIRDS, POULTRY, ETC.

FOR SALE — 150 FT. POULTRY FENCING Cypher's incubator, 6 Boston feed hoppers, wheel hoe, garden tools, small refrigerator. 4437 N. Hermitage-av. Ravenswood 2087.

BOSTON AND FRENCH BULL PUPS, BOSTON and French studs $10-$15. 1823 Wabash. Cal. 1257.

FOR SALE—22 RHODE ISLAND RED PULlets and 40 mixed pullets; cheap. 1623 N. 48th-av., near North-ave.

CLASSY BOSTONS, 3 STUD DOGS, GROWN FEmales, puppies all ages; poodles bull terriers; dogs boarded; also at stud. 2415 State-st. Cal. 4830.

RUSSIAN WOLF HOUND, PUPPIES AND bitch for sale cheap. Pedigreed. 4324 Prairie-av., barn.

FOR SALE—PURE BRED JERSEY HELIFER; 1 year and half old; very quiet. Inquire 9010 Loomis-st. Phone Wentworth 6317.

ENGLISH BULL TERRIER, PEDIGREED, 11 months old, cheap. 26 W. Ontario-st.

FOR SALE—GOOD DUTCH HOUND. 1318 Wellington-st., rear 1 flight.

PEDIGREED BOSTON PUPPIES, 4 MO., $15 UP. Bull terriers, $5. 2231 Mich.-av. Cal. 2076.

STOCKS AND BONDS.

BONDS—I HAVE SOME 6 PER CENT SERIAL bonds maturing in 4 to 7 years, secured by first mortgage on improved city lots to which is guaranteed by Title Guarantee Company. All payment on mortgage is held by trust company to pay interest and principal of bonds. Bond issue is only about 55 per cent of amount of mortgages deposited, and mortgages are only one-third to one-half cash value of farms. Price, par and interest. Address H A 811, Tribune.

WE OFFER—
1,000 International Asbestos M. & P. ..... $ .06
1,500 Aztec Mex. M. & D. ..... .09
1,000 Doyle Consolidated ..... .05
700 Buick Oil ..... .50
250 Pioneer Consolidated ..... .09
DUDLEY A. TYNG & CO.
108 S. La Salle-st., Chicago.

WE BUY AND SELL UNLISTED SECURITIES; most efficient service in country. E. L. BARBER & CO. 1st nat. Northern Bldg., Chicago.

LIFE INS. LOANS AND INVESTMENTS.

I WRITE LIFE INSURANCE IN LEADING legal reserve companies; will loan you enough to pay your premium and an additional amount if you need it. Loans 5 per cent per annum; no more. Address F A 206, Tribune.

PRIVATE PARTY WILL MAKE SMALL loans and pay first year's premium in connection with sale of life insurance policies. No delay. Interest only 7%. Address J 438, Tribune.

LIFE INSURANCE POLICIES PURCHASED; loans on same; higher cash and loan values than companies. JOHN V. ECK, 40 N. Dearborn-st.

CEMETERIES.

ELM LAWN—FAMILY LOTS, LARGE ENOUGH for 12 graves, $30; payable, if desired, in monthly installments of $1. Write for illustrated folders. 305, 179 W. Washington-st. Main 4329.

MONUMENTS.

CHAS. G. BLAKE & CO., THE WOMAN'S TEMple, Reliable makers of mon'ts, mausoleums.

DEATHS.

CARD OF THANKS.

DE VERE—I wish to extend to the many friends of my dear wife my heartfelt thanks for their kindness and sympathy in my late bereavement.
HARRY E. DE VERE.

ARMER—Samuel Armer, April 24, in his 67th year, at his residence, 3217 W. 26th-st., beloved husband of Mary Armer, father of Eva, Mrs. Frieda Gilstone, Morris, Rudolph, and Mrs. Grace Lapham, member of Knights of Pythias, I. O. O. F. and Free Sons of Israel. Funeral services at J. Whittier Buffum's chapel, 1722 Wabash-av. Friday, 10:30. Burial at Free Sons' cemetery, Waldheim.

ARMER—Sam Armer, member of South Park lodge No. 488, I. O. O. F. Funeral Friday morning, 10 o'clock, from Buffum's morgue, 1722 Wabash-av. Members requested to attend.

BARTH—Elizabeth Barth, April 24, 1912 beloved wife of J. G. Barth and mother of Robert C. Barth. Funeral from Sullivan chapel, 222 E. 61st-st., bet. Indiana and Prairie-ave. Friday, 2 p. m., to Mount Hope Cemetery. Milwaukee papers please copy.

BECKER—John M. Becker, beloved husband of Nellie Becker, nee Carroll, and fond father of Le Roy, Clarence, Helen, Lois, and Mrs. W. J. Kane. Funeral Friday, April 26, 8:30 a. m. Charn from late residence, 2722 Racine-av., to Mount Carmel church, where high mass will be celebrated, thence by carriages to Calvary.

SITUATIONS WANTED—MALE.

Bookkeepers and Clerks.

SITUATION WANTED—YOUNG MAN, 28 YEARS, 10 years' experience with a wholesale men's furnishing house; employed at present; desires position with a reliable concern; can furnish best of references; willing to furnish surety bond if necessary; salary $75 a month. Address L 481, Tribune.

SITUATION WANTED—LIVE, PROGRESSIVE young man, aged 24, desires position with well known real estate and bond concern; 6 years' business exp.; high school and college education; wants opportunity to make future success. Address J 243, Tribune.

SITUATION WANTED—BY YOUNG MAN, PERmanently employed, speaking English, German, Hungarian, Croatian, and Servian; good penman and quick at figures; wants position to occupy his evenings and Saturday afternoons. ROSE, 4136 Cottage Grove-av.

SITUATION WANTED — LIVE WIRE, CLEAN CUT YOUNG AMERICAN, WITH BRAINS AND ORIGINALITY, KNACK TOWARD WRITING COPY, SEEKS CONNECTION WITH AI ADVERTISING HOUSE; WILL DRAFT; INVESTIGATE. ADDRESS K 839, TRIBUNE.

SITUATION WANTED — YOUNG MAN, 27; A1; bookkeeper and accountant; 12 years' exp.; competent to handle complete set; also correspondence. Am employed at present; no agencies. Address H 584, Tribune.

SITUATION WANTED—MAN, 45 YEARS OLD, desires to get into a pushing real estate office; chief motive, to become familiar with the business; is a worker and wants to hustle. Address L 447, Tribune.

SITUATION WANTED—IN TRAFFIC DEPT. comi. concern; exp. in R. R. rates, routing, claims, etc.; desire position that offers future to hard worker; age 24; now employed; refs. Address H 463, Tribune.

HIGH GRADE MAN,

Thoroughly competent bookkeeper and accountant of 10 years' practical exper.; A1 refs. and bond; will start at $20. Address K 79, Tribune.

SITUATION WANTED—ACTIVE YOUNG MAN, good at figures, experienced handling general merchandise; wholesale preferred; not afraid of hard work; will give satisfaction if you try me; refs. Address K 588, Tribune.

SITUATION WANTED — YOUNG BOOKKEEPer, 5 years' exp.; competent to take charge small office; good penman; long exp.; ref. Address H 299, Tribune.

SITUATION WANTED—SHIPPING CLERK; EXperienced wholesale whisky; thoroughly familiar with freight rates; strictly sober and steady. Address J 370, Tribune.

SITUATION WANTED—BY CORRESPONDENT; handle large volume; 5 years' exp. collections and general; first class stenographer; 25 years; employed. Address K 52, Tribune.

SITUATION WANTED — YOUNG MAN, 20, 5 years' bookkeeping and gen. office exp.; temporary position accepted; will prove my worth at interview. Address L 409, Tribune.

SITUATION WANTED—COMPETENT, EXPERIenced bookkeeper, capable correspondent, etc.; good references; reasonable salary. Address F 166, Tribune.

SITUATION WANTED—EXPERIENCED BOOKkeeper and accountant; 4 years in auditor's office; good at figures and penman. Address F 304, Tribune.

SITUATION WANTED—AS BOOKKEEPER; EMployed; age 40; wants steady position with wholesale house; steady and reliable. Address K 372, Tribune.

SITUATION WANTED—BOOKKEEPER, LEDger, office clerk; 6 years' exp.; age 24; rapid and accurate at figures; good penman. Address H 96, Tribune.

SITUATION WANTED—MAN, 30 YEARS OLD; first class bookkeeper; familiar with credits, collections, etc.; competent to take charge of office; 10 years' exp.; salary $20. Address J 107, Tribune.

SITUATION WANTED — BOOKKEEPER, CASHier, or assist.; credit man; young, energetic man; 15 years' practical exper.; collections and correspondence; best refs. Address H 485, Tribune.

SITUATION WANTED—WORK EVENINGS AND Sat. as bookkeeper; 3 years' bookkeeper; first class man; good penman. Address W. S. ANDERSON, 2029 Wilson-av.

SITUATION WANTED—WILL BE OPEN FOR A position after May 1st; shipping clerk or office work. Two years' experience. A1 references. Address H 303, Tribune.

SITUATION WANTED—COMPETENT MAN 30 years; 4 years' exper.; as accountant and correspondent in mfg. and other business; now employed. Address J 474, Tribune.

SITUATION WANTED—EXPERIENCED BOOKkeeper; wants office on retail gro. or drug trade, capable to take full charge of books; A1 references, married. Address K 483, Tribune.

SITUATION WANTED—BOOKKEEPER; 21 years; 4 years' exper.; A1 ref. Address F 288, Tribune.

SITUATION WANTED—YOUNG MAN, 21; IN live real estate office; willing to work hard. Address H 16, Tribune.

SITUATION WANTED — BY YOUNG MAN, 20 yrs.; office work preferred; references. Address K 415, Tribune.

SITUATION WANTED—BOOKKEEPER, AI ledgerman 23 years' experience, married, sober; first class refs. Address J 376, Tribune.

SITUATION WANTED — AS TRAFFIC MAN, 10 years' ex.per. in freight and traffic department. Address H 146, Tribune.

SITUATION WANTED AS TRAFFIC MAN; 8 years' exp. handling claims, routing, C. S. & D., and all traffic matters; ref. Address H 196, Tribune.

SITUATION WANTED—ASST. BOOKKEEPER and gen. office exp.; age 19; A1 ref.; salary $10. Address H 131, Tribune.

SITUATION WANTED—YOUNG MAN, 21, AS cigar clerk; 4 years' exp.; reference; reasonable wages. Address J 365, Tribune.

SITUATION WANTED—CLERK, BOOKKEEPing exp.; operate typewriter; small salary to start. Address H 128, Tribune.

SITUATION WANTED — EXP. BOOKKEEPER, has few afternoons open weekly; can keep full set of books. Address K 446, Tribune.

SITUATION WANTED — EXP. BOOKKEEPER, with growing concern. Ref. Address K 549, Tribune.

SITUATION WANTED—OFFICE WORK; LITtle knowledge of stenography; young man, 19. Address F 129, Tribune.

SITUATION WANTED—BOOKKEEPER, A1; 12 years' general experience; age 28; no employment charks. Address K 595, Tribune.

SITUATION WANTED—BOOKKEEPER, AGE 30, 7 years' experience; accurate; A1 references. Address K 263, Tribune.

SITUATION WANTED—BOOKKEEPER; A1, thoroughly exp. in gen. office work. Address H 508, Tribune.

SITUATION WANTED — MAN, 21, BOOKKEEPing, general office work; bond; A1 refs. Address H 150, Tribune.

SITUATION WANTED — HONEST, EXP. BUSIness man, middle aged, assisting bookkeeper, cashier, collector; refs. Address J 437, Tribune.

SITUATION WANTED — BY OFFICE CLERK, young man of 21; h. s. grad.; 3 yrs. exp.; thoroughly competent; A1 ref. Address J 406, Tribune.

SITUATION WANTED—REG. PHARM.; GERman; 10 years' exp. making capacity or partnership. Address J 276, Tribune.

SITUATION WANTED — AMBITIOUS YOUNG man, 21, H. S. grad., 3 years' exp. as office clerk and collector, wishes a start. Address J 440, Tribune.

SITUATION WANTED — EXP. ACCURATE bookkeeper or office man; executive ability. Address K 560, Tribune.

SITUATION WANTED—WILL KEEP SMALL set books, evenings. Address J 228, Tribune.

SITUATION WANTED—SMALL SETS KEPT IN spare time. Address F L 201, Tribune.

Billing Clerks.

SITUATION WANTED—BY BILL CLERK; ANY machine on hand; all around office man with executive ability; 6 years' experience. Address E 480, Tribune.

SITUATION WANTED—BILL CLERK EXPEperienced, rapid, and accurate. Address G F 301, Tribune.

Accountants and Auditors.

SITUATION WANTED—EXPERT WILL FIGure or verify inventories, invoices, averages, payrolls, footings costs, etc. We send calculating devices with expert accounting operators by the hour, day, or job; reasonable. Phones Cent. 2661. CHICAGO CALCULATING CO., 427-430 Ashland Block.

SITUATION WANTED—PUBLIC ACCT., AUDItor; open, close, balance, keep sets, systems, costs, investigations, etc., reasonable. Cent. 2661.

SITUATION WANTED — I AUDIT, SYSTEMAtize, open, close, keep small sets, etc.; anywhere; reasonable. McENROE, 105 W. Monroe. Cent. 3625.

SITUATION WANTED—ACCOUNTANT; BOOKS written up, posting, trial balances, statements, audits. E. G. IVES, factory or mfg. Gladys-av.

SITUATION WANTED—EXPERT WILL AUDIT, open, close, balance, systematize books. Spengler, 6421 Greenwood-av. Tel. Hyde Park 4617.

Executives and Managers.

SITUATION WANTED—WITH FIRM OR CORporation; by high class lawyer and collection man; aggressive, energetic, and resourceful; experienced on credits; capable correspondent; college education; clear and successful record; position must pay $25 per week to start; age 27 years. Address H 174, Tribune.

TITANIC BUSINESS MAN,

if you use large quantities of printing and stationery my knowledge of buying and issuing same and segregating accounts will be a pleasant surprise. Character, habits, good; appearance favorable. Address C A 166, Tribune.

SITUATION WANTED—I AM LOOKING FOR an opening with a concern who can offer me a future; one that can use a man with executive ability; 15 years' experience as cost, general office and paymaster; married; age 32. Address H 513, Tribune.

SITUATION WANTED—OFFICE MANAGER, man 34, thoroughly competent in all branches of office management and exp. in designing and installing general and cost systems that produce results. Address F 159, Tribune.

SITUATION WANTED—EXECUTIVE WITH broad experience, qualified to develop and manage; thorough accountant, systematizer, sales and office manager, experienced traveler; will consider any reasonable proposition. Address K 168, Tribune.

SITUATION WANTED—AS UNDERWEAR BUYer or manager of underwear department by man of 25 years' experience in this line and has been department manger of eastern New York's largest knitting mills. Address H 207, Tribune.

SITUATION WANTED—EXPERIENCED FACtory superintendent; good executive; one that can make good where production is the point of view. Address J 481, Tribune.

SITUATION WANTED—INSTALLMENT CREDit manager with 10 years' experience; thorough bookkeeper and office detail man; married; speaks German; A1 references. Address K 464, Tribune.

SITUATIONS WANTED—MALE.

Executives and Managers.

SITUATION WANTED—HAVE YOU AN OPENing in your organization for a live, energetic young man possessed with good business tact and judgment? Could you use a man in your office force who has managerial ability and is a good correspondent? If so, an interview will not waste your time. Am 27 years old, clean cut, neat appearing; good habits; reliable and competent; can furnish references from some of Chicago's best business men. Address F P 190, Tribune.

SITUATION WANTED—AS TRAFFIC MANAGer, sales agent, or office manager; have had 18 years' experience in the hay, grain, and feed business; personally acquainted with southeastern trade; also familiar with bookkeeping and banking and all office work; know all transit rules in Chicago district and I. C. C. laws; now holding position as traffic manager large Chicago firm, but desire to make a change. Address K 55, Tribune.

SITUATION WANTED — AS ASSISTANT ADvertising manager by experienced young man; executive ability; handle detail accurately; good copy writer; familiar with various types; capable of buying printing, engraving, paper, etc.; age 24; married; a valuable assistant for some one. Address H 145, Tribune.

SITUATION WANTED—MANAGER OF SHIPping room, 20 years' experience, familiar with sanitary, fire and health laws; good executive; best references; wholesale clothing preferred. Address H 428, Tribune.

SITUATION WANTED—GENERAL SALES manager, fresh pork cuts, 9 years' exp. with present employers 12 years; reason for changing, want more opportunity to show results and larger salary; recommendations the best. Address H 107, Tribune.

SITUATION WANTED—TALENTED NEWSPAper and magazine writer of force and personality; important experience and influential acquaintance; wants position as private secretary or assistant to writer, publisher, or business official. Address K 239, Tribune.

SITUATION WANTED—YOUNG MAN, GOOD executive, capable of assuming full charge of office; 8 yrs.' exp. office and financial mgr.; yrs. bookkeeper and cost accountant; business law graduate; refs. Address K 61, Tribune.

Salesmen and Solicitors.

Mr. Business Man, Attention!

I AM AN ENERGETIC, CAPABLE YOUNG MAN, NOT AFRAID TO USE MY BRAINS. Desire to learn good business and become traveling salesman. Salary not the essential element. Age 25; high school education; 7 years' good business experience; stenographer, correspondent, salesman, etc. What can you offer? Address L 72, Tribune.

District Mgr. and Salesman,

EXCEPTIONALLY HIGH GRADE MAN WILL REPRESENT MFG.; PREFER N. Y. OR CINCINNATI TERRITORY. SALESMAN AND ASST. TO SALES MGR. REQUEST INTERVIEW FOR ADDITIONAL INFORMATION. ADDRESS K 412, TRIBUNE.

SITUATION WANTED — ASSISTANT SALES manager and contract man, one who is making good at present with $50,000,000 concern; desires connection as sales manager with Chicago enterprise that will permit moderate nothing cheap home and eliminate road work; references. Address F 85, Tribune.

SITUATION WANTED—SALESMAN; 12 YEARS with present employers; well acquainted in northwest with grocers, markets, and bakers; would take specialty or line of goods; can give best references and bonds; commission or salary; will arrange to start May 1 or June 1; would take good paying side line. Address J 175, Tribune.

SITUATION WANTED—YOUNG MAN, 26 YRS. old, who has had 3 years' ability to produce results; can furnish highest reference; wish to make connection with reliable concern where ability will be appreciated. Address K 226, Tribune.

MR. BUSINESS MAN,

a hustling young man, now employed, a convincing talker, with a clean record, wants a position with a future; selling preferred. Address S 667, Tribune Southwest branch.

SITUATION WANTED—YOUNG MAN, 27 YEARS old, with a large corporation as traveling salesman; salary or commission, or both; best references; publishing houses and bakers need not answer. Address S 696, Tribune.

SITUATION WANTED—BY YOUNG MAN WHO can make good; position with future; five years' successful exp. as salesman and asst. sales manager of large eastern corporation's Chicago office. Address L 56, Tribune.

SALESMAN, TRAVELING,

Wants to hear from reliable firm interested in a man having seven years' unquestionable references. Address L 474, Tribune.

SIT

SITUATIONS WANTED—FEMALE.

Bookkeepers and Clerks.

Experienc'd Mail Order Woman

desires position. Energetic, capable, familiar all details, executive ability accustomed to managing large force of girls. Address K 216, Tribune.

SITUATION WANTED – AS SECRETARY, assistant or charge of office; 5 yrs.' exp.; bookkeeping, correspondence, and stenography; initiative and executive ability; $25. Address K 92, Tribune.

Billing Clerks.

SITUATION WANTED—YOUNG LADY, BILLER, Yards; 1st; also comptometer operator.

SITUATION WANTED—UNDERWOOD BILLER, bookkeeper, but competent. Phone Yards 1469.

Executives and Managers.

SITUATION WANTED—YOUNG LADY, WITH executive ability, capable of taking care of office, 2nd floor.

SITUATION WANTED—WOMAN THOROUGHly experienced in lunch club work as manager or part interest. Address K 202, Tribune.

Domestics and Cooks.

SITUATION WANTED – BY AN AMERICAN woman, middle aged, to do light housework, some sewing, or will keep house for people with grown children; good housekeeper; good ref.; suburb preferred. Address S 663, Tribune.

SITUATION WANTED—BY MAN AND WIFE; AS colored cook; salary $10 wkly.; at present employed; only 3d flat. 5019 Washington-av. Phone Drexel 1024.

SITUATION WANTED—SWEDISH GIRL; GENeral housework; small family; no washing; 3 months; 1307 E 54th-st. Telephone H. P. 6401.

SITUATION WANTED—FIRST CLASS GERMAN cook; understands French and American cooking; best of pastry; age 24; prefer country; $16 to start. P. A. SIKA, 3547 Janssen-av., city.

SITUATION WANTED—GENERAL HOUSEwork maid; no laundry; where no other maid kept; competent woman. Address J 242, Tribune.

SITUATIONS WANTED—BY COOKS, SECONDS, maids, general housemaids. Oakland 2722. MISS O'ROURKE, Agent.

SITUATION WANTED—GIRL TO DO SECOND work or waitress, to go to the country or will work; good worker. Address K 564, Tribune.

SITUATION WANTED—GOOD GIRL, AGE 17, will assist general housework. 1422 Rhodes-av. Norm 07504 Refs.

SITUATION WANTED—COOK; MIDDLE AGED woman; Hyde Pk preferred. MRS. B. GRAHAM, 51242 Watt-av., Pullman.

SITUATION WANTED—YOUNG IRISH GIRL AS general strong, willing; some experience. Phone Irving Park 800. State-st.

SITUATION WANTED—BY YOUNG COLORED girl, general housework; small family. Phone 7535 Drexel.

SITUATION WANTED—BY REFINED COLORED girl as cook or work in private family; North Side pref. Address K 517, Tribune.

SITUATION WANTED—ELDERLY WOMAN; good cook; clean kitchen woman; quick on feet. Call 5479 Lake-av.

SITUATION WANTED—COOK IN PRIVATE family where waitress is kept; no laundry; wages $8. North Side. Phone North 4708.

SITUATION WANTED—GOOD MIDDLE AGED woman to work for elderly couple; city or suburb. Address K M., 1132 Lake-av.

SITUATION WANTED—NEAT COLORED GIRL; general housework; plain cooking; good ref. 3656 Dearborn-st. Douglas 457.

SITUATION WANTED—GOOD RELIABLE COLored girl for housework. Phone Calumet 3966.

SITUATIONS WANTED—2 SISTERS; AS CHILdren's nurse and general. Phone 3616 Kedzie.

SITUATION WANTED—BY COLORED GIRL; light housework by the wk. Auto. 77271.

SITUATION WANTED—BY YOUNG GIRL; light housework. Basement, 51 E. 69th-st.

SITUATION WANTED—BY INTELLIGENT GIRL; chamber work; lady work. Aldine 3149.

SITUATION WANTED—COLORED GIRL; GENeral work; small family. Call Calumet 5476.

SITUATION WANTED—2D WORK BY EXP girl; honest and reliable. Stewart 1604.

Waitresses and Hotel Help.

SITUATION WANTED—AS WAITRESS OR chambermaid. 3826 Rhodes-av. SCHAEFER.

SITUATION WANTED—BY EXP. HEAD WAITress; best of references. Address L 509, Tribune.

Housekeepers and Caretakers.

SITUATION WANTED — ENGLISH GENTLEwoman of refinement desires position as managing housekeeper in gentleman's home; capable of superintending the education of children and of meeting society in first class manner. Address K 188, Tribune.

SITUATION WANTED—REFINED EDUCATED woman, managing housekeeper or companion; semi-invalid, will travel. Address A. Monroe, 111 E. 38th-st.

SITUATION WANTED—CAPABLE WORKING housekeeper in small American family; apartment; S. Side; references, state wages. Douglas 5603.

SITUATION WANTED—LADY WITH DAUGHter, 13 yrs., wishes position as housekeeper; refined gentleman's home. Address A S 703 Tribune, Northwest branch.

SITUATION WANTED—WIDOW WANTS POSition as housekeeper, with reference; will leave city if necessary. Address S 666, Tribune, Southwest Branch.

SITUATIONS WANTED — MAN AND WIFE; cook and houseman; best ref. Address L 425, Tribune.

SITUATION WANTED — YOUNG RESPECTFUL woman, as housekeeper in gentleman's home; references. Address P 57, Tribune.

SITUATION WANTED—MIDDLE AGED WOMan; priest's housekeeper. First class refs. Address K 571, Tribune.

SITUATIONS WANTED — SOUTHERN COLored couple, home party going away; must employ; best refs. Address H 54, Tribune.

SITUATION WANTED—AS HOUSEKEEPER IN gentleman's home by competent widow without children. Address K 564, Tribune.

SITUATION WANTED—BY YOUNG WOMAN; working housekeeper. H. Higgins, 3042 Calumet.

Dressmakers and Seamstresses.

SITUATION WANTED—RELIABLE GOWNmaker can accommodate few more customers; extensive Imported trade; direct; absolutely first class work; modest prices. 864 Irving Park-blvd., 2d apt., near Sheridan-rd.

SITUATIONS WANTED—JAPANESE KIMONOS made by hand by Japanese lady; can call and show samples. YUKI. Address H 189, Tribune.

SITUATION WANTED—A VERY STYLISH dressmaker will make pretty clothes at my home, 38 Belden-av., Apt. 2.

SITUATION WANTED—GOOD DRESSMAKER; fitter, wants, families by day. North Prices moderate; ref. Address K 567, Tribune.

SITUATION WANTED—HIGH CLASS MODISTE and tailoress, in family. Rogers Park and suburb. $2.50 per day. Address J 61, Tribune.

SITUATION WANTED—DRESSMAKING, TAILoring, etc., fit guaranteed, $2.50 day. Phone Seward 2494.

SITUATION WANTED—RETIRED DRESSmaker would like 1 or 2 days a week employment in wealthy home; French tailor system. Address K E 446, Tribune.

SITUATION WANTED AS SEAMSTRESS; $1.75 per day. M. L. Johnson, 2232 Wabash.

SITUATION WANTED—DRESSMAKING; EXpert cutter and fitter; $3 day. 644 E. 41st-st.

SITUATION WANTED — BY THE DAY; seamstress; $1 and board. Phone Kenwood 1683.

Nurses and Governesses.

SITUATION WANTED—BY AN EXPERIENCED refined American nurse to care for infant, young child, or an invalid child in her home at a beautiful resort, about two hours' ride from Chicago on the train; charges moderate; also may give use of piano. Address P T 40, Tribune.

SITUATION WANTED—BY EXPERIENCED practical nurse, in private home; no objection to country; 3 years experience; best of references. Refer to Lake View 2854.

SITUATION WANTED—TRAINED EXPERIenced nurse would like full charge of children; middle aged; best of ref.; $15; traveling preferred. Phone North 1499.

SITUATION WANTED AS COMPANION TO children in South Side family, from 4 to 6 p.m.; by refined Am. girl living at home. Address K 76, Tribune.

SITUATION WANTED — EXPERIENCED practical nurse at once. Phone South Chicago 707, 7028 Muskegon-av.

SITUATION WANTED — GERMAN NURSE TO children from 4 years up or lady's maid; would like to travel. Address K 218, Tribune.

SITUATION WANTED—BY WELL EDUCATED North German teacher, 20 years old, as governess. Phone Midway 4292.

SITUATION WANTED—FOR THE SUMMER AS companion or governess for children or older person; by R. C. student. Address P C 515, Tribune.

SITUATION WANTED—YOUNG COLORED woman, to take care elderly lady or invalid. 4800 Vincennes-av.

SITUATION WANTED—FRENCH GOVERNESS or companion to lady going abroad; summer. Address K 208, Tribune.

SITUATION WANTED—NORTH-GERMAN, AS competent nurse; best ref. Address K 468, Tribune.

SITUATION WANTED—PRIVATE TUTOR EXpert in preparatory work; will live out as nursery governess; references. Address P T 29 Tribune.

SITUATION WANTED—AS VISITING GOVerness; French, German music, needlework, trimmings. North Side. Address J 82 Tribune.

SITUATION WANTED — PRACTICAL NURSE; assist with work; adults; $8. Address K 108, Tribune.

SITUATION WANTED—BY EXP. N. GERMAN governess to children over 3 years old; city ref. Address H 278, Tribune.

Laundresses and Dny Work.

SITUATION WANTED—EXPERIENCED COLored laundress; Friday, Saturday. Douglas 496.

SITUATION WANTED – LAUNDRESS; MONday, Tuesday, Wednesday, weekly; N. S. Address L 406, Tribune.

SITUATION WANTED—DAY WORK; COLORED woman; cleaning or in laundry. Phone Aldine 8.

SITUATION WANTED—DAY WORK, WASHing ironing, cleaning, by good steady laundress. Friedland, 2737 Lake-st.

SITUATION WANTED — SWEDISH LAUNdress, by week; ref.; North Side. JOHNSON, 32 Townsend-st.

SITUATION WANTED—RELIABLE COLORED woman, day's work. 1610 Douglas 5810.

SITUATION WANTED—LAUNDRY WORK, WASHing and ironing; refs. Phone Douglas 2638.

SITUATION WANTED – LAUNDRESS TO lace curtain, or handle work. Ph. Oakland 3086.

SITUATION WANTED—TO LAUNDER SHIRTS and dainty waists. Phone Drexel 2447.

SITUATION WANTED—GOOD LAUNDRESS; cleaning by day; private families. Tel. Cen. 6694.

SITUATION WANTED—FIRST CLASS LAUNdress, day's work. Phone Verdi 4067.

SITUATION WANTED — DAY WORK BY 1ST; 50c and carfare. Phone Edgr. 1464.

SITUATION WANTED – DAY'S WORK; GENeral; by colored lady. Douglas 5869.

SITUATION WANTED—HOUSECLEANING OR laundry work by the day. Phone Aldine 2736.

SITUATION WANTED—COLORED WOMAN; laundry work or cleaning by day. Yards 4067.

SITUATION WANTED—DAY WORK; HOUSEcleaning etc.; 25c hr. Address L 235, Tribune.

SITUATION WANTED—LAUNDRESS AND cleaning; refs. Phone Douglas 4467.

SITUATION WANTED—LAUNDRESS. FIRST class; colored. Phone Douglas 1556.

SITUATION WANTED—DAY WORK. MRS. DUBUISSON, colored. Phone Yards 2767.

SITUATIONS WANTED—FEMALE.

Laundresses and Day Work.

SITUATION WANTED—BUNDLE WASHING taken home; expert laundress; waists, dresses a specialty. Douglas 2706.

SITUATION WANTED—COLORED WOMAN wants laundry by day, and will get dinners and lunches. Phone Douglas 4523.

SITUATION WANTED—FIRST CLASS COLored laundress; steady work. Phone Drexel 9021.

SITUATION WANTED—DAY'S WORK; COLored woman. M. BENNETT, 8731 Armour-av., 1st Flat.

Stenographers, Typists, Etc.

SITUATION WANTED—STENOGRAPHER AND general office assistant; thoroughly competent and reliable young lady, desires permanent position where responsibility and good judgment are essential; 3 yrs.' exp.; best refs. Address J 202, Tribune.

SITUATION WANTED—CAPABLE STENOGrapher and office woman of brains, education, experience; competent to render assistance wherever required. Am faithful, reliable; possessing executive ability. Address K 540, Tribune.

SITUATION WANTED—EXPR. AND STENO. by business woman; can manage your business and allow you to travel months at a time; bonds to any amount given; salary $100. Address F H 236, Tribune.

SITUATIONS WANTED—2 THOROUGHLY COMpetent stenographers, educated and refined, with first class firm; would leave city; excellent references. Address L 211, Tribune.

SITUATION WANTED—LADY, STENOGRAPHer and office assistant; beginner; high school graduate. Salary reasonable. Address L 456, Tribune.

SITUATION WANTED—BY BRIGHT, NEAT colored girl stenographer in downtown office, with opportunity for public work. Address L 221, Tribune.

SITUATION WANTED—EXPERIENCED BUSIness woman as secretary or stenographer; first class references furnished. Address H 281, Tribune.

SITUATION WANTED — AS BEGINNING stenographer; high school girl; college graduate; good speller; can read by notes; salary reasonable. Address F X 264, Tribune.

SITUATION WANTED—COMPETENT STENOGrapher, owning machine, desires few hours' work daily; dictation or copying. Address H 136, Tribune.

SITUATION WANTED — LADY STENOG. OR priv. secy.; educated, competent, varied exp.; no agency; $18-$20 week. Address E X 295, Tribune.

SITUATION WANTED—A1 STENOG.; EXP.; H. S. grad.; refs.; loop; $10. Address H 387, Tribune.

SITUATION WANTED—STENOGRAPHER; 1½ years' exp.; ref.; in loop district, age 18; salary, $12. Address J 67, Tribune.

SITUATION WANTED—BY REFINED YOUNG lady stenographer; good references; $6 per week; good speller. Address H 89 Tribune.

SITUATION WANTED—STENOGRAPHER, BEginner, 2 years' high school; $6 to start. Phone Midway 4602. 1363 E. 62d-st.

SITUATION WANTED—EXPERT STENOG., AS private secretary or stenographer; responsibility, good judgment are required. Address J 562, Tribune.

SITUATION WANTED—BY STENOGRAPHER; neat, accurate, careful; $5. Address L 407, Tribune.

SITUATION WANTED—REFINED, INTELLIgent girl, stenographer or priv. secy.; 5 yrs. exp.; operate switchboard. Address E X 415, Tribune.

SITUATION WANTED—BY STENOGRAPHER; beginner; rapid, accurate; can punctuate and spell correctly. Address C B 233, Tribune.

SITUATION WANTED—STENOGRAPHER AND private secretary; competent, reliable, best reference. Address H 583, Tribune.

SITUATION WANTED—STENO.; WIDE AWAKE beginner; not afraid of work; can write letter; good speller; $6. Address K 229, Tribune.

SITUATION WANTED—STENOGRAPHER; 3 years experience; any machine; references. Address F 480, Tribune.

SITUATION WANTED—YOUNG LADY STENO.; 4 yrs. exp.; business ability, high school education; $12. Address J 435, Tribune.

SITUATION WANTED—BY CAPABLE, EXPEricenced stenographer; $15-$18. 9 Address J 270, Tribune.

SITUATION WANTED—EXP. STENOG., OFFICE work, reliable, trustworthy, middle aged. Tel. Randolph 2535.

SITUATION WANTED—VERY COMPETENT beginner; give me a chance to make good, willing and ambitious. Phone Yards 1465.

SITUATION WANTED—YOUNG LADY, STENOgr.; can take notes and transcribe accurate work; understand filing. Phone Wentworth 650.

SITUATION WANTED—STENOGRAPHER AND bookkeeper of exceptional ability; prefer small office where could take charge. Address F 94, Tribune.

SITUATION WANTED—STENO. WITH 4 YRS.' exp.; H. S. education. Address J 54, Tribune.

SITUATION WANTED—EXPERT 10 YRS. EXP.; executive ability; convincing refs. Kon. 4094.

SITUATION WANTED—YOUNG LADY; STEnographer and office assistant; beginner; high school graduate. Salary reasonable. Address L 456, Tribune.

SITUATION WANTED—BY BRIGHT, NEAT colored girl stenographer in downtown office, with opportunity for public work. Address L 221, Tribune.

SITUATION WANTED—EXPERIENCED BUSIness woman as secretary or stenographer; first class references furnished. Address H 281, Tribune.

SITUATION WANTED — AS BEGINNING stenographer; high school girl; college graduate; good speller; can read by notes; salary reasonable. Address F X 264, Tribune.

SITUATION WANTED—COMPETENT STENOGrapher, owning machine, desires few hours' work daily; dictation or copying. Address H 136, Tribune.

SITUATION WANTED — LADY STENOG. OR priv. secy.; educated, competent, varied exp.; no agency; $18-$20 week. Address E X 295, Tribune.

SITUATION WANTED—A1 STENOG.; EXP.; H. S. grad.; refs.; loop; $10. Address H 387, Tribune.

SITUATION WANTED—STENOGRAPHER; 1½ years' exp.; ref.; in loop district, age 18; salary, $12. Address J 67, Tribune.

SITUATION WANTED—BY REFINED YOUNG lady stenographer; good references; $6 per week; good speller. Address H 89 Tribune.

SITUATION WANTED—STENOGRAPHER, BEginner, 2 years' high school; $6 to start. Phone Midway 4602. 1363 E. 62d-st.

SITUATION WANTED—EXPERT STENOG., AS private secretary or stenographer; responsibility, good judgment are required. Address J 562, Tribune.

SITUATION WANTED—BY STENOGRAPHER; neat, accurate, careful; $5. Address L 407, Tribune.

SITUATION WANTED—REFINED, INTELLIgent girl, stenographer or priv. secy.; 5 yrs. exp.; operate switchboard. Address E X 415, Tribune.

SITUATION WANTED—BY STENOGRAPHER; beginner; rapid, accurate; can punctuate and spell correctly. Address C B 233, Tribune.

SITUATION WANTED—STENOGRAPHER AND private secretary; competent, reliable, best reference. Address H 583, Tribune.

SITUATION WANTED—STENO.; WIDE AWAKE beginner; not afraid of work; can write letter; good speller; $6. Address K 229, Tribune.

SITUATION WANTED—STENOGRAPHER; 3 years experience; any machine; references. Address F 480, Tribune.

SITUATION WANTED—YOUNG LADY STENO.,

WANTED—FEMALE HELP.

Employment Agencies.

HIGH GRADE WOMEN
BKKPRS. AND STENOGS.

NOW is the time to secure that good position you have been looking for. We never had such a fine box of orders to choose from.

REMEMBER, we are obliged to place you to secure our commission. Costs nothing to talk it over. You can't lose.

We especially need STENOGRAPHERS. We could place 16 today. If we had them, with the best concerns in the city and country. These positions pay $12-$20. We also need Bkprs., Typists [can place 8 today], Graphophone Oprs., Switchboard Oprs., and young women, with and without experience, who write good hands and are good at figures.

SPECIALS—GRAPHOPHONE OPR. $15-$18; 4 STENOGS., $14-$18, leave city, different firms; Legal Stenog. $15-$18; TYPISTS, $6, $7, $8.

We are "different," being under direction of Business Men's Clearing House. If you can't call, write, but get in touch with us some way.

CRAIG EMPLOYMENT AGENCY,
507, 167 W. WASHINGTON-ST.

HIGH GRADE WOMEN

A. R. B. SERVICE IS WINNING SERVICE.
No advance fees—No exorbitant rates.
Cashier ..... $12 Switchboard. opr. ..... $8-$9
Office clerks ..... $7-$10 Stenogs., $10, $12, $14, $17
Graphophone opr. ..... $14 Typists ..... $8-$12
AMERICAN A. R. B. BUREAU,
[Chicago's Greatest Employment Bureau]
904 Straus Bldg., 6 N. Clark.

NO REGISTRATION—CASHIERS, CHECKERS, Stenographers, Typists, Bookkeepers, Housekeepers, Single Women, Asst. Housekeepers, Parlor Maids, Waitresses for Hotels, Cafes, Hospitals, and Golf Club, and Women for Institutions at good salaries.
LA SALLE AGENCY, R. 11, 154 RANDOLPH-ST.

STENOS., 2, $-$15; STENOS., 2, U. & O., $12
Steno., law ..... $8 Typist, for $8
Steno., Utd. ..... $12 Cost clerk $12
Office girl ..... $10 Office girls, 3 ..... $6
KING'S 106 N. La Salle or 338 S. Dearborn-sts.

Free Typewriter Bureau.
HAVE SEVERAL PERMANENT POSITIONS for female stenographers, salaries ranging from $8-$12-$15. All machines. Also for Typists from $6 to $12. Call at once. The Oliver Typewriter Company, 167 N. Dearborn-st.

TRADE SCHOOLS.

WANTED—LADIES TO LEARN HAIRDRESSING with the Herrman system, manicuring, facial massage, electrolysis or chiropody. Hundreds of graduates running establishments send for help. Qualify now for these positions. City or country applicants, call or write. MOLER COLLEGE, 728 S. Wabash-av.

ELLIOTT FISHER SCHOOL, 337 W. MADISON-st., Room 201. Day and evening classes. Individual instruction. Bookkeeping and calculating machine, railroad way and express billing, abstract writing, etc. Excellent opportunity for young men and women. Free employment dept. Call or write.

WOMEN—COLORED, TO LEARN HAIRDRESSing, manicuring, facial massage, chiropody or electrolysis; best paying work you can do; profitable trade; your own employment or positions numerous; few weeks completes. For particulars address F C 432 Tribune.

LADIES—RELIABLE HOME WORK STAMPING transfers, $1.50 gr. Outfit 50c, guaranteed. Don't write; call. 177 N. State-st., near Lake. Room 312.

DRESSMAKING—MILLINERY SCHOOLS.

VALENTINE'S CUTTING, DESIGNING, DRESSmaking Colleges, 118 N. State, opp. Field's, 2622 N. Clark, 2336 W. Madison, 4940 S. Ashland; day and night school. Catalog free.

GARFIELD SCHOOL OF MILLINERY—MOST thorough in city; positions furn.; 3842 W. Madison. Kedzie 6551.

ESTABLISHED IN 1876; OLDEST AND BEST place to learn dressmaking and tailoring. Patterns cut. McDOWELL SCHOOL, 209 S. State-st.

KEISTER'S LADIES' TAILORING COLLEGE, 40th-st. and Cottage Grove-av. Call or write for terms. MARIE BELLEW, Principal.

LAWNDALE COLLEGE OF LADIES' TAILORing and dressmaking. 1865 S. Hamlin-av.

HORSES AND CARRIAGES.

ACTION— —ACTION—
THURSDAY, APRIL 25, 1912,
10:30 a. m., sharp, rain or shine,
Will sell our entire teaming business, consisting of 58 head of the best horses in Chicago, weighing from 1,100 to 1,700 pounds, 3 to 9 yrs. old; all are acclimated, and right off of hard work; horses hitched and shown the day before and morning of sales and guaranteed as represented.
58 broad mares and geldings.
23 sets double harness.
2 buggy horses.
2 set buggy harness.
2 business buggies.
8 single wagons.
3 sets single wagon harness.
29 send wagons.
5 Studebaker gears.
5 Streich gears.
1 Schuttler gear.
10 Chicago quick dump boxes.
7 Streich dump wagons.
8 Studebaker dump wagons.
2 Troy dump wagons.
Horse blankets, fly nets, nose bags, and all stable equipment; harp to rent.
C. J. BAUERS & SONS, 1601-5 N. Halsted-st., near Clybourn-av. Phone Lincoln 578.

GREAT WAGON SALE.
GET A BARGAIN.
Rebuilt Furniture, Bakery, Grocery, Laundry, Express and Moving Wagons. Mostly traded in by firms using automobiles. All at sacrifice prices.

Our "new" stock consists of shop made, freshly finished vehicles. These are in every respect superior to Model jobs and are sold for as much as you are asked to pay for factory work.

And we show the shortest coupled and strongest dump wagons made.
Liberal terms. Open Saturday.
MAREMONT, WOLFSON & COHEN CO.,
916 S. Wabash-av.

FOR SALE—
JACK O'DIAMONDS,

The handsomest saddle gelding in the west; bred in Kentucky; goes all five gaits, no blemishes and guaranteed absolutely sound as a dollar and as handsome a picture as you ever saw; a lady's pet. Not afraid of anything; 7 years old; 15.3 hands high, 1,150 lbs., 10½ hands high. Photo on request. Write MRS. WM. P. GEIST, Hospers, Iowa.

REMOVAL SALE—
One hundred and fifty of Milburn Wagon Co.'s express, laundry, grocery, milk, bakery, cleaners and dyers', and delivery rigs in stock having been bought by the General Motors Truck Co., we will give lobbers' prices until this entire line is cleaned out. Any rig sold now will be sold at the General Motors Truck Co. garage at 2241-3-5 Wabash-av. Call at once. We are positive if we have a wagon to suit you the price will be right.
GENERAL MOTORS TRUCK CO.,
Calumet 5493. 2241 Wabash-av.

FOR SALE—A LARGE STOCK OF FARM MARES and horses suitable for farming and delivery purposes; also 100 sets of harness with collars complete, selling from $20 to $22.50 per set—the cheapest harness every offered. We can guarantee every horse bought from us, and if not satisfactory privilege of exchange for 30 days from date of purchase.
CHICAGO KLAGE & SON,
930 to 938 N. Center-av.
Phone Monroe 1070. Take Milwaukee-av. car.

WE OFFER FOR SALE AT VERY REASONable prices ten head of cream colored California high bred saddle horses, perfectly broke for any lady or man to ride. These horses have been used in a high school act in the Ringling Bros. Circus, and they have performed perfectly in this act, horses are offered for sale and can be examined at our stables, 930 to 938 N. Center-av., near Milwaukee-av.
ABE KLEE & SON.

STUDEBAKER IS SELLING DELIVERY WAGons for every line of business, also farm wagons, teaming gears, dump wagons, and pleasure vehicles of every description at unheard of prices. Bargains in a few slightly used vehicles. Full line of harness and stable accessories. STUDEBAKER, 623-633 S. Wabash-av. Tel. Harrison 5478.

NOTICE—15 HORSES AND MARES FROM 900 to 1,500 lbs., $25 to $125; all good conditions; some little pavement worn; also span of mules; single and double harness; giving up business. Madison Bottling Co., 1733 Madison-st.

SELLING OUT—ENTIRE STOCK — 20 HEAD young mares and horses; Madison Transfer Co.; stock guaranteed; will give trial to responsible parties. 2530 W. Madison-st., near Robey.

FOR SALE—ONE TEAM BAY MARES, WEIGHT 2,700 lbs.; 1 team gray mares, weight 2,700 lbs.; good delivery horse, 2 fast pacers; also several others. 2546 W. Madison-st. Tel. West 1112

FOR SALE—GENUINE SHETLAND PONY cart, and harness; almost new. Also family surrey. J. A. ENGLE, 4820 Prairie-av.

FOR SALE—2 HORSES, 6 AND 9 YEARS OLD, bargain for cash. Florist, 61st and Throop-st. Phone Normal 824.

FOR SALE—22 MARES, HORSES, WAGONS, harnesses, using auto cause sale. 2560 S. Halsted-st.

FOR SALE—5 YR. OLD DRIVING AND SADdle horse; also runabout and harness; good condition. Address L T 439, Tribune.

FOR SALE—YOUNG COMBINATION MARE, sound and gentle, for lady's use; runabout, harness and saddle. 1210 E. 47th-st.

FOR SALE—SMALL HORSE, GOOD FOR RIDing and driving. Address F W 108, Tribune.

COVERED DELIVERY WAGON BUILT TO ORder. 3000 S. Ellsworth-av. Yards.

$175 BUYS 7 YEAR OLD SOUND FAMILY broke saddle and driving horse. 320 N. Halsted.

2 SHETLAND PONIES AND RUNABOUT—FOR Sale—Reasonable. 4001 Parnell-av.

WANTED—REED WAGON OR LIGHT SULKY and single harness. 2067 State-st.

FOR SALE—CHOICE OF 2 GOOD DELIVERY wagons, cheap. 4666 Evanston-av.

HORSES FOR SALE—WILL WORK SINGLE OR double. 1760 N. Clark-st. Phone North 1125.

EXPRESS WAGON, SINGLE, AND HARNESS for sale cheap. Call at 6252 Sangamon-st.

Harness and Horse Goods.
WANTED—SURREY HARNESS, SILVER OR nickel plate; good one only. Room 1011, 159 N. Clark-st.

PLUMBING AND LIGHT FIXTURES, ETC.

HOUSE OWNERS AND BUILDERS' PLUMBING supplies, sold direct at wholesale prices. Get our figures. L. LEVIN & CO.
713 Wells-st.

BILLIARDS AND BOWLING.

$115—BILLIARD OR POCKET TABLES—$115.

WE CARRY ALL GRADES, FROM THE CHEAPEST TO THE BEST. DO NOT BUY BEFORE YOU SEE US. SECOND HAND TABLES AT REDUCED PRICES. WE SELL ON EASY PAYMENTS, OR WILL RENT YOU A TABLE WITH PRIVILEGE OF APPLYING RENT ON PURCHASE PRICE.

THE BRUNSWICK-BALKE-COLLENDER CO.,
1234-1238 S. WABASH-AV.
PHONE HARRISON 6220.

OUR NEW TABLES ARE THE FINEST MADE; fitted with the world's finest electric cushions. 25 Brunswick tables dirt cheap. Cigar fixtures to order. 2250-52-54-56 Ogden-av.

FOR SALE—SEVERAL SECOND HAND POOL tables, cases; low price; easy terms; full line supplies. PASCHEN & SONS, 450 W. Madison-st.

FOR SALE—3 REGULATION BOWLING ALleys; lease expired. 808 W. Jackson.

LOST AND FOUND.

BEADS—LOST—AMBER BEADS, HEIRLOOM, Sunday afternoon, Belden, Fullerton-av., or Lincoln Park; liberal reward. HELEN CARSON, Art Institute.

BRACELET—LOST—PEARL AND DIAMOND bracelet, believed to have been lost from automobile on Michigan-av. or Lake Shore-drive. Liberal reward if returned to MISS LOUISE BOWEN, 1450 Astor-st. Phone Central 1125.

BRACELET—LOST—GOLD CARVED; WEDNESday, down town; reward. Hayes Hotel.

COLLAR—LOST—BLACK MARABOU, NEAR Grand-blvd. and 45th-st., April 21; return 431 E. 42th-st. Reward.

FRENCH BULLDOG — LOST — SATURDAY morning, dark brindle, medium size, short tail, white marks throat and chest. 931 Buena-terrace. Phone Lake View 3960. Reward.

INSURANCE POLICY—LOST—WILL PARTY who found policy No. 262, Paint Trade Mutual Fire Ins. Co., in overcoat taken from Lincoln Inn restaurant, please mail to BERRY BROS., 59 E. Lake-st.

LADY'S GOLD WATCH—LOST—WITH BLUE enameled fob chain, April 24th, 11 a. m., between Madison and Wabash and State and Monroe. Engraved in back, Geo. to Nellie, Dec. '88. Return to 39 West Adams, Room 66, or 4201 Berkeley-av., 2d Apt., for reward.

PIN—LOST—GOLD PIN, BLUE ENAMEL, DIAmond center, Tuesday, on State or Madison-sts. Reward. Address C P 245, Tribune.

PURSE—LOST—ON COTTAGE GROVE CAR, containing money. Return and receive reward. MRS. LAWRIE, 5220 Jackson-av.

STRING OF PEARLS—LOST—TUESDAY, ON elevated or between 42d and Ellis-av. and Carson-Pirie's. Reward offered. Address F X 407, Tribune.

WALLET—LOST—CONTAINING A LARGE SUM of currency with memoranda regarding its payment for insurance and claims. The loser is a poor man and must make good this loss to the beneficiaries, who are small insurance holders. Loss endangers my position. Will finder please address 4L 443, Tribune, and receive suitable reward?

WATCH—LOST—LADY'S GOLD WATCH MONOgram M. H. P.; photo in front case; liberal reward for return to owner. 4037 Kenmore-av., 1st flat. Wellington 8720 or Harrison 4372.

WATCH—LOST—SMALL OPEN FACE GOLD watch, monog. M. E. B. between Presbyterian hospital and 1527 Jackson-blvd. Wednesday p. m. Reward. Telephone Haymarket 3069.

WATCH—FOUND—GOLD WATCH IN LINCOLN Park, April 14. Phone Midway 6406.

CLUB MEMBERSHIP.

FOR SALE—SOUTH SHORE COUNTRY CLUB membership, $125; dues paid. Address H 351, Tribune.

PERSONAL.

PERSONAL—TO WHOM IT MAY CONCERN: We have handed Andrew Jordan from the firm of Independent Messenger Service and will not be liable for any obligation of said firm contracted after this date. LESTER HARTMAN,
W. R. DEA.

PERSONAL—INFORMATION AS TO THE whereabouts of the following three people will be appreciated: Mrs. Vendola Gerbrick, Mrs. Camillus Gerbrick, and Joseph Gerbrick. Please address JOHN GERBRICK, Fort Dodge, Ia.

BUSINESS PERSONALS.

PERSONAL
ROBINSON'S PATENT BARLEY
FOR INFANTS, MOTHERS, AND INVALIDS.
Recommended by the best medical authorities for their purity and quality.
FOR INFANTS Robinson's Patent Barley with fresh cow's milk is the best substitute for mother's milk. Easily digested; nourishing; gives both bone and muscle. Invaluable in typhoid cases.
FOR NURSING MOTHERS CHILDREN AND INVALIDS, Robinson's Patent Groats—a food without an equal—easily digested; sustains and strengthens.
At Grocers and Druggists.
Book, "Advice to Mothers," Free.
JAMES P. SMITH & CO., Importers,
33 E. S. Water-st., Chicago.
90 Hudson-st., New York.

PERSONAL—POSITION OPEN TO GET EXperienced help I offer to teach the entire course in hairdressing and beauty culture for $35.
MATH. THOME, Wholesale Hair Goods, 22 W. Monroe-st., Majestic Building.

PERSONAL—PAINLESSLY TEETH EXtracted without pain at the Boston Dental Co., 18 S. State, July 16, 1911, and highly recommend them. MRS. K. TURNER, 3349 Wallace-st.

PERSONAL—SAVE YOUR HAIR—FREE Microscopic examination of hair and scalp. Prof. John H. Austin, bacteriologist; 33 yrs.' practice; 12 years at 37 McVicker's Theater Bldg. Call or write.

PERSONAL—FLEAS, BUGS, MOTHS, DESTROYED in furniture, mattresses made, cabinet work, vacuum cleaning. McGWIN, 216 E. 33d. Douglas 3647.

PERSONAL—SUPERFLUOUS HAIR, MOLES, etc., destroyed forever with electric needle. AUGUSTA KALLMAN, 27 E. Monroe-st., R. 606.

PERSONAL—$25. FULL COURSE IN HAIRdressing, manicuring, facial massage, hair weaving. MME. ANN, 308 ATT. 31 State-st.

PERSONAL—ELITE INSTITUTION MANicuring, facial massage, shampooing, scalp treatment, expert teacher, full course $10. Edge. 8124.

PERSONAL—WE TEACH HAIRDRESSING, manicuring, facial massage, scalp treatments. Send for free booklet. E. Burnham, 138 N. State-st.

PERSONAL—MISS GRAFF, MISS DUNHAM, and Mme. Johnson experts in electrolysis; sittings, $1. New 130 N. State-st., 3th floor, Suite 51.

PERSONAL—MME. POLLETTE'S, 19 W. 31st-st.—Superfluous hair, warts, moles, permanently removed with electric needle; no pain; no scar.

PERSONAL—SUPERFLUOUS HAIR REMOVED by needle; painless; guaranteed.
ELLA LOUISE KELLER, 39 S. State-st. R. 132.

PERSONAL—SUPERFLUOUS HAIR PERMAnently removed by multiple electrolysis; 30 yrs. in business. MME. STIVER, 1407 Auditorium Bldg.

PERSONAL—LAWYER WRITING LETTERS for divorce wants co-operation of lady or gentleman with literary ability. Address F S 567, Tribune.

PERSONAL — EXPERT FRENCH COURIER and tutor tours in Europe; 4 languages. Address K 257, Tribune.

CASTOFF CLOTHING.

$. LEVINE PAYS HIGHEST PRICES FOR GENTS' AND LADIES' FANCY STREET CLOTHES, EVENING AND DINNER GOWNS, FURS, UNIFORMS, COATS. 1254 JEFFERSON. TEL. CANAL 1108.

J. ANDREWS, 506 S. STATE-ST., HARRISON 219. Will pay the highest price for ladies' evening and dinner gowns; also fur sets and muffs. No connection with any other business of this kind.

STARR & SACKS PAY HIGHEST PRICES FOR LADIES' AND GENTLEMEN'S CLOTHING, EVENING AND GENTLEMEN'S CLOTHING, 343 N. CLARK-ST. TEL. RANDOLPH 3813.

MRS. H. STARR, NO. 617 S. STATE-ST. PHONES Harrison 1866. Highest cash prices for ladies' and gentlemen's discarded clothes.

A HINT TO THE WISE: DON'T SELL YOUR clothing and shoes until you see GORDON. Canal 1547. 1241 W. Halsted-st.

MRS. SILBERSTEIN, 1231 N. CLARK-ST., PAYS best price ladies', gents' used garments. North 3350.

MRS. H. SHALLAT, 2408 STATE-ST., PAYS high prices for ladies' and gents' stylish used garments, dinner and evening gowns. Cal. 3156.

NEED MONEY? PHONE BRAFFMAN. BEST prices slightly used men's garments. 3648 Rhodes. Doug. 1454.

HIGHEST PRICES PAID FOR GENTS' CAST off clothing; send postal G. SCHWARTZ, 1751 W. North-av.

MRS. SCHNEIDER, 436 E. 31ST-ST., BUYS LAdies' clothing and bric-a-brac. Doug. 4746.

J. GOLDSTEIN 1351 S. UNION, PAYS HIGHest price for castoff clothing; postal.

CLOTHING, FURS, ETC.

FOR SALE—2 LOW NECKED EVENING dresses; size 38; gray spangle satin; black sequin. Address F 5, Tribune.

TO RENT—BRAND NEW DRESS SUITS TUXedos. Prince Alberts. T. C. SCHAFFNER. 130 N. State-st., cpp. Field's. Central 4875.

A MAIL ORDER HOUSE WILL SELL ABOUT 500 worsted men's suits at very low price. Address H X 398, Tribune.

DOUBLE BREASTED SILK LINED BLUE serge suit; never worn; chest 39 inches; bargain. 606 Baltimore Bldg.

CLEANERS AND DYERS.

AUG. SCHWARZ [ESTAB. 1856], GENERAL cleaner and dyer of all garments, carpets, and rugs; prompt service; 3 stores, 106-11 W. Illinois-st., 12 N. Dearborn-st., 1466 W. Madison, Main 3520.

DAVID WEBER, EXPERT DYER AND CLEANer. Main office, 3523-3529 State-st.; 1612 E. 43d; 3019 Michigan-av., 130 E. 22d-st., 36 E. Monroe-st. [Palmer House block]. Telephone Douglas 524.

MACHINERY AND TOOLS.

FOR SALE—AM DISMEMBERING HORSEshoe manufacturing plant; have four engines, 35 inch planer, three lathes, drill press, shaper, punches, vertical miller, benders, 9 inch train of rolls, etc. Further particulars to inquirers.
ALBERT EBERLE, 1752 La Salle-st.

FOR SALE—EMERY SURFACE GRINDER AND polishing machine, vises, punch press, milling machine. STROHM BROS., 1612 Lake-st. Phone West 584.

FOR SALE—SEVERAL SINGLE PHASE MOtors; 2 h. p. Westinghouse, 2 h. p. Century, and 3 ¼ h. p. Advance motors. ARTHUR WAGNER CO., 444 S. Dearborn-st. Tel. Har. 1538.

QUOTING LOW PRICES ON 7 FT. CORNICE brake, 8x10 steam engine, screw machines, engine lathes, drill presses, punch presses. Get our prices. Large stock. Easley Mchy. Co., 817 Wash.-blvd.

GAS AND GASOLINE ENGINES—ALL SIZES, used and new, from 30 to 60 per cent of new cost. COLBORNE MFG. CO., 416 W. Indiana-st.

ELEVATORS ALL KINDS, PARTS ERECTED, sold, and repaired. Manning Elevator Co., 123 N. Peoria-st.

HYDROGEN GAS MACHINES BUILT TO ORder. Oxo-Hydro Balloon and Welding gas machines. WM. KLEBEN, 2016 S. Halsted, Chicago.

FOR SALE — 1 NO. 8 DUNTLEY ELECTRIC grinder, d. c., first class. CLYDE MACH. WKS., 59th and Union.

FOR SALE—54 H. P. STATIONARY GAS ENgine; good as new; cheap. 3122 N. North-av.

FOR SALE—$30 EACH TAKES TWO GREAT Western cream separators. 525 Milwaukee.

CHEAP—ONE SMALL HAND ELEVATOR, 435; new. Manning Elevator Co., 123 N. Peoria-st.

ONE 8½ H. P. UPRIGHT STEAM ENGINE, RUNning condition at sacrifice. 3322 W. Ogden-av.

LIGHT AND HEAVY MANUFACTURING.

ANYTHING ELECTRICAL — WE SPECIALize in design and mfg. for others of such work only; consult us. Premier Elec. Co. Tel. Graceland 456.

CONTRACTS TO LET AND WANTED.

DESIGNER, EXPERT ON INTERIOR DECORAtions, painting, papering, or refinishing, old or new work; advice, suggestions, and designs free. WINNE'S STUDIO, 2442 Sheffield-av.

TO RENT—ROOMS—SOUTH.

BERKELEY-AV., 4212—TO RENT—HANDSOME front suite or room; mod.; "L" ex., I. C., or 45d surf.

BERKELEY-AV., 4353, 2D APT.—TO RENT—Front room; gentleman; a. h., h. w.; private.

CALUMET-AV., 1852—TO RENT—HAVE ELEgant accommodation for 2; southern room; private bath; outside porch; every mod. conv.; detached house. Phone Douglas 2125.

CALUMET-AV., 4810, 2D—TO RENT—VERY large fr. room, adjoining porch; modern; 47th-st. L. exp.; phone.

CALUMET-AV., 6015, 3D—TO RENT—NICE RM., priv. lavatory, in refined, quiet fam. Went. 8131.

CALUMET-AV., 6733, 2D—TO RENT—NEWLY decorated parlor; also other room, $2; Amer. fam.

CHAMPLAIN-AV., 5047, 2D FLAT—TO RENT—Lady with new apartments, overlooking Washington Park, will share with lady employed or will rent room, singly.

CHAMPLAIN-AV., 4319—TO RENT — 2 LARGE front rooms, furnished or unfurnished.

CORNELL-AV., 5138—TO RENT—FUR. FRONT room, single or en suite, to Columbian or Chicago Beach Hotel, and I. C. ex. station. Midway 3905.

CORNELL, 5247, 3D—TO RENT—LARGE FRONT rm.; priv. lav.; nr. beach and pk.; 10 min. to city. Hyde Park 3381.

DREXEL-BLVD., 4131—TO RENT—2 ELEGANTly furn. front rooms, single or en suite; lavatory, hot and cold water, steam heat, elec. light; in detached strictly res.; most exclusive location; excellent trans., Kenwood ex. Oakland 3861.

DREXEL-BLVD., 4012 — TO RENT—FRONT room, with alcove, lavatory, closets; also single room; private family; gentlemen only. Call evenings or Sunday. Tel. Oakland 5170.

DREXEL-BLVD., 4001, 3D APT.—TO RENT—Large furn. front room, $3.50; gentlemen.

DREXEL-BLVD., 4090—TO RENT—NEWLY decorated single rm., elec. light; steam; $3 week.

EIGHTEENTH-ST., E. 217, SUITE 1—TO RENT —2 outside rooms, single or en suite, for 2 or 4 gentlemen.

ELLIS-AV., 3931—TO RENT—ELEGANT FRONT room; suitable for 2; also single; reas.; Kenwood ex., I. C. and Cottage trans. 2 blocks. Phone Oakland 5238.

ELLIS-AV., 4148—TO RENT—LARGE FRONT room; also others; modern house; convt. transp.

ELLIS-AV. 4157, 2D—TO RENT—FUR. SINgle or double room; Kenwood L. I. C. Oak. 3638.

ELLIS-AV., 4228, 1ST—TO RENT—PARLOR, newly furn.; elec.; phone; suitable for 2 or 3.

ELLIS-AV. 4043, APT. B—TO RENT—NEWLY fur. outside rooms; ½ blk. from L. station.

FIFTY-FIRST-ST/BLVD., E., 818, APT. 700—To Rent—Cheerful, outside, facing Drexel; $2; elevator, phone, janitor, etc. Phone 1041.

FIFTY-FOURTH-ST., E., 227, 2D APT.—TO Rent—furnished room, modern; $3; good trans.

FIFTY-FIFTH-ST., E., 1149—TO RENT—CHEERful front room, electric light, every conv.; no other roomers. Phone Hyde Park 4434.

FORRESTVILLE-AV., 4335—TO RENT—FURnished room; to a gentleman; all conveniences; private house and private family. Tel. Drexel 8217.

FORTY-THIRD-ST., E., 228, FLAT S—TO RENT —Front and back parlor, singly or en suite; homelike, refined; near "L" or surface lines.

FORTY-FIRST-ST., E., 4455—TO RENT—Large light room; kitchen privileges; I. C. and Kenwood exp.

FORTY-SEVENTH-ST., E., 1822, 2d APT.—TO Rent—Rooms, single or en suite; the finest in Kenwood; 3 large, light, and airy, with lavatories; everything new; one block from the lake and Ill. Cent. R. R., surface cars at corner. Phone Kenwood 2303.

FORTY-EIGHTH-ST. E., 824—TO RENT—A beautiful front room in private home; for two young men, board and room; large lavatory and closet; modern house. Phone 1022 Dearborn.

FORTY-SEVENTH-ST. E., 1209—TO RENT—Nicely furn. room for young lady; priv. family.

GRAND-BLVD., NEAR 51ST—TO RENT—ELEgant rm.; every conv.; high class, modern residence; nr. park and transp. Phone Oakland 171.

GRAND-BLVD., 4232, 3D APT.—TO RENT—Nicely furnished room; private Jewish family; for gent. CAHN.

GRAND-BLVD., 4228—TO RENT—ELEGANT furn. rooms, double and single; also SINGLE or double room; mod.; best trans.; board opt.

GRAND-BLVD. 3539—TO RENT—TWO LARGE rooms; lav.; house; gentlemen. Aldine 1040.

GRAND-BLVD., 5043, 1ST—TO RENT—Large front room, fine closet; reasonable.

GRAND-BLVD., 4022—TO RENT—LARGE FR. suite of rooms; $6; steam; phone.

GREENWOOD-AV., NEAR 47TH-ST.—TO RENT —Handsomely furnished room; no other roomers; gentleman; modern apartment; every attractive. Kenwood 4027.

GREENWOOD-AV., 6223, 3D—TO RENT—LARGE front room; priv. family; excellent transp.

GROVELAND-AV., 2962—TO RENT—SUITE; light, extremely clean rooms; run. water; phone; best transp.

INGLESIDE-AV., 6230, 3D—TO RENT—LARGE, light, nicely furnished front room; modern; new home; $3.50. Phone Hyde Park 3381.

INDIANA-AV. 5812, 3D APT.—TO RENT—South room for gentleman wishing the best of furnishings and comforts in elegantly furnished large, attractive apt., private bath; reasonable.

INDIANA-AV., S., 3658, 2D APT.—TO RENT—Well fur. room; every conv.; reas.; good trans. Douglas 742.

INDIANA-AV., 2003—TO RENT—ROOMS IN high class, new apt.; all new furnishings; every convenience; excellent service. MRS. DENTON.

INDIANA-AV., 4607, 1ST FLOOR—TO RENT—A large room suitable for 2 gentlemen; private apt., refined family.

INDIANA-AV., 2358, APT. 408—TO RENT—NICEly furnished outside room, $2.50; elevator, phone.

INDIANA-AV., 2311—TO RENT—NICELY FURnished rooms, $2 to $5 per wk.; modern conv.

INDIANA-AV., 4656, 1ST—TO RENT—PLEASant front room in mod. apt.; private family.

INDIANA-AV. 4536, 1ST—TO RENT — FUR. front single or double room; lav.; good trans.

INDIANA-AV., 5706, 3D.—TO RENT — LIGHT outside room, priv. fam., nr. L. Normal 1210.

INDIANA-AV., 2028, 1ST—TO RENT — Beautiful large front rms., also single. Cal 3861.

INDIANA-AV., 4031, 3D—TO RENT—FUR. RMS. suitable for 2 gents; reas.; light; phone.

KIMBARK-AV. 6401, 2D—TO RENT—WELL furn. front room and alcove, lavatory and elec. lights; also single rooms; reas.; I. C. and "L."

LAKE-AV. 4348, 2D—TO RENT—ABSOLUTELY as stated; no family or roomers; business woman in attractive home offers suite or single room; low price right to business people; conditions and comfort not ordinarily obtained; splendid transportation. Tel. Drexel 8210.

LAKE-AV., 4025—TO RENT—NICELY FURnished large double room, overlooking lake, in well appointed private res.; unequaled trans. Drexel 8800. Reasonable.

LAKE-AV. 3742—TO RENT—TO MAN WHO VALUES REFINEMENT AND COMFORT; ATTRACTIVE ROOM; BREAKFAST. DOUGLAS 2733.

LAKE-AV. 4167, APT. A—TO RENT—LOVELY, newly decorated furn. rooms; every mod. convenience; very reas.; Kenwood L. I. C., 43d, Indiana. Tel. Oakland 3258. WILLIAMS.

LAKE-AV. 4346—TO RENT—ELEGANT front suite, lavatory, all conveniences; also single room; I. C., Ken. L. ex. one block.

LAKE-AV. 4346—TO RENT—2 NEWLY FURN. large, light, airy rooms; priv. lavatory; high class surroundings; private family; L. exp. and I. C. MOSHER.

LAKE-AV., 3751, APT. 2—TO RENT—2 DAILY furnished outside rooms; view of lake; modern; reasonable; C. C. and surface. Aldine 3485.

LAKE-AV. 4577—TO RENT—2 FRONT CONnecting rooms; lavatory in each. Also single room. Well furn.; gentlemen; reas.

LAKE-AV., 4023, 3D—TO RENT—LARGE LIGHT mod. rm.; $3; good trans. Drexel 7077.

LAKE-AV., 4822—TO RENT—NICELY FURnished room; lavatory; private home; refs.

LAKE-AV. 4167, APT. B—TO RENT—FRONT room; mod.; best trans.; L. C., L. surface.

MICHIGAN-AV. 2124—NETHERLAND HOTEL—TO RENT—CHOICE ROOMS; PHONES, ELECTRIC LIGHTS; BEST LOCATION IN CITY. $3.50 TO $8 PER WEEK. PHONE CALUMET 4615.

MICHIGAN-AV., 3954, 2D—TO RENT—LARGE, light; also single room; closets; block to L; every convenience; after 6 or Sundays. Phone Douglas 3186; gent.

MICHIGAN-AV., 2446—TO RENT—SUITES, rooms and bath; complete for housekeeping; everything new, clean, and dainty; most convenient location in city; $8 to $12 weekly.

MICHIGAN-AV., 3953, APT. 2D—TO RENT—A large, cheerful, airy front rooms; prices reasonable; all modern conv.; good trans., "L" exp.

MICHIGAN-AV., 4149, 2D—TO RENT—BEAUTIful outside rooms; strictly modern; elec. light, etc.; $2.50 and $4; trans. unexcelled. Warner.

MICHIGAN-AV., 3524—TO RENT—MODERN brown stone residence, beautifully furnished, front and side rooms; priv. entrance; elec.; phone.

MICHIGAN-AV., 3614, APT. 2—TO RENT—ELEgant furnished rooms; all modern improvements.

MICHIGAN-AV., 4337, 1ST—TO RENT—ROOM; high class apt. Kenwood 2414

MONROE-AV., 646—TO RENT—2 ROOMS; HOT water; bus. woman, gentleman; 1. C. and L.

MICHIGAN-AV., 3620—TO RENT—BEAUTIFUL furn. rm., to ladies employed; private family.

MICHIGAN-AV., 1705—TO RENT—BEAUTIFULly furn. fr. parlor; good trans.; clean.

OAKENWALD-AV., 4460—TO RENT—2 rooms connecting or single, all conv.; I. C. Ken. L. surface cars; ref.

OAKENWALD-AV., 4560, 3D APT.—TO RENT—Light outside room; best trans.; L. express.

OAKENWALD-AV., 4565—TO RENT—ROOMS; gentlemen; private; overlooking lake; refs.

OAKENWALD-AV., 4467, 2D—TO RENT—LARGE room, small fam.; special rate; meals opt.

OAKWOOD-BLVD., 743, APT. 1—TO RENT—Beautiful mod. room; lav.; pr. fam.; good trans. Tel. 5118 Oakland

OAKWOOD-BLVD., 857-9, NEAR I. C. L. AND Cottage Grove—To Rent—Large, light, finely furnished rooms; steam; running water. Drexel 1968.

PRAIRIE-AV., 2925—TO RENT—SUITE WITH private bath, also front room with lavatory; detached corner house, veranda, overlooking lake; steam, electric light, hot water, unlimited phone, magnificently furn.; exclusive residence family.

PRAIRIE-AV., 4618—TO RENT—SINGLE OR double rooms, modern, 2d apt.; all conv.; sleeping porch.

PRAIRIE-AV., 4400, 2D—TO RENT—NEWLY dec., furn. outside room; mod. apt.; refined home; priv. lavatory, shower bath, telephone; gentleman.

PRAIRIE-AV. 4127—TO RENT—LARGE ROOM, nicely furnished, adjoining bath; 43d L express; gentlemen preferred.

PRAIRIE-AV., 4636—TO RENT—LARGE FRONT room; steam; electric light; L express.

PRAIRIE-AV., 4956—TO RENT—3 SINGLE rooms; best location; $6 to $9; steam heat; L ex.

PRAIRIE-AV., 4950—TO RENT—SINGLE RMS., $2 to $3; near L and cars.

PRAIRIE-AV., 4402, 3D—TO RENT—LARGE light room; best trans.; mod.; reas.

PRAIRIE-AV., 4601, 2D—TO RENT—FURnished rooms; light, modern. Phone Drexel 1682.

PRAIRIE-AV., 2112—TO RENT—ROOMS IN ELEgantly furn. house; special summer rates.

PRAIRIE-AV., 4422, 1ST—TO RENT—OUTSIDE rm., mod. mod.; new; Pr. L. exp. Drexel 6117.

PRAIRIE-AV., 4646, 3D—TO RENT — LARGE outside room; steam heat; L. exp. Drexel 89.

PRAIRIE-AV., 4047—TO RENT—LARGE, WELL furnished front room; conv. to park and L. ex.

RIDGEWOOD-CT., 5461—TO RENT—NICELY furnished room; private residence.

TO RENT—ROOMS—SOUTH.

PRAIRIE-AV., 2027—TO RENT—MOST EXCLUsive residence section on South Side; private home; to refined people; room or suite of rooms, private bath optional; house is detached and fitted with every comfort, including shower baths, electric lights, etc.; walking distance to business section.

PRAIRIE-AV., 5129, 3D—TO RENT—A FINE large front room, near Washington Pk.; suitable for married couple or 2 gentlemen; "L" exp. Phone Drexel 2688.

SYDNEY-AV., 4430, BET. GREENWOOD AND Lake-avs., heart of Kenwood—To Rent—2 airy rooms, 12x12, unfurnished or furnished, newly decorated, large closets; mod.; best trans.; light hskpg.

SIXTY-SECOND-ST., E., 1519—TO RENT—Large, light, airy room, for refined gentleman; near Jackson Park; private family; transportation facilities unsurpassed.

SIXTY-SECOND-ST., E., 1221—TO RENT—LARGE light well furnished rooms; modern; detached house.

SIXTY-SEVENTH-BLVD., W., 343—TO RENT—Large, light room, near Rock Island and "L" station. Normal 4361.

SIXTIETH-ST., E., 311, APT. 35—TO RENT—Nice light back parlor; modern; near "L"; 1 blk. Washington Pk. Gents pref. Went. 7259.

THIRTY-FOURTH-ST., E., 553—DESIRABLE large room; modern; private house; Cottage Grove trans.

TWENTY-NINTH-ST., E., 318—TO RENT—FIVE room private housekeeping flat, all modern conv., near Prairie; newly decorated; $7 per week.

BOARD AND LODGING—WEST.

GTON-ST., 3412—ROOM AND BOARD; heat. Garfield 1726. Near L.

INGTON-BLVD., 2914—FINELY FUR- d double room; private lavatory; steam heat; board.

INGTON-BLVD., 1724, COR. HERMITAGE ms with board for 1 or 2.

BOARD AND LODGING—HOTELS.

- HOTEL LA STRAIN, Ellis-av., American plan. Most homelike t located residential hotel in Chicago; elec- nted throughout; rooms single or en suite; ing Lake Michigan; bath; elevator service k; attractive permanent and family rates; ive more for the price you pay than in any OTEL IN CHICAGO; Illinois Central, Cot- ve electric one block; 10 minutes' ride to e and amusement center. J. O'DONNELL, formerly with Planters' Hotel, St. Louis, d Chicago Beach Hotel. Telephone Aldine

The Arcola

LAKE-AV. Fine accommodations for re- eople; single rooms and suites with lava- e baths; rooms close to lake and bath- g, tennis court, lawn, large porch, homelike dings; excellent table and service; 7 c. transportation. American plan only; $6 per week. References required.

EL ARMS HOTEL— l-blvd., Oakwood-blvd., Cottage Grove-av. ooms, with private bath. $1.50 a day up. unning water and hot bath, $1 up. t outlook in city. Special weekly rates.

WYCHMERE— Indiana-av. and E. 18th-st. rooms, private bath, $1.25 up. $8 a week. g water, detached bath, 75c day, $5 wk. up. under the same high class management.

JULIET— and Stewart-av., 25 min. to Loop; Euro- able d'hote, music during meals; 100 elegant single and en suite, with private bath, steam electric light, elevator, telephone, telegraph, apher service, fireproof; strictly modern; $2 per day, $3 to $12 per week; new apart- E. H. WELLS, Mgr.

ARLINGTON HOTEL— 4700 RACINE-AV. One block from Wilson -v.; most up to date hotel on the north shore, Elegant cafe service, both table d'hote and a la carte.

EUROPEAN. Edgewater 7801.

HUNTINGTON, 640 E. 37TH-ST.— FAMILY HOTEL.

ite Ellis Park; single rooms and en suite, vate bath; from $8.00 to $15.00; home table est reputation; excellent service; convenient tion. Aldine 7100.

ENT HOTEL— HANDSOMELY FURN. suites, also single rms., with private bath; excel- lent table; Kenw. L ex- press, C., and surface lines. Phone Drexel 1293.

4644 SHERIDAN-RD., near Wilson express sta- tion. Rooms, single or en suite; private baths, phones, porches, etc. Phone Edgewater 3197.

ND HOTEL, 553D AND LAKE-AV. can plan; single rooms $5 up with private r two $17 up; 10 minutes from city, I. C. n express; local and long distance tele- n all rooms. Phone Midway 2612.

AND HOTEL— 752-754 OAKWOOD-BLVD can plan; fine table; electric lighted; all rooms; reduced rates by week; steam heat- s for two people. Phone Douglas 3242.

SAN-AV., 2446—SUITES, 2 ROOMS AND newly and beautifully furnished, in high ly, wall coiled beds and private spring and s restaurant in bldg.; $10 to $20 a week.

260 ELEGANTLY FUR. ROOMS, FORD Steam heat, telephone, elevators. $2.00 to $3.00 per week. $8.00 per week. Phone Aldine 691.

150 ELEGANT FURN. ONDON HOTEL, rooms. Fireproof. $2.50 and Mich.-av. to $8 weekly; 75c to $2 daily. Cal. 8067.

ELEGANTLY FURN- ORTON HOTEL, mod. rms.; good trans.; and Michigan. $2.50 to $8 weekly; $2 to $12 daily. Cal. 4891.

ONIAL, 6325-6335 MONROE-AV. MOST r family hotel in Woodlawn; American; ly 15 minutes to city on I. C. express. SALOUX, Manager. Tel Midway 1626.

TON HOTEL, 3654 DREXEL BOUL.-AV.— Dearborn 713; single and double rooms best of table board, one block from cars side; walking distance.

LEY HOTEL, NEW MANAGEMENT; owen; Kenwood L and I. C.; 20 minutes p; American and European, suite and sin- Oakland 2025.

WOOD HOTEL IN KENWOOD— le light, steam heat, running water, and s in rooms. 1025 E. 47th-st. Oakland 1651.

OD MANOR, 1134 E. 47TH—NEW MAN- t; suites with private baths, single rooms ress I. C. Phone Drexel 4023.

OTEL, OAK PARK—AMER. PLAN, $2 uropean plan, $1 a day; special weekly ke-st. Lor C and N. W. to Wisconsin-st.

REVELSTOKE, 7357 JEFFERSON-AV. 2648. Automatic 7375. Rooms, with heat $1 50 DAY; $2 50-$5 00 WEEKLY.

T HOTEL— EVERYTHING MOD- and Wabash. ern; rates 75c up daily. $3.00 up weekly.

W 27 THE BROWNE—TO RENT— single and en suite; hot and cold running ble board; walking distance. North 2895.

ASHINGTON HOTEL, 2318 WASHING- —Single rms. $3 up weekly; en suite, ekly; monthly rates. Phone West 2321.

EY - PARKWAY, 500 — FIREPROOF ents and rooms; $12 to $30 per month; onable. Phone Lake View 1129.

BOARD AND LODGING—SUBURBAN.

ON—COUPLE CAN SECURE PLEAS- on with private home; near d lake. Evanston, Box 50.

ON-AV., 3629, 2D—ROOMS AND SUB- board for 2 in refined home. Phone L

SUBURB WISHES TO BOARD CHIL- od home and reference; reasonable. Ad- 28, Tribune.

BOARD WANTED.

AND ROOM—BY LADY, UNEM- in a widow's private home; apartment willing to pay good price; must be quiet and home surroundings; South Side. Ad- 19, Tribune.

WANTED—2 UNFURNISHED LIGHT s, with bath, for young married sister ome; good transportation; house and h young people, Protestants, preferred; forts, Address H 149 Tribune.

GENIAL, WISHES COMFORT- with breakfast and dinner; preferably home; not over $7.00 a week; South Side. 217, Tribune.

AND SOUTH FRONT ROOM, BY MAR- wife; private family; no children; California-av. Address MARTIN, 855

AND ROOMS—WITH PRIVATE FAM- west side, by brother and sister; give full price, location, telephone number. 169, Tribune.

MARRIED COUPLE DESIRE ROOM e with quiet private family in good neighborhood; 30 minutes from center of city; pi- ess K 404, Tribune.

EFINED COUPLE WITH CHILD 5 home with private family; South Side preferred; must be convenient to elevated. 739 Oakwood-blvd.

YOUNG LADIES DESIRE ROOM AND private family on South Side. Address bune.

ENTLEMAN WANTS BOARD AND ate family; about $7. Address L 157,

ND ROOM—REFINED YOUNG BUSI- an; in private family; vicinity Sheri- Address L 61, Tribune.

ND ROOM—BY YOUNG LADY EM- ate price; South or North Side. Ad- Tribune.

D ROOM—DESIRED BY YOUNG MAN family in Rogan Square. Address bune.

TANTED—A HOME FOR TWO BOYS, nd 9, near school. Address H X 347.

TO RENT—HOUSES—SOUTH.

544 E. 34th St.

Fine Cottage Grove-av., on exclusive residence

This 9 room modern residence, 3 baths, extra exterior, electric and gas lighting, hardwood electric, hot water heat; will be put in first class order.

F. A. HAMILTON, Phone Cent. 534. 7 W. Madison-st.

TO RENT—1218 E. 46TH-ST., NEAR WOOD- lawn-av., 10 room brick; fine location.....$50.00 TO RENT—1211 E. 46th-st., near Greenwood-av., 8 room, built in good condition .....35.00 TO RENT—4611 Michigan-av., 12 room brick; large lot; gas light .....100.00 TO RENT—1221 E. 46th-st., near Langley-av., 12 room brick .....25.00 TO RENT—4758 Berkley-av., 7 room cottage, large yard, furnace heat 20.00

E. O. STONE & CO., 76 W. Monroe-st.

TO RENT—FINE 7 ROOM RESIDENCE; HARD- wood fl.; and finish; h. w. heat and fireplace; gas fixt.; elec. light; lot 86x220 ft.; shade trees and shrubbery; beautifully for cor. Hyde Park location; $4500 cash. 4 blks. east. 1 blk. north; also surface cars to Edgewood or Halsted to 99th-st. and 4 blks. east and 1 blk. north. Fine chicken house. 9768 Stewart-av. Price $50. Tel. Longwood 1511.

TO RENT—IMMEDIATE POSSESSION— Hanahe-av., a Chicago, new 5 r. cottage...$25 Hayes-av., near 56th, new 5 r. cottage..... 25 Berkley-av., near 71st and I. C. station, 6 room brick house ..... 30 Stewart-av., near 99th, 7 room brick..... 30 Rent can apply as purchaser. Owner. Address H W 98, Tribune.

TO RENT—MODERN 10 ROOM STONE FRONT homes; large front porches; 1631 E. 60th-st. and E. 66th-pl.; hardwood finish throughout; open plumbing; hot water heat; located 1 blk. from Jackson Park and I. C.; price $55.

JAMES G. BARSALOUX, 624 and Washington-av. Hyde Park 19.

TO RENT—3446 PRAIRIE-AV.—ELEGANT 9 room residence; 5 bedrooms; all rooms well finished hardwood trimmed; furnace and hot water heat, and in excellent condition; well located for rooms; will decorate to suit tenant; possession at once; $90.00 per month. Key at 3440 Prairie- Tel. Aldine 175.

TO RENT— 3916 South Park-av. (blvd.), 10 room stone front residence .....$50.00 4217 Langley-av., 8 room house.....29.00

CHAS. W. LEEMING, 79 S. La Salle-st.

TO RENT—31 ROOM BLDG., NEAR 39TH AND Grove. All rooms open on to hall. Steam heat, hot water, hardwood trim, suitable for rooming or light housekeeping.

PHILIP LEVY K. GAGE, Cent. 3618. 64 W. Randolph.

TO RENT—2902 PRAIRIE-AV.—MODERN 12 room house; steam heat; electric light. For particulars and card of inspection apply to

EUGENE A. BOURNIQUE & CO., 709 First National Bank Bldg. Telephone Randolph 1678.

TO RENT—5822 WASHINGTON-AV., 9 ROOM detached brick house; rent $40. Will decorate throughout for reliable tenant. WILLIAMSON BANK, Clark and Monroe-sts., Real Estate Dept. Phone Cent. 822.

TO RENT—6318 ST. LAWRENCE-AV., 10 ROOM modern detached house; pleasant yard; good garage; possession at once. Key on premises. Inquire at 6th-st. and Cottage Grove-av. street cars; $50.

TO RENT—MODERN HOUSES. 6240 Vernon-av .....$50.00 6240 Wabash-av., 8 r. .....35.00 6240 Vincennes-av., 8 r. 45.00

CREMIN & O'CONNOR, 105 N. Clark-st.

TO RENT—242 E. 47TH-ST., NEAR LAKE PARK- av.; 12 room detached brick dwelling, $90; vacant. Apply at 424 E. 46th-st., or GRAY BROWN, 2029 W. Madison-st., nr. Ashland.

TO RENT—4208 PRAIRIE-AV. — CHOICE 10 room residence; hot water heat; hardwood floors; large yard and front porch.

MURRAY HIGHT, TRIBUNE BLDG.

TO RENT—IMMEDIATE POSSESSION; FOR- est-av., near 59th; fine ten room brick house; low rent to reliable tenants. Address owner, H. D. 118, Tribune.

TO RENT—6236 MADISON-AV., NEAR I. C. R. R.; 8 room house in excellent condition; gentile lights, hardwood floors, newly decorated, $35. HOPKINS & LUTHER, 1402 E. 63d-st.

TO RENT—6324 DREXEL BOULEVARD-AV.— Dearborn 713; single and double rooms best of table board, one block from cars side; walking distance.

LEY HOTEL, NEW MANAGEMENT; owen; Kenwood L and I. C.; 20 minutes p; American and European, suite and sin- Oakland 2025.

WOOD HOTEL IN KENWOOD— le light, steam heat, running water, and s in rooms. 1025 E. 47th-st. Oakland 1651.

OD MANOR, 1134 E. 47TH—NEW MAN- t; suites with private baths, single rooms ress I. C. Phone Drexel 4023.

OTEL, OAK PARK—AMER. PLAN, $2 uropean plan, $1 a day; special weekly ke-st. Lor C and N. W. to Wisconsin-st.

REVELSTOKE, 7357 JEFFERSON-AV. 2648. Automatic 7375. Rooms, with heat $1 50 DAY; $2 50-$5 00 WEEKLY.

T HOTEL— EVERYTHING MOD- and Wabash. ern; rates 75c up daily. $3.00 up weekly.

W 27 THE BROWNE—TO RENT— single and en suite; hot and cold running ble board; walking distance. North 2895.

ASHINGTON HOTEL, 2318 WASHING- —Single rms. $3 up weekly; en suite, ekly; monthly rates. Phone West 2321.

EY - PARKWAY, 500 — FIREPROOF ents and rooms; $12 to $30 per month; onable. Phone Lake View 1129.

TO RENT—HOUSES—NORTHWEST.

TO RENT—IMMEDIATE POSSESSION— Springfield-av., modern 6 room house.....$25 4758 Berkley-av., new 5 room cottage..... 20 Rent applied as purchase money. Address H W 98, Tribune.

TO RENT—6 ROOM MODERN HOUSE; FUR- nace heat; attic and basement; large yard. MRS. LINN, 3118 Montrose. Tel. Irving 2831.

TO RENT—CHEAP, 8 ROOM HOUSE; BARN, fruit, garden; 2 car lines. UMLAUF, 6257 W. Carmen-av. Jefferson.

TO RENT—HOUSES—WEST.

TO RENT—2 ROOM HOUSE, LOCATED 111 South Central Park-av., near Monroe, facing Garfield Park; steam heat, electric light, hot water; excellent location. Apply at house. Phone Kedzie 2289.

TO RENT—3501 W. MONROE-ST., AN EXCEL- lent 5 room residence with basement, steam heat; fine location; newly decorated throughout; rent $70. See adjoining janitor, 116 S. St. Louis-av.

TO RENT—1514 ADAMS-ST., 15 ROOMS, H. W. heated, partly furnished; poss. May 1st; $60. ROSENDORF & CO., Madison and Ashland.

TO RENT—NEW HOUSE, FULTON-ST., NR. Garfield Pk., $37.50. Canal 247. Automatic 2345 Loomis-st.

TO RENT—4421 W. HARRISON-ST., 7 ROOMS; hot water heat; $35. WM. H. KELLOGG.

TO RENT—5 ROOM COTTAGE, FURNACE, bath; garden, chicken yard; refs. 4110 Taylor-st.

TO RENT—720 S. CAMPBELL-AV., TWO STORY and basement brick house.

TO RENT—HOUSES—SUBURBAN.

TO RENT — OAK PARK, MODERN 8 ROOM house; hot water heat; 60 foot lot; east front; near steam and electric cars; $40 and $50.

W. H. GRAY & BRO., 314 West Kinzie-st. Telephone Main 2001.

TO RENT—HIGHLAND PARK—FINE 11 R. apartment in four apartment cottage; large, ornamental grounds, porches, s. h., h. w.; Hawthorne, St. John's-av., and Moraine-rd. H. Palmer, Phone 776-L.

TO RENT—FOR LEASE, LONG TIME—BEAUTI- fully situated suburban home; ten rooms, two baths; 1½ acres; poultry yard; trees, fruits, vegetables; responsible party only. Address 765, Tribune.

TO RENT—DOWNERS GROVE—STRICTLY modern 6 room house; screens and bath; beautiful shades on finest residence street.

L. E STANLEY, La Grange 124.

TO RENT—5 ROOM COTTAGE, 1¼ ACRES OF ground; Jos. Bliss, R. 1; large shade trees, fruit trees, cistern, and well water; chicken house. Tel. Lake Park 1493.

TO RENT—ON ROCK ISLAND SUB., ON 103D- st., 8 room house and 3 room house. FRANK C. FAIRFIELD, New York Life Bldg. Central 4068, or 10422 Longwood-blvd., Wash. Hts. 624.

TO RENT—EVANSTON TO LAKE FOREST IN- stantly, furnished houses, $70 to $1,000 per month. Unfurnished, $40 to $250.

J. L. FLOYD, 35 N. Dearborn-st.

TO RENT—HOUSE, WILMETTE, 9 ROOMS; large corner lot, overlooking lake; will sell. Address H 147, Tribune.

TO RENT—HOUSE 7 ROOMS, HOT WATER heat, strictly modern; Met. L., $35. 1025 South Kenilworth-av., Oak Park.

TO RENT—HIGHLAND PARK, RAVENIA SUB- division, furnished bungalow. State Bank Room 1, J. M. DONSING.

TO RENT—AT WESTERN SPRINGS, ON C. R. R., modern 7 room house, barn; beautiful grounds. TYRRELL YOUNG, 2340 Adams-st. Tel. Harrison 1000.

TO RENT—MODERN 8 ROOM HOUSE, BEST section Wilmette, 7 minutes from depot. 1045 Elmwood-av. Phone 1118 Wilmette or Evanston 1493.

TO RENT—6228 LINDEN-AV., OAK PARK CON- ner of Erie; 6 room brick and frame; splendid location. Phone Oak Park 148

TO RENT—430 SOUTH OAK PARK-AV., 8 RMS., 2 floors. Phone Oak Park 748.

TO RENT—NEW HOUSE, 7 ROOMS, $17.50. 1010 Parnell-av. Owner. Oak. 5152.

TO RENT—FURNISHED HOUSES.

TO RENT—6008 GREENWOOD-AV., FURNISH- ed, 1 year to 18 months; modern detached 12 room residence; hot water heat; electric light; 2 baths. Telephone Central 6820.

TO RENT—5927 INDIANA-AV., LARGE FRAME and brick addition; suitable for clubhouse, school, home, rental.

J. FRIEND & CO., 29 S. La Salle-st.

TO RENT—6131 MONROE-AV., 8 ROOM house; furnace; $42.50.

TO RENT—6133 MONROE-AV., 8 ROOM house; furnace; $42.50.

APPLY RENT & CO., 25 N. Dearborn-st.

TO RENT—6146 OAKWOOD-BLVD., NEAR KEN- wood; 8 room brick house; reasonable.

TO RENT—24 Marquette Bldg. Phone Cent. 299.

TO RENT—2420 MICHIGAN-AV., 14 ROOM house; decorate; fine for rooming.

TO RENT—1457 Nat. Bank Bldg. Cent. 3800; EIGHT ROOM HOUSE, 7421 PAR- ar park; modern improvements. R 220 Corn Exchange Bldg.

TO RENT—FURNISHED 8 ROOM HOUSE; garage and garden; $40.00. D. M. PHELPS, Park Ridge.

TO RENT—FURNISHED MODERN 11 ROOM house on lake shore, Buena Park; from 4 to 6 months; rate, exch. Address L 431, Tribune.

TO RENT—IN WINNETKA, FURNISHED, 3 room; modern; large grounds and barn. Ad- dress X 202 Tribune.

TO RENT—FURNISHED HOUSES AND APART- ments in and country; $50 to $1,000 per month. MRS. A. W. CASE, 25 N. Dearborn-st.

WANTED—TO RENT—HOUSES.

WANTED—TO RENT—TWO SISTERS, FORM- teachers, wish care of furnished house or flat, city references. Address J 264, Tribune.

WANTED—TO RENT—HOUSES.

WANTED—TO RENT — SMALL FURNISHED house, suburban preferred; six months or longer; will take larger house if reasonable rent; good care guaranteed; references exchanged. Address H D 88, Tribune.

WANTED—TO RENT—HOUSE LARGE ENOUGH for about 18 people on lake or river, with or without furniture, within 82 round trip fare of Chicago. Address H D 118, Tribune.

TO RENT—SUMMER RESORTS.

TO RENT—COMPLETE LIST OF COTTAGES, bungalows, and summer houses; take advantage of our advertising and send description of the property you wish to sell or rent this summer. We specialize in this line. JENNINGS & TURNER, 2906 Cottage Grove-av. Douglas 8857.

TO RENT—3, 4, AND 6 ROOM FURNISHED COT- tages, tents, furnished for housekeeping, $1 a day, board and rooms $1 a day, tent and board $1 a day. Address CAESAR & GIRDELLER, Dreamland Tent and Cottage City, South Haven, Mich.

TO RENT—FURNISHED COTTAGE, ARTISTIC throughout; fifty miles from Chicago; Kankakee, Ill.; Electric Park; free lights; good bathing; free country life; very reasonable to right party. Edgewater 3506. 1022 Wilson-av.

TO RENT—FOR SEASON, DESIRABLE FUR- nished cottage, on shore of Lake Geneva, Wis.; large grounds; fine views. Address Owner, L 62, Tribune.

TO RENT—4 ROOM UNFURNISHED HOUSE IN country with garden; quiet place; will rent cheap; very reasonable. Apply William S. Calnen, 619 Grant-pl. Lincoln 4912.

TO RENT—FOR SUMMER—FURN.; ELECTRIC light; hot water; vegetables, poultry, eggs, ice to be had on place. Address H 252, Tribune.

TO RENT—OR SALE—COTTAGE AT PISTAKEE Bay. Telephone Lincoln 8667.

TO RENT—9 ROOM COTTAGE, NEAR LAKE, furnished for season. M. TESAR, Leland, Mich.

TO RENT—FLATS—SOUTH.

TO RENT—

STEAM HEATED FLATS.

3520 Prairie-av., 7 rooms, hardwood.....$32.00 526 E. 37th-st., 8 rooms..... 29.00 525 37th-pl., near Rhodes-av., 6 rooms, $17.50 in summer; in winter..... 20.50 3713 Rhodes-av., 8 rooms, gas range, nicely decorated, $25 in summer; in winter..... 28.00 3503 Rhodes-av., 8 rooms, fine condition, gas range, $25 in summer; in winter..... 28.00 3841 Rhodes-av., 9 rooms, stone front..... 32.00

UNHEATED FLATS.

437 40th-st., near Grand-blvd., 7 rooms, brick flat..... 20.00 3756 Aldine-st., 8 room flat..... 22.50 3764 Aldine-st., 8 room flat..... 19.00 3802 Aldine-st., 7 room flat..... 17.50 3408 South Park-av., 4 and 5 room, fine, large, light rooms..... $12.00- 20.00 The above can be seen any time

CHAS. W. LEEMING, 79 South La Salle-st. Telephone Central 847.

TO RENT—NEW BUILDING, SOUTHWEST corner 44th-st. and Calumet-av., 24 apartments of 4 and 5 rooms; combination consoles, wall beds; $35 to $45. Agent on premises.

NEWBURY, 8 S. Dearborn-st.

AUSTIN H. PARKER,

1500 E. 57TH-ST. TEL. HYDE PARK 186.

TO RENT—Modern steam heated apartments, 5709 Washington-av., 5 rooms..... $65.00 5738 Monroe-av., 1st, 6 rms., corner..... 75.00 5722 Monroe-av., 1st, 6 rms..... 50.00 5727 Washington-av., 1st, 5 rooms..... 50.00 1236 E. 58th-st., 1st, 5 rms..... 50.00 5518 Madison-av., 1st, 7 rms..... 60.00 5703 Monroe-av., 1st and 2d, 5 rms..... 57.50 5622 Washington-av., 2d, 7 rooms..... 60.00 5817 Rosalie-ct., 3d, 4 rooms..... 26.00

NEW BUILDING!

See this.

S. e. cor. Lexington-av. and 63d-st., just completed, 5 and 6 rooms; high class in every detail; every apartment has PRIVATE FRONT and REAR PORCHES and bath; one of the most attractive bldg. in Woodlawn; one block from elevated station. Agent on premises daily.

R. GLEASON & CO., Telephone Kenwood 4191. 1032 E. 63d-st.

TO RENT — ELEGANT APARTMENTS, ALL IN same building—

3618 Michigan-av., 9 rooms, 2d..... $75.00 3617 Wabash-av., 6 rooms, 1st..... 50.00 3617 Wabash-av., 4 rooms, 3d..... 32.50 3619 Wabash-av., 5 rooms, 3d..... 35.50 3621 Wabash-av., 4 rooms, 1st..... 40.00 3628 Wabash-av., corner, 1st..... 40.00

All light rooms, large closets, laundry dryers, steam heat, best service. Agent on premises, rear 3619 Michigan-av. Tel. Douglas 1193.

TO RENT—READY APRIL 10TH—10 BEAUTI- ful 4 room flats; combination console-wall beds, tile bath, steam heat, etc., $32.50. See agent on premises. N. W. cor. 59th and Green-sts., or G. G. NEWBURY & CO., 6 S. Dearborn-st.

VICTORIA APARTMENTS

N. e. cor. 57th and Madison-av., high grade 4 and 5 rooms; I. C. trans.; liberal concessions; $35 to $40. See janitor.

ROBERT F. SCHENCK & CO., 4301 Drexel-blvd. Oakland 1701.

TO RENT—

HUNTER BUILDING.

1536-37 E. 60th-st., overlooking Jackson Park and close to I. C. express; 2 rooms, bath, gas range, $25; 4 all large, light rooms; 2 baths; $70 to $80; janitor on premises; fireproof building.

CREMIN & O'CONNOR, 105 N. Clark-st.

TO RENT—6420-31 DREXEL BOULEVARD BEAUTIFUL 4 and 7 rooms apts., 1st and 3d floors; every room outside, thoroughly modern and up to date; will decorate to suit tenant; conveniently located to I. C., S. S. "L" and surface cars; $30 and $60.

JAMES G. BARSALOUX, 624 and Washington-av. Hyde Park 19.

TO RENT—435 AND 455 E. 81ST-ST., NR. COT- tage Grove-av., 5 room, heated flats; hot water, stor.; $18 to $20. See janitor.

5316 Jackson-av., 6 room flats; furnace heat; $22. Apply on premises or to W. GRAY BROWN, 2029 W. Madison-st., nr. Ashland. Phone.

TO RENT—$32.50 TO $40.

4449 OAKENWALD-AV. "OLYMPIA BUILD- ING," 4 and 6 room apartments, overlooking the lake; still decorate to suit; 10 cent fare to all transportation.

M. A. FARR & CO. 849 Marquette Building. Central 2458.

TO RENT—4831 MADISON-AV 1ST AND 2D floors, 4 rooms, $30.00; 4 and 5 rooms, $35.00; 4 Greenwood-av., 2d flat, 7 rooms, $70.

H. F. NORCOTT & CO., Oakland 1601-2. 1007 E. 63d-st.

TO RENT—6519-21 YALE-AV., NEWLY RE- modeled 3 and 4 room apartments; steam heat; modern; $25 and $30.

R. H. REDFIELD, 946 W. 63d-st. Phone Stewart 5442.

TO RENT—4817 CHAMPLAIN-AV., 3D F., 5 R. $40 4819 Champlain-av., 2d and 3d flats, 8 rms., $60. 4817 Champlain-av., 1st flat, furnished, 5 rooms; will rent complete or share with 2 men or 3 women, or married couple; ref.

TO RENT—18T FLAT, 5622 INGLESIDE-AV., 5 room flat; furnace heat, $25. 2d flat, 4121 Lake-av., 3 room furnace heat, $20. WESLEY L. KNOX, Chamber of Commerce, Franklin 2007.

TO RENT—ROOM FLAT, 5616 STATE-ST.; tubs, gas stove, shade, screens, bath room, parquet floors; newly decorated; $16; adults only. F. GROSSMANN, 5623 Lafayette-av.

TO RENT—THE BRIGHTON, NORTHWEST corner 41st-st. and Indiana-av., beautiful modern 4 and 7 room apartments, $37.50 to $50. Inquire in office; open Sunday.

TO RENT—BOULEVARD FLATS—THE ORE- gon, 1518-1522 Michigan-av., 3 to 6 room; beautifully decorated; special low rents; $25 and up. See janitor.

TO RENT—5474-80 EAST END-AV., TWO ELE- gant apartments on this exclusive avenue, 8 and 9 rooms, 3 baths; rent reasonable. Apply to Colonial Trust and Savings Bank or on premises.

TO RENT—BEST WOODLAWN LOCATION, choice 7 room apt., 1st floor, 6118 Kimbark-av., $42.50; or with 2 car garage, $47.50. 2d flat, 6th garage, $40. 1802 Hartford Bldg. Central 6940.

TO RENT—FINE HIGH GRADE APTS. 554 E. 74th-st., 4 rooms..... $29.50 514 E. 46th-st., 6 rooms..... 37.50

TO RENT—MOD. FLATS, 3 TO 6 ROOMS, N. W. corner Wabash-av. and 23d-st.; office, 26 East 22d-st., within walking distance of business district.

TO RENT—NORTHEAST CORNER 37TH AND 19t-sts., large 6 room flat with bath; 2d floor, State-st. side; rental $22. OLIVER & COMPANY, 40 N. Dearborn-st.

TO RENT—POSSESSION AT ONCE; STEAM heat; 7 and 8 rooms; $50.00 Prairie-av., cor. 50th-st., $42.50, $47.50, best in city for money.

HOWARD BROS. & CO., 202 E. 47th-st. Open eve. TO RENT—1356 E. 53D-ST. 3D FLOOR—FLAT 6 rooms and bath; $23 per month.

E. N. WEART & CO., 25 N. Dearborn-st.

TO RENT—420 AND 425 STEAM HEATED 4 AND 6 room flats; 1128 58th-st., near Lexington-av. BENJ. BISSINGER, 69 W. Washington-st.

TO RENT—5 ROOM CORNER APT., NEW BUILD- ing, 2d floor; reduced rent to Oct. 1st. Phone Hyde P. 01325.

TO RENT—5841 COTTAGE GROVE-AV., DESIR- able, light, modern flats; 4 rooms, bath; steam; $22-$24. See janitor.

TO RENT—MODERN STEAM HEATED FLATS, fine location and transportation; bath; janitor; four and five rooms, $18 to $27. 417 Bowen-av.

TO RENT—COR MICHIGAN-AV. AND 48TH- st., 8 room, cor.; very choice; $50; 5 r., $45; 4 r., $35.

TO RENT—4922 VINCENNES, 2D, BEAUTIFUL- light, 7 rooms, $42; will decorate to suit tenant. SAMUEL J. HOWE, Vandome Hotel.

TO RENT—6 ROOMS, $42.50 AND $45.00; 6841-43 Prairie-av.; thoroughly modern in every way. HOWARD BROS. & CO., 202 E. 47th-st. Open eve.

TO RENT—BOULEVARD APTS., 6 ROOMS; rent $35 and $40. 1461-63 Michigan-av. HYDE W. PERCE & CO., 64 W. Randolph-st.

TO RENT—FINE SEVEN ROOM FLAT, MOD- ern two flat, $47.50; private porched. 6040 Minerva-av., Woodlawn.

TO RENT—TWO FLATS, MODERN IMPROVE- ments, Essex Bldg., 4454 Wabash. R. W. BURNS, 420 Corn Exchange Bldg.

TO RENT—6145 JEFFERSON-AV., 7TH FLAT, 6 modern, large, outside rooms; near Jackson Park; steam, hot water; best trans.; only $34.00.

TO RENT—7 ROOM FLAT, 6 ROOM APT., 2 rooms; 2 baths; 1st fr., 4618 Vincennes-av.; $70. R. J. BUSCH, 553 E. 47th-st. Oakland 816.

TO RENT—361 34TH-PL., NEAR WOODLAND- park, desirable light flats, 6 rooms, bath; steam; modern conveniences; $27.50. See janitor.

TO RENT—4 ROOM APT., MODERN; $343 MADI- son-av.; $28.50, $30. Phone Franklin 1765.

TO RENT—7 ROOMS, 1ST FLAT; $18; FREE UN- til May. 4260 Wabash-av.

TO RENT—MODERN 8 RM. COR. FLATS, NEAR L.; domest. hot water; $24 and May.

TO RENT—5 AND 6 ROOM FLAT; RANGE AND bath 1816 Wabash-av. BARKER & JACKSON.

TO RENT—6 ROOM STEAM FLAT; 6510 VER- non-av.; near 39th.

TO RENT—5737 LANGLEY-AV., LIGHT, AIRY 4 room flats, $22; fine value for money; steam etc.

TO RENT—MODERN 7 R. TOP FLAT, $30. 7044 Vincennes-rd., near West, and State-sts. cars.

TO RENT—FLATS—SOUTH.

NEW FLATS

READY NOW.

5011-17 Drexel-blvd., new 11 room apartments, 2 sun parlors, 3 baths, garage, etc.; best in Chicago; open today; agent at bldg.

N. W. cor. Michigan-blvd. and 44th-st., new; 6 and 7 rooms, 2 baths, sun parlors, agent at bldg.; rent $70 up.

4036 Michigan-blvd., 7 r., 3 baths, just completed; open today; rent $75.

4435-37 Michigan-blvd., 6 r., two baths, front porches; rent $65 and $67½.

5418-20 Woodlawn-av., 4 and 5 r., new, porches, etc. Ready May 1st; $37½ up.

5417-27 Lexington-av., new, 4 and 5 r., porches, etc. Ready May 1st; $37½ up. Agent at bldg.

DRAPER & KRAMER, 25 N. Dearborn-st.

47th-st. office open Sunday and evenings. Call for Booklet or Flats—Houses—Stores—Offices, Etc. All Sizes—All Prices.

On Drexel Blvd., New Bldg.

Special concessions to responsible tenant. 5 and 9 room apartments. n. w. corner of Drexel-blvd. and 46th-st. Also 7 and 8 room apartments on 45th-st., near Drexel-blvd.

This building is located in the choicest residence district of Chicago, overlooking the flower beds of Drexel-blvd. The apartments are trimmed in genuine mahogany, white enamel, and other fancy woods; it has 2 and 3 baths, tapestry walls, and very fine interior decorations. They must be seen to be appreciated.

6 rooms, 3 baths, on Drexel-blvd..... $ 83.33 mo. 7 rooms, 3 baths, on Drexel-blvd..... 100.00 mo. 7 rooms, 2 baths, on 45th-st..... 50.00 mo. 7 rooms, 2 baths, on 45th-st..... 55.00 mo. 7 rooms, 2 baths, on 45th-st..... 60.00 mo.

Included in the rentals are first class service in every respect and free use of automobile garage.

Apply to janitor at building and ROBERT F. SCHENCK & CO., 4301 Drexel-blvd. Oakland 1701.

TO RENT—

5107 Lexington-av., 1st, 3 and bath..... $12.00 812 E. 54th-st., near Prairie and "L," 8d; 4 rooms and bath..... 28.00 3001 Calumet-av., 2d; 3 r. and bath..... 17.00 1131 E. 51st-st., near Lexington-av., 1st flat; 5 rooms and bath..... 26.00 3856 E. 50th-st., 1st, 6 rooms, bath..... 30.00 1135 E. 51st-st., 1st; 7 and bath..... 32.50 5043 Forrestville-av., 3 and bath; 2d flat..... 40.00 5401 Woodlawn-av., 3d cor.; 7 rooms and bath 42.50 3941 Grand-blvd., 1st; 7 rooms and bath..... 45.00 3943 Grand-blvd., 3d; 8 rooms and bath..... 50.00 113 E. 60th-st., near Michigan-av., 1st; 4 rooms and bath vacant..... 32.50

H. O. STONE & CO., 76 W. Monroe-st.

TO RENT—THE KAIL BLDG., 1437 E. 60TH-ST. (Midway), s. e. cor. Washington-av., delightful location; one 7 r. fl., 2d fl.; steam heat, hot w., etc.; $30.

TO RENT—NEW BUILDING, SOUTHWEST corner 44th-st. and Calumet-av., 24 apartments of 4 and 5 rooms; combination consoles, wall beds; $35 to $45. Agent on premises.

NEWBURY, 8 S. Dearborn-st.

4332 MICHIGAN AVE.

7 ROOMS, 2 BATHS, PRIVATE FRONT PORCHES $75 AND $88 1-3, 1ST AND 2D FLOORS.

DECORATIONS THE VERY FINEST.

ALL ROOMS LARGE AND LIGHT.

Shower baths and extra fine bath fixtures. Agent there daily and Sunday.

HOWARD BROS. & CO., 74 W. Washington-st. and 553 E. 47th-st. Open eve. and Sun.

TO RENT— —TO RENT— MODERN APARTMENTS.

4429 Calumet, 2d, 4 rooms..... $37.50 4434 Calumet, 3d, 4 rooms..... 37.50 4450 Calumet, 2d, 6 rooms..... 50.00 6246 Grovelawn, 2 baths, sunparlors, porch; front porch, 2 baths, in private park..... 60.00

COOPER, FARWELL & ELLINWOOD, 25 N. Dearborn-st.

NEW FLATS

THE HYDE PARK TERRACE. 5 and 6 room apartments; private porches. Agent on premises daily and Sunday (low rental).

DRAPER & KRAMER, 25 N. Dearborn-st. 47th and Calumet.

TO RENT—MALLERS APARTMENTS.

DREXEL-BLVD. AND 44TH-ST. Choicest apartments in the city. Electric lights, cold storage, double ice fres; also GENERAL ROOMS of Bldg. and Garage. JOHN B. MALLERS JR., Agt. Rand. 6010 Also agent 4600 Drexel-blvd. Drex. 5183-5014.

TO RENT—5838-5843 MICHIGAN-AV., APARTMENT IN HIGH GRADE NEW BUILDING; 6 VERY LARGE ROOMS; GENUINE MA- HOGANY BATH; IVORY FINISH AND TILE; SUNLIGHT IN EVERY ROOM; PRIVATE PORCHES FRONT AND REAR; FILTERED WATER THROUGHOUT; JANITOR CLEANERS IN EACH APT. INQUIRE OF JANITOR.

TO RENT—3 ROOM STEAM HEATED FLATS; all light rooms; gas ranges; electric lights; hardwood floors. See janitor.

5600 Vincennes-av., 2d and 3d floors..... $30.00 4606 Vincennes-av., 2d and 3d floors..... 35.00 449 E. 45th-st., 3 flat..... 27.50

EDWIN HOMBERG, 90 W. LA SALLE-ST.

TO RENT—MODERN APARTMENTS— 4959 Michigan-av., 1st, 5 rooms..... $35.00 6100 Lexington-av., 1st, 5 rooms..... 35.00 6102 Lexington-av., 2d, 5 rooms..... 35.00 6102 Woodlawn-av., 3d, 5 r

TO RENT—FURNISHED FLATS.

South Side.

TO RENT—

HANDSOME & "COMPLETELY" FURNISHED 7 rms., 2 baths; with garage.
Ready now; first class parties only.
MICHIGAN-AV., nr. THIRTY-THIRD-BLVD.
Exclusive neighborhood.
W. H. BOWERS & CO. Phone Douglas 1698.

TO RENT—AMERICAN IDEA, YANKEE DOODLE FLATS; NEW 5 & 6 room suites, complete with highest grade furnishings by KARPEN and Mandel Bros.; we lead, others follow; investigate before leasing; original light fixtures and decorations; we furnish gas free; cleaning of apartments free; private baths, phones, etc.; beautiful lobby, summer porch, lawn, etc. Location, n. e. Grand-blvd. and 43d-st. Phone Oak. 2607.

TO RENT—FURNISHED FLAT, 5 ROOMS AND above, overlooking Washington Park, near Garfield-blvd.; refined, elderly gentleman would retain smallest bedroom with responsible married couple who could furnish him with plain meals, reducing rent to $20 monthly. Drexel 1776.

TO RENT—MICHIGAN-AV., 3446—NEW APTS., 3 rooms and bath, complete for housekeeping, in high grade bldg.; beautiful and artistic furnishings and decorations; wall-consols beds; for the comforts of a large flat without the heavy work; $35 to $75 monthly.

TO RENT—2201 S. PARK-AV., FRONT FLAT, consisting of living room, bedroom, bathroom, kitchen, cabinets, completely furnished; $11 by week $45 month; comforts of large flat; elegant. Phone Douglas 4095.

North Side.

TO RENT—WANT TO SUBLEASE FROM MAY 1st to Oct. 1st, 7 room apartment; 2 baths. 50 floor, on corner, best neighborhood, new building; rents for $85, but will reduce rent if taken before May 1st. 1417 Addison-rd. Inquire at 826 Kenesaw-ter., for full particulars, or address L 215, Tribune.

TO RENT—FURNISHED 6 R. 2D FLOOR OF 2 apt. bldg., 2 baths, large front and screened rear porches, tiled kitchen floor, plenty closet room, all furnished with grand piano, large back yard; flowers, shrubbery; three doors from lake; Argyle station. 916 Glengyle-pl., $100 per month; references, Edgewater 7280.

TO RENT—ROGERS PARK.
Will rent 8 room modern furnished flat to one buying furniture; rent $55.
SCOTT MILLAR, 1406 Morse-av.
Rogers Park 5302.

TO RENT—WILL RENT MY HANDSOMELY furnished apartment, 8 rooms, to refined people, small family; can furnish breakfast if wanted; best transportation; 8 minutes' walk to lake and Lincoln Park; $125. 828 George-pl.

TO RENT—EXTRA CHOICE 5 ROOM APT., high class location, close to Wilson-av. L; May 1; $60. 4559 Winthrop-av., cor. Leland. YOUNG & JOHNSON, 4630 Evanston-av.

TO RENT—FURNISHED FLAT IN EVANSTON, 6 rooms and sleeping porch overlooking the lake, near Main-st. sta. Inquire on premises, 809 Michigan-av Evanston, or phone Central 2446.

TO RENT—VERY PRETTILY FURNISHED 4 & 5, and 6 room apartments in the Pueblo Building, cor. Belmont and Pine Grove-ave. See janitor.
FADNER, S. S. Dearborn-st. Phone Rand. 1904.

TO RENT—ROOMS FURNISHED APARTMENT, 2 baths; all light; from May 15 to Oct. 5. Phone North 1615. 20 E. Goethe-st., near lake. Can be seen any time.

TO RENT—5 R. FURN. APT. FOR SUMMER, close Line. Fr., 467 St. James-pl. Lincoln 5712.

TO RENT—ELEGANTLY FURN. 4 LARGE MOD. rooms, Sheridan-rd.; near Graceland. Tel. 476 Lake View, near Sheridan L. express.

TO RENT—2036 OSGOOD-ST., SIX ROOM FURnished flat; one stove heat. Sundays or evenings. Honest housekeeper wanted; $30. Lin. 1400.

FOR SALE—FOUR ROOM FLAT, COMPLETELY furnished; flat for rent. 1107 Lawrence-av. 1st. Phone Ravenswood 9068.

TO RENT—WELL FURNISHED 4 ROOM FIRST APARTment; h. water heat; on Fullerton, near park. Phone Lincoln 1462.

TO RENT—FINE NEW AND MODERN COMpletely furnished 5 room flat for a few months. Phone Lake View 3600.

TO RENT—FURNISHED DUPLEX APARTment, 8 rooms, 3 baths; near Lake Shore-drive; for 12 months, $150. Phone Central 1256, Tribune.

TO RENT—4611 SHERIDAN-RD., 1ST.-STORY, 6 room apt.; cheap; fine location; 6 mo. or longer. Wilson exp. Phone Edgewater 717.

TO RENT—OVERLOOKING LINCOLN PARK, handsome furn. 6 rm. outside apt., $50. Address M 416, Tribune.

TO RENT—CHOICE CORNER 8 ROOM APT.; glass porch. Edgewater. Ravenswood 1529.

TO RENT—OR SALE—BRUCE FLAT, NR. Lincoln Park. 834 Garfield-pl. Phone Lin. 2.

TO RENT—6 AND 8 R. NICELY FURN. FLATS; walk distance; Mrs. E. J. Hoyt, 111 E. Ohio-st.

TO RENT—FURN. FLAT, 6 RMS., 3 R. RENTED, pays ¼ rent. FAULKNER, 12 W. Chestnut-st.

West Side.

TO RENT—TO COUPLE, OR LADY, NICELY furn. 3 rm. corner apartment; very desirable; good imp.; fine piano; very reasonable; owner leaving for 3 mos.; ref. Call 5329 Adams-st.

TO RENT—FURN. 4 RM. HIGH GRADE APT.; best trans.; $35. Ph. Austin 12742.

Suburban.

TO RENT—FURNISHED 7 ROOM FLAT; LIVing room 20 ft. long; 4 windows each room; large inclosed porch. Harvey and Iowa-st. Phone 2717 Oak Park.

WANTED—TO RENT—FLATS.

WANTED—TO RENT—FURNISHED APT., SIX or seven rooms, two baths, North or South Side; must be in good condition; for term of three years, May 1st, for five or six months; best of references. Address H D 58, Tribune.

WANTED—TO RENT, FOR THE SUMMER, BY two adults and one child, seven or nine rooms, well furnished apartment in Kenwood, adjacent to Illinois Central; references exchanged. Address L 210, Tribune.

WANTED—TO RENT—FURNISHED 4 OR 5 RM. apt., South Side, vicinity of 43d, 47th, or 51st "L" sta.; rent not to exceed $35; adult family of 3; best reference. WHITE, 4854 Calumet-av., 2d fl.

WANTED—TO RENT—ON NORTH SIDE, MODern high 5 or 6 room flat; furnace, 1st floor; responsible party; reasonable. Address K 72, Tribune.

WANTED—TO RENT—COUPLE DESIRES 5 RM. nicely furnished flat during summer; location near Jackson Park and elevated. Address L 162, Tribune.

WANTED—TO RENT—LADY AND DAUGHTER, small flat, bungalow or cottage with lady or gentleman. Address L 152, Tribune.

TO RENT—STORES—DOWNTOWN.

TO RENT—CORNER STORE.
S. E. COR. LAKE AND DEARBORN-STS.
SUITABLE FOR CIGARS.
ALSO
182 N. Dearborn-st. store, $63 per month.
Apply on premises. Agent of Bldg. Phone Rand. 4277.

TO RENT—LARGE STORE, 804-6 W. JACKSON-blvd., 40x24; "L" shaped store, new modern front; steam heat; long lease; suitable for office, saloon or restaurant. For price and terms apply to
THAD. H. HOWE & CO.,
1 Bank floor 231 W. Van Buren-st.

TO RENT—STORE, 224 N. WABASH-AV., $1,000. Store, 218 N. Wabash-av., $1,200.
Between Lake and South Water-sts.
ALSO
A. GERALD MERIGOLD & CO.,
Central 6376. 406 Rector Bldg.

TO RENT—STORE, 14X28, NEAR STATE AND Monroe-sts., suitable millinery, men's hats, cents' furn. or tailoring; lease; $400 month; no agents. Address J 383, Tribune.

TO RENT—STORE AND OFFICES—
LAKE-ST., cor. LA SALLE. MARINE BLDG.
B. A. THORPE, 105 So. Dearborn-st.

TO RENT — 724 STATE NORTH OF POLK, store, basement, and 2 flats (12 rooms); east front. FRANK, 724 State. Wabash 2-0-0-st.

TO RENT—SMALL SPACE, CHEAP; IN LOOP. Apply EAGLE WINDOW SHADE WORKS, 338 Sherman-st., 2d floor.

TO RENT—129 N. LA SALLE-ST., STORE, 18X50, 5 year lease; $3,600 per year. WILLIAM J. PORCH & CO. Exclusive Agents.

TO RENT—STORE, 414 S. WABASH-AV., LONG lease, low rental. JOHN LARSON & CO., 8 S. Dearborn-st. Randolph 5087, Auto. 42-500.

TO RENT—STORES, OFFICES, LOFTS—
in downtown district. Tel. Randolph 3384.
CALLISTUS S. ENNIS & CO., 122 Monroe-st.

TO RENT—DESIRABLE STORES IN THE NEW Otis Bldg., Madison-sts. and Wabash-av.
SEYMOUR MORRIS, 112 W. Adams-st.

TO RENT—STORE, 16X30; GOOD LIGHT, steam heat; $600 per year; commercial purposes only. 326 River-st., near Van Buren-st.

TO RENT—STORE AND FLOOR SPACE; ALSO large, modern basement. Bowyer Block, 303-5 N. Michigan-av., corner S. Water-st.

TO RENT—1429 WABASH-AV., STORE, 30X170; 2d floor, 30x80; steam plant; perfect light.
FRANK B. FAGIN & CO., 32 W. Washington-st.

TO RENT—STORE, N. COR. LAKE-ST. AND N. 5th-av., 20x75, modern, steam heat, water; newly decorated. Janitor on 2d, 35 S. Dearborn.

TO RENT—BASEMENT STORE, 162 N. STATE-st., opp. Masonic Temple. Apply 162 N. State.

TO RENT—STORE IN MORRISON HOTEL BLDG. Inquire H. A. RICE, Morrison Hotel.

TO RENT—MODERN STORE AND BASEMENT, 20x100. 172 W. Randolph. Apply Room 14.

TO RENT—STORES—SOUTH.

TO RENT—DRUG STORE LOCATION, 52D AND Indiana-av.; A1 location for Jewish pharmacist; new building; excellent trade.

TO RENT—STORE, 18X50, 6018 WASHINGTON-av., cor. alley; good light; modern; steam heat, etc.; $30 per month.

TO RENT—GOOD LOCATION FOR BARBER shop, 75th-st. and Ellis-av.; 2 lighting fixtures and bowl. E. P. WILLIAMS, 1067 E. 76th-st.

TO RENT—2 STORES ON 63D, 2 BLOCKS WEST of Halsted-st.; one suitable for theater. Oakland 2538, or Seis & Gedalis, 61st and Calumet.

TO RENT—A DOUBLE STORE; GROWING neighborhood; rent $30; good for barber or bakery. Inquire grocery store, 7200 Wentworth-av.

TO RENT—STORE, N. E. CORNER 39TH AND Greenwood-av.; choice location for drug store. T. E. WELLS, 160 W. Jackson-blvd. Wabash 8592.

TO RENT—CHOICE LOCATION FOR ANY FIRST class business. Call
T. E. WELLS, 160 W. Jackson-blvd. Wabash 8592.

TO RENT—EXCELLENT STORE, 1518 MICHIgan-av. Rent only $50.00 per month.
Inquire janitor.

TO RENT—1ST CLASS MARKET AND GROcery; near L station; will sell $2,500 fixtures for $700. 5067 Wentworth-av.

TO RENT—LARGE LIGHT CORNER STORE with living rooms; liberal inducements to responsible tenant. 3161 Wentworth-av.

TO RENT—NEW STORES AND FLATS; CHOICE business location; Cottage Grove and 60th-st.
WORSHAM & CO., 105 S. Dearborn-st.

TO RENT—2 STORES, 1104 AND 1116 E. 50TH-st.; attractive rents for 5 year term.
T. E. WELLS, 160 Jackson-blvd. Wabash 8592.

TO RENT—STORE, 3201 WENTWORTH-AV., NEAR transfer corner; large, light, clean store and three living rooms; $27.

TO RENT—CORNER STORE ON E. 55TH-ST., good for any business. Apply 905 E. 55th-st.; delicatessen store.

TO RENT—STORE, 6712 STATE-ST. FOR FURther information call Yards 1070.

TO RENT—(14 E. 47TH, LARGE STORE, 30X50; hot water heat; good light.

TO RENT—STORES—NORTH.

TO RENT—CORNER STORE, FINEST LOCALity in thickly populated neighborhood on the North Side; mosaic tile floors, steel ceiling, large show windows, also two in basement; large light basement, suitable for any line of business; location, southeast corner Clark and Wellington-sts.; big inducement to responsible tenant. M. WALKER, Owner, Room 512, 117 N. Dearborn-st.

TO RENT—STORE—NEW—
2046 ROSCOE-BLVD., NEAR ROBEY-ST.
Only one left; best in same bldg.; thickly settled locality; exceptional opening for grocery, delicatessen, barber shop, tailor, etc.
G. H. GOTTSCHALK & CO.,
90 W. Washington-st. Randolph 2076.

TO RENT—
EAGLE BUILDING.
High class stores and offices.
Sheridan-rd. and Irving Park-blvd.
Drug, haberdasher, tailor, shoe, millinery stores needed in this new business center.
NICHOLS BROS., Sheridan-rd and Clarendon-av.;
TO RENT—STORE, 1-STORY, N. NORTH PARK building, 2543-45 Sheffield-av., 50 feet north of Wrightwood and Lincoln-avs.; light stores; steam heat, hot water; one block from L station; might combine; light and large basement; rent $40 and $35 each. C. H. LAHAN, 904, 29 E. Madison-st. Cent. 1840.

TO RENT—DRUG STORE CORNER, CLARENdon and Sheridan-rds.; business so occupied for 20 years; one of the best locations on North Side; will remodel store and building. Also 8 room dwelling, same side, 3340 Sheridan-rd. F. H. BRAMMER, 138 N. La Salle-st.

TO RENT—BUSH TEMPLE, N. CLARK AND Chicago-av., corner store, formerly occupied by Bush & Gerts Piano Company; about 3,700 sq. ft. C. C. SPOTSWOOD, 800 N. Clark.
Tel. N. 1181.

TO RENT—FINE NEW STORES, NORTH Shore; splendid location; absolutely no competition; for bakery, delicatessen, drug store, men's tailor, etc. DENNIS COLBERT & CO., 702 Majestic Theatre Bldg.

TO RENT—TWO LARGE STORES WITH ENtrance from two streets, 1 North-av. corner 2 Osborn-av.; used formerly by long established hardware house. Call or write OTTO BERGMANN, Agt., 1422 First Natl. Bk. Bldg.

TO RENT—CORNER STORE, IRVING PARK-blvd. and Southport; good for any business except saloon. E. B. KENDALL, 32 W. Washington-st. Cent. 4343.

TO RENT—MODERN STORE WITH HEAT; busy transfer corner; thickly settled neighborhood; 5 car lines, N. W. elevated near. PETER HINZE, 1256 Belmont-av. Irving Park 4.

TO RENT—NEW BUSINESS CENTER, CORNER Clark and Fullerton, choice drug store corner; also inside stores and offices; reasonable rent.
OLIVER L. WATSON, 167 W. Washington-st.

TO RENT — STEAM HEATED STORE, 20x60, Evanston-av., near Edge. L sta., surface line; concessions to desirable tenant. Inquire 5405 Winthrop-av. Phone Edgewater 8136.

TO RENT—STORE AND BASEMENT, NORTHern light; 5 or 6 room flat; furnace, 1st floor; responsible party; reasonable. Address K 72, Tribune.

WANTED—TO RENT—COUPLE DESIRES 5 RM. nicely furnished flat during summer; location near Jackson Park and elevated. Address L 162, Tribune.

WANTED—TO RENT—LADY AND DAUGHTER, small flat, bungalow or cottage with lady or gentleman. Address L 152, Tribune.

TO RENT—STORES—DOWNTOWN.

TO RENT—CORNER STORE.
S. E. COR. LAKE AND DEARBORN-STS.
SUITABLE FOR CIGARS.
ALSO
182 N. Dearborn-st. store, $63 per month.
Apply on premises. Agent of Bldg. Phone Rand. 4277.

TO RENT—LARGE STORE, 804-6 W. JACKSON-blvd., 40x24; "L" shaped store, new modern front; steam heat; long lease; suitable for office, saloon or restaurant. For price and terms apply to
THAD. H. HOWE & CO.,
1 Bank floor 231 W. Van Buren-st.

TO RENT—STORE, 224 N. WABASH-AV., $1,000. Store, 218 N. Wabash-av., $1,200.
Between Lake and South Water-sts.
ALSO
A. GERALD MERIGOLD & CO.,
Central 6376. 406 Rector Bldg.

TO RENT—STORE, 14X28, NEAR STATE AND Monroe-sts., suitable millinery, men's hats, cents' furn. or tailoring; lease; $400 month; no agents. Address J 383, Tribune.

TO RENT—STORE AND OFFICES—
LAKE-ST., cor. LA SALLE. MARINE BLDG.
B. A. THORPE, 105 So. Dearborn-st.

TO RENT — 724 STATE NORTH OF POLK, store, basement, and 2 flats (12 rooms); east front. FRANK, 724 State. Wabash 2-0-0-st.

TO RENT—SMALL SPACE, CHEAP; IN LOOP. Apply EAGLE WINDOW SHADE WORKS, 338 Sherman-st., 2d floor.

TO RENT—129 N. LA SALLE-ST., STORE, 18X50, 5 year lease; $3,600 per year. WILLIAM J. PORCH & CO. Exclusive Agents.

TO RENT—STORE, 414 S. WABASH-AV., LONG lease, low rental. JOHN LARSON & CO., 8 S. Dearborn-st. Randolph 5087, Auto. 42-500.

TO RENT—STORES, OFFICES, LOFTS—
in downtown district. Tel. Randolph 3384.
CALLISTUS S. ENNIS & CO., 122 Monroe-st.

TO RENT—DESIRABLE STORES IN THE NEW Otis Bldg., Madison-sts. and Wabash-av.
SEYMOUR MORRIS, 112 W. Adams-st.

TO RENT—STORE, 16X30; GOOD LIGHT, steam heat; $600 per year; commercial purposes only. 326 River-st., near Van Buren-st.

TO RENT—STORE AND FLOOR SPACE; ALSO large, modern basement. Bowyer Block, 303-5 N. Michigan-av., corner S. Water-st.

TO RENT—1429 WABASH-AV., STORE, 30X170; 2d floor, 30x80; steam plant; perfect light.
FRANK B. FAGIN & CO., 32 W. Washington-st.

TO RENT—STORE, N. COR. LAKE-ST. AND N. 5th-av., 20x75, modern, steam heat, water; newly decorated. Janitor on 2d, 35 S. Dearborn.

TO RENT—BASEMENT STORE, 162 N. STATE-st., opp. Masonic Temple. Apply 162 N. State.

TO RENT—STORE IN MORRISON HOTEL BLDG. Inquire H. A. RICE, Morrison Hotel.

TO RENT—MODERN STORE AND BASEMENT, 20x100. 172 W. Randolph. Apply Room 14.

TO RENT—STORES—SOUTH.

TO RENT—DRUG STORE LOCATION, 52D AND Indiana-av.; A1 location for Jewish pharmacist; new building; excellent trade.

TO RENT—STORE, 18X50, 6018 WASHINGTON-av., cor. alley; good light; modern; steam heat, etc.; $30 per month.

TO RENT—GOOD LOCATION FOR BARBER shop, 75th-st. and Ellis-av.; 2 lighting fixtures and bowl. E. P. WILLIAMS, 1067 E. 76th-st.

TO RENT—2 STORES ON 63D, 2 BLOCKS WEST of Halsted-st.; one suitable for theater. Oakland 2538, or Seis & Gedalis, 61st and Calumet.

TO RENT—A DOUBLE STORE; GROWING neighborhood; rent $30; good for barber or bakery. Inquire grocery store, 7200 Wentworth-av.

TO RENT—STORE, N. E. CORNER 39TH AND Greenwood-av.; choice location for drug store. T. E. WELLS, 160 W. Jackson-blvd. Wabash 8592.

TO RENT—CHOICE LOCATION FOR ANY FIRST class business.
T. E. WELLS, 160 W. Jackson-blvd. Wabash 8592.

TO RENT—EXCELLENT STORE, 1518 MICHIgan-av. Rent only $50.00 per month.
Inquire janitor.

TO RENT—1ST CLASS MARKET AND GROcery; near L station; will sell $2,500 fixtures for $700. 5067 Wentworth-av.

TO RENT—LARGE LIGHT CORNER STORE with living rooms; liberal inducements to responsible tenant. 3161 Wentworth-av.

TO RENT—NEW STORES AND FLATS; CHOICE business location; Cottage Grove and 60th-st.
WORSHAM & CO., 105 S. Dearborn-st.

TO RENT—2 STORES, 1104 AND 1116 E. 50TH-st.; attractive rents for 5 year term.
T. E. WELLS, 160 Jackson-blvd. Wabash 8592.

TO RENT—4632 WENTWORTH-AV., NEAR transfer corner; large, light, clean store and three living rooms; $27.

TO RENT—CORNER STORE ON E. 55TH-ST., good for any business. Apply 905 E. 55th-st.; delicatessen store.

TO RENT—STORE, 6712 STATE-ST. FOR FURther information call Yards 1070.

TO RENT—(14 E. 47TH, LARGE STORE, 30X50; hot water heat; good light.

TO RENT—STORES—NORTH.

TO RENT—HYDE PARK-BLVD. (5107-ST.) and Lake-av., handsome new white tile bldg.; stores, shops, and offices, adjoining I. C. express entrances and across from Hyde Park and Chicago Beach Hotel; very high class location for Ladies' Tailor, Beauty Parlor, Millinery, Men's Furnishings, Doctors' and Dentists', and other offices; $20 to $70; ready April 20th.
JOHN A. CARROLL & BRO.,
1502 E. 53d-st. Telephone Hyde Park 440.

TO RENT—BRAND NEW.
N. E. COR. MICHIGAN-AV. AND 35TH-ST.
Special inducements to responsible parties.
STEAM HEAT; WHITE TERRA COTTA FRONTS
Fine opening for auto supplies, delicatessen, druggist, florist, tailor, grocer, milliner, gents' furnisher, furrier, tea parlor, cigars, fruits etc.
HOWARD BROS. & CO., 74 W. Washington-st., and 332 E. 47th-st. Open eve. and Sun.

TO RENT—COR. STORE AND BASEMENT, $60.00
6 MONTHS' RENT FREE.
3901 GRAND-BLVD., CORNER 39TH-ST.
CIGARS. FLORIST.
DRUGGIST. BEAUTY PARLOR.
MILLINERY. FRUITS.
FURRIER. DELICATESSEN.
Grand location for any of above lines.
AGENT ON PREMISES.

TO RENT—OLD ESTABLISHED WENTWORTH bowling alley and poolroom, near transfer corner, 6629-28 Wentworth-av.; will make great reduction in rent to live man who can make good money; A1 location, residential neighborhood; a large number of bowlers patronize these alleys. 1302 Hartford Bldg. Central 6940.

TO RENT—NEW STORES—WHITE TILE fronts, metal ceilings, tile floors, steam heat, etc.; $60 up. Agent on premises, N. W. Cor. 60th and Green-sts. Or G. G. NEWBURY & CO., 8 S. Dearborn-st.

TO RENT—NEW STORES, CORNER 69TH AND Stewart-avs.; 125 ft. from transfer corner; theater and large hall in same building; excellent location for restaurant, barber, poolroom, ice cream and candies, etc.
G. H. GOTTSCHALK & CO.,
90 W. Washington-st. Phone Randolph 2076.

TO RENT—STORES, BUSINESS LOCATION, new bldgs., now under construction; terra cotta front; exterior illuminations.
63d and Indiana-av.
40th and Vincennes-av.
R. J. BUSCH, 535 E. 47th-st. Oakland 816.

TO RENT—CORNER STORE, 54TH AND PEORIA-ST.; GOOD LOCATION FOR ANY LINE OF BUSINESS. SEE OWNER, FROM 9 TO 12 OR EVENINGS, 1502 JACKSON-BLVD. PHONE HAYMARKET 2299.

TO RENT—STORE AND ROOMS IN REAR, 3903 S. Halsted-st., suitable for barber shop; reasonable rent. Call or write to OTTO BERGMANN, Agt., 1422 First Natl. Bk. Bldg.

TO RENT—PLATE FRONT STORE, 70 FT. deep, in best corner; only $20, including living rooms. 6304 Yale-av. 1302 Hartford Bldg. Central 6940.

TO RENT—STORE FLOOR, 1841-5 WABASH, 50 x170 ft.; for automobiles, merchandising, or light manufacturing; will divide. L. E. DOW, 167 W. Washington-st.

TO RENT—STORES—1001 65TH-ST., 1009 61ST-st., 6519 Washington-av.; great locations; $25 up; any line not now represented; go see.
G. H. GOTTSCHALK & CO.,
90 W. Washington-st. Randolph 2076.

TO RENT—
EAGLE BUILDING.
High class stores and offices.
Sheridan-rd. and Irving Park-blvd.
Drug, haberdasher, tailor, shoe, millinery stores needed in this new business center.
NICHOLS BROS., Sheridan-rd and Clarendon-av.;

TO RENT—STORE, N. NORTH PARK building, 2543-45 Sheffield-av., 50 feet north of Wrightwood and Lincoln-avs.; light stores; steam heat, hot water; one block from L station; might combine; light and large basement; rent $40 and $35 each. C. H. LAHAN, 904, 29 E. Madison-st. Cent. 1840.

TO RENT—DRUG STORE CORNER, CLARENdon and Sheridan-rds.; business so occupied for 20 years; one of the best locations on North Side; will remodel store and building. Also 8 room dwelling, same side, 3340 Sheridan-rd. F. H. BRAMMER, 138 N. La Salle-st.

TO RENT—BUSH TEMPLE, N. CLARK AND Chicago-av., corner store, formerly occupied by Bush & Gerts Piano Company; about 3,700 sq. ft.
C. C. SPOTSWOOD, 800 N. Clark.
Tel. N. 1181.

TO RENT—FINE NEW STORES, NORTH Shore; splendid location; absolutely no competition; for bakery, delicatessen, drug store, men's tailor, etc. DENNIS COLBERT & CO., 702 Majestic Theatre Bldg.

TO RENT—TWO LARGE STORES WITH ENtrance from two streets, 1 North-av. corner 2 Osborn-av.; used formerly by long established hardware house. Call or write OTTO BERGMANN, Agt., 1422 First Natl. Bk. Bldg.

TO RENT—CORNER STORE, IRVING PARK-blvd. and Southport; good for any business except saloon. E. B. KENDALL, 32 W. Washington-st. Cent. 4343.

TO RENT—MODERN STORE WITH HEAT; busy transfer corner; thickly settled neighborhood; 5 car lines, N. W. elevated near. PETER HINZE, 1256 Belmont-av. Irving Park 4.

TO RENT—NEW BUSINESS CENTER, CORNER Clark and Fullerton, choice drug store corner; also inside stores and offices; reasonable rent.
OLIVER L. WATSON, 167 W. Washington-st.

TO RENT — STEAM HEATED STORE, 20x60, Evanston-av., near Edge. L sta., surface line; concessions to desirable tenant. Inquire 5405 Winthrop-av. Phone Edgewater 8136.

TO RENT—STORE AND BASEMENT, NORTHern light; 5 or 6 room flat; furnace, 1st floor; responsible party; reasonable. Address K 72, Tribune.

TO RENT—STORE, 3241 N. CLARK-ST., NEAR Belmont; best business spot on North Side.
TO RENT—3657 CALIFORNIA-AV., FOR RESCOE-st., low rent. G. WINSBERG, 309 Division-st.

TO RENT—STORES—NORTH WEST.

TO RENT—MILWAUKEE-AV. CORNER STORE. One of the best locations on Northwest Side for drugs, fruits, etc.; only $60 a month.
Get our large list of choice locations on MILWAUKEE-AV.
ISADOR FERGUSON & CO., 1224 Milwaukee-av.

TO RENT—
2250 Polk-st., near Oakley-blvd; nice brick store; good location for business; $22.00.
CHAS. W. LEEMING,
9 S. La Salle-st.

TO RENT—FINE PLACE, 25X66, FOR CHOP suey restaurant, confectionery, or any; opposite theater; completely furnished. 1610 W. Division-st., near Ashland.

TO RENT—MILWAUKEE-AV., CORNER ROCKwell-st., large store, suitable for drug store department store, furniture, clothing, fruits; terms very reasonable; Agt. on premises.

TO RENT—NEW BUSINESS CENTER, HEART Irving Park, 60th-av. and Irving Park-blvd.; choice drug or fruit cor.; also inside stores and offices. 2947 N. 40th-av. Phone Irving Park 10762.

TO RENT—STORE AND MODERN 6 ROOM FLAT in warehouse and Hamlin-avs.; special inducements to responsible tenant.
F. G. ANDERSON, 4415 Eberly-av.

TO RENT—STORE, 117 N. UNION-ST., NEAR Randolph—25x50 feet, with basement and elevator; suitable for produce and commission business; $87.50 per month.
CHAS. F. McERLEAN, 215 S. La Salle-st.
Central 2378. Automatic 51-607

TO RENT—2 NEW STORES, CHICAGO AND Central-av., in prosperous locality in Austin; choice location for up-to-date delicatessen or florist. MARSHALL, 5401 W. Chicago-av.

TO RENT—STORE, MADISON-ST. 52D-AV. only one left in block; elegant location; hairdresser, hardware, bats, electrician, shoes. See Owner, JOHN W. KENNEDY.

TO RENT—NEW STORE; GOOD LOCATION for fruit store, dyer, tailor. Grand and Hamlin-ave. Drug Store.

TO RENT—STORE FOR 25 YEARS A PROMInent drug store corner; s. w. corner Francisco-av. and Lake-st.

TO RENT—COR. SALOON WITH DANCE HALL, nicest on Milwaukee-av.; best location for Polish saloonkeeper. Address K 401, Tribune.

TO RENT—HEATED STORES; $18; FOR MANY kinds business. 3339 Colorado-av.

TO RENT—MODERN STORE. 5933 W. CHIcago-av. Phone Austin 75.

TO RENT—6 NEW STORES, GOOD BUSINESS location, corner Colorado and St. Louis-avs.

TO RENT—OFFICES AND STUDIOS.

Downtown.

TO RENT — SUITE OF THREE OFFICES, $40 month. Call 621 Ashland Block.

TO RENT—DESIRABLE DESK ROOM, ALSO mail and tel. service. 1132 Monadnock Block.

TO RENT—DOWNTOWN PHYSICIAN'S OFFICE hours Telephone Central 5745.

TO RENT—NICE LIGHT PRIV. OFFICE OR desk room. 841 Unity Bldg.

TO RENT—DESIRABLE DESK ROOM, WITH or without furniture. 504 Monadnock.

TO RENT—LARGE LIGHT PRIVATE ROOM, $35. 1417-18 City Hall Square Bldg.

TO RENT—OFFICE HEADQUARTERS DOWNtown; also desk space. Address P H 198, Tribune.

TO RENT—DESK ROOM IN A PLEASANT, MODern office. 846 Comi. Natl. Bank Bldg.

TO RENT—OFFICES AND STUDIOS.

Downtown.

TO RENT—

SIX LARGE WINDOWS FACING

LAKE MICHIGAN.

3,000 square feet on the 10th floor in the Monroe Building, Chicago's newest office skyscraper. We have rented the entire floor and can spare 2,000 feet [or less] for one to three years.

TO RENT

AT SACRIFICE PRICE.

Suite 3, private office and reception room.
Suite 4, private office and reception room.
Suite 6, private office and reception room.
AND LARGE WORKROOM.
All light outside offices in center of loop district on through car lines to all parts of city. Possession at once.
YOU CAN'T BEAT IT. ASK US.
MIDLAND CASUALTY COMPANY,
908 Insurance Exchange Bldg.

ADAMS EXPRESS BLDG.

115 S. DEARBORN-ST.

Most centrally located building in the loop.

Fine offices. Single or en suite.

$25 per month and up.

J. C. McCORD & CO.,
Central 997. Room 700.

TO RENT — 2 UPPER FLOORS in Trude Bldg., 132 N. Wabash-av.; Exceptionally light, desirable space. Will divide.
F. W. BOYDEN, Agent,
222 E. Washington-st.
Tel. Private Exchange 1.

TO RENT—CHEAP.
1236 sq. ft., 6th floor.
Association Bldg.; 19 S. La Salle-st.
Front Office, opposite Elevators.
Immediate Possession.
Apply 1601 Insurance Exchange.
Phone Wabash 1127.

TO RENT—OFFICE SPACE, 1,350 OR 800 SQ. FT., divided to suit; Dearborn near Van Buren; fireproof building; A1; modern conveniences; low rental. Randolph 2322.

TO RENT—1, 2, OR 3 ROOMS; FINE MAHOGany finished, splendidly lighted offices; EXPRESS ELEVATOR SERVICE; LOCATED IN BEAUTIFUL PEOPLE'S GAS BUILDING, Michigan-av. and Adams-st. VERY REASONABLE. CALL AT SUITE 2015, OR PHONE RANDOLPH 582.

TO RENT—
TRIBUNE BLDG., OPPOSITE BOARD OF TRADE; MAY 1ST; 2 OFFICES ON 2D FLOOR, 1,000 FEET, AT VERY LOW RENTAL.
BRUCE MORRIS, 112 W. Adams-st.
R. 215, 306 S. LA SALLE-ST. TEL. WABASH 790.

TO RENT—FINE OFFICE, 10TH FLOOR, PEOple's Gas Bldg., Michigan-av. side, 14x32; very desirable. Telephone Randolph 3971 for further particulars.

TO RENT—IN TITLE AND TRUST BLDG., TWO private offices and reception room; good light; will arrange to suit tenant.
Apply office of building.
160 W. Washington-st.
Phone Central 3980.

TO RENT—LARGE LIGHT OFFICE, WITH 8 private offices; about 1,200 square feet. Will sell fine office furniture, typewriter, filing cabinets if desired. Room 1020 Merchants' Loan & Trust Bldg.

TO RENT—OFFICES—
In La Salle-st. Bldg., s. w. cor. Washington-st. and 5th-av.; at prices $25 to $50.
THAD. H. HOWE & CO., Bank Floor,
231 W. Van Buren-st.

TO RENT—
IN NEW BLDG.
OFFICES AND SALESROOMS,
$35 to $75, on 2d fl. Gt. Lakes Bldg., Market-st., cor. La Salle. Inq. Rm. 209, or 14 THORPE, Phone Rand. 4094. Com. to brokers.

TO RENT— TO RENT—
A few, light, modern offices, opposite the new La Salle Hotel.
PAUL C. LOEBER & CO.,
21 N. La Salle-st. Tel. Franklin 767.

TO RENT — A FEW SMALL FRONT ROOMS, $10 to $15 per month, particularly desirable for publishing and advertising lines. Apply Manhattan Bldg., 431 S. Dearborn-st., Room 301. Phone Harrison 1200.

TO RENT—DESK ROOM WITH STORAGE space, suitable for plumber, electrician, or any of the building trades. Call at 181 N. Market or telephone Main 3396.

TO RENT— —EXCELLENT STORE—
Wabash, near Washington, 15x30. $200.
SEE US. WE CAN PLACE YOU QUICKLY.
MURDOCK, JAMES & CO., 17 N. LA SALLE-ST.

TO RENT—WANTED, ESTABLISHED, REPUtable business man to share expenses of office, stenographer, etc., in First National Bank Bldg. Phone Randolph 1113.

TO RENT — BEAUTIFUL BANKING FLOOR, with large plate glass window facing Dearborn-st., 3 light offices, about 700 sq. feet. Apply 127 N. Dearborn-st., office of building.

TO RENT—DESIRABLE OFFICE SPACE, southwest corner State and Van Buren-sts.
SEYMOUR MORRIS,
Randolph 2296. 112 W. Adams-st.

TO RENT — BEAUTIFUL BANKING FLOOR, with large plate glass window facing Dearborn-st., 3 light offices, about 700 sq. ft. Apply 127 N. Dearborn-st., office of building.

TO RENT—WILL RENT SUITE OF THREE good sized offices in Hartford Bldg.; plenty of light and large vault; rent nominal. Apply Room 702, 8 S. Dearborn-st.

TO RENT—MARQUETTE BLDG.—DESK SPACE in room next desirable office for third party; A1 stenographer's services opt.; excpl. opp. Address F H 847, Tribune.

TO RENT—OFFICE, 700 SQ. FT., 3 WINDOWS on Dearborn-st. bargain, for rid of lease; 2 priv. rooms and recpt.; vault; fixtures; low rent; cashier fixture if desired. 35 S. Dearborn, R. 804.

TO RENT—PRIVATE OFFICE, FURNISHED; both phones; steno. vault; also desk space and space in middle of room. Chicago Calculating Co., 427-39 Ashland Blk.

TO RENT—OFFICE, 470 SQ. FT.; VERY DESIRable location. Monadnock Block, Fourth Floor. Phone Harrison 5890.

TO RENT—LARGE, LIGHT OUTSIDE OFFICE, with phone and use of reception room; cheap Room 900, 115 S. Dearborn-st.

TO RENT—DESIRABLE OFFICES, OPPOSITE POSTOFFICE. TEMPLE COURT BLDG., 219 S. DEARBORN-ST., OPP. P. O.

TO RENT—SUITE, TITLE AND TRUST BUILding, private office; reception room and vault. Randolph 3466.

TO RENT—LIGHT PRIVATE OFFICE, HALF office, or desk spc. in attrac. recep. rm.; steneg. optnl.; both phones. $2.50 up. 607 Marquette Bldg.

TO RENT—PRIVATE OFFICE; ALSO DESK space; steno., tel., etc., included. 51, 106 N. La Salle-st.

TO RENT—PHOTOGRAPHIC STUDIO, 6TH floor, N. E. cor. Building. Apply Room 44 Mc-Vic

REAL ESTATE—CENTRAL.

FOR SALE—$30,000 FEE; CLOSE IN; 5 per cent interest; PROPERTY WORTH $50,000. EDWARD H. PETERS & CO., 76 W. MONROE-st.

FOR SALE—ABOUT 90 FT. FRONTAGE ON S. Wabash-av., near 14th-st. Call Wabash 6000, or W. L. DE WOLF & CO., 2520 Lytton Bldg.

FOR SALE — 40 FT. INDIANA, NEAR 39TH-st. Will accept part exchange. Address Queen H 494, Tribune.

REAL ESTATE—SOUTH SIDE.

FOR SALE—AT A TREMENDOUS SACRIFICE.

OF 15 BEAUTIFUL HOMES, $3500 CASH—$25 MONTHLY.

8806 to 8848 Calumet-av. Each 2 story, pressed brick, stone trim, 7 room and reception hall residence, near Grand-blvd. and transportation; 4 bedrooms and 88th-st. electric; 10 already sold; the first cost less than paying rent. Open for inspection 10 to 4 p. m. every day, beginning today until all sold. Get there and select your home. Agent on 8829.

Price $34.75 and $35.00.

FRED'K H. BARTLETT & CO.,
59 TO 69 W. WASHINGTON-ST.

FOR SALE—8580 OAKENWALD-AV.; OWNER; exclusively constructed detached brick and stone 9 room residence, 4 and a exposure, supplied with an abundance of light and sunshine in every room, which time a few years ago over $6,000; now ranged at low rate of interest. It must be sold this week. If you miss this opportunity to own a home much below cost and on your own terms you will regret it. Can be seen days or evenings. MR. McCARTHY, 220 E. 51st. Open evenings.

FOR SALE—GREATEST BARGAIN ON EARTH; 4442 Vincennes-av.; high and dry; massive 2 story stone front steps and porch; 9 rooms; finished in select oak; tile bath; steam heat; income $1,000; $5,000, 5%. Price $4,200, only $500 cash required for equity; owner is leaving city and must have it sold this week; owner will show days or evenings. Call for permit. MR. McCARTHY, 220 E. 51st-st. Open Evenings.

DEAN'S BARGAINS.

We have exclusive handling of 200 lots in Wilson Park and South Shore district. Prices $500 to $2,000. Send for our list of bargains for quick sale.

FRANK L. DEAN & CO., 1444 Unity Bldg.
Branch, 7400 Railroad-av.

FOR SALE—CHOICE LOTS IN OUR 63d View Subdivision, including ASPHALT PAVING, SEWERS, and paid for. Card will bring you plat and prices. Only 20 minutes from Chicago, showing boulevard and park system.

CONROY & CO.,
800 First National Bank Bldg.

FOR SALE—NEW SIX FLAT BUILDING; six individual front porches; six and seven rooms; two bathrooms in each apartment; hardwood finish; steam heat; rents $1,020; mortgage $15,000; price $29,000; lot 50x167. RUSSELL & CO., 1346 E. 63d-st. Tel. H. Park 2976.

FOR SALE—UP TO DATE 6 ROOM BRICK flat; decided on cash terms and a low price of $4,500 each; everything in first class shape. Call and see 6805 to 61 Anthony-av., Park Manor. Owner building.

FOR SALE—6 FLAT BLDG.; FRONT PORCHES; 6 and 7 rooms; hard wood finish; steam heat; rents at $5,090; price, $21,500; mtg., $15,000; terms. GRAPPERHAUS, RUSSELL & CO., 1346 E. 63d-st.

FOR SALE—GRAND OPPORTUNITY; BRICK bldg., South Side corner in A-1 condition; fine location, with good saloon and bottle trade; $1,000 per cent on investment. Address H T 120, Tribune.

FOR SALE—
VACANT.
BARGAIN.

N. W. COR. 56TH AND HALSTED.
72x120.
S. H. NEWMAN,
Harris Trust Bldg., 111 Monroe-st.

FOR SALE—$1,000 DOWN.

9 room residence, select part of Englewood; lot 37x125 ft.; clear; $3,500 for quick deal.

Will Re Exchange—New Building.

S. F. SCHROEDER & CO., 867 E. 63d-st.

FOR SALE—OR EXCHANGE—8 ROOM GRAND-blvd., 10 rm. stone front res.; steam; 3 baths; hardwood finished; furnished or unfurnished; large brick garage; rent $5,500.

DUFF & MASSEY, 8 S. Dearborn-st. Cent. 6819.

FOR SALE—DEARBORN-ST., NEAR 46TH-st.; one story brick building, 24x80; lot 30x100; suitable for manufacturing business; possession at 45th-st. F. L. LANGRIDGE, 7 W. 47th-st., S. W. cor. Open evenings and Sunday, 10-12, 2-4.

FOR SALE—DETACHED RESIDENCE.

9 rooms; all modern; reception hall; 47TH-ST., EAST OF GRAND-BLVD.

Price $4,000. Take suburban lot part payment. H. H. WESSELS & A., 25 N. Dearborn. Raod 3971.

FOR SALE—BIG SNAP—6 ROOM BOWEN-AV., NEAR Grand-blvd., elegant light and airy; steam heat; fine condition; fine for roomers; only $6,000; terms.

Joseph H. SCHMIT, 43d and Grand-blvd.

FOR SALE—7 ROOM BRICK RESIDENCE; 50 by 125 ft. lot in very high class district south of 47th-st.; two blocks to Kenwood III. Central depot; attractive; must sacrifice; owner leaving city. Price, $4,750. Address H A 300, Tribune.

FOR SALE—AUBURN PARK, FINE STUCCO finished house, 7 rooms and laundry, hardwood floors throughout; big porch; 40 ft. lot. Price $4,500; terms.

FOR SALE—FINE CORNER FOR 8 FLAT BLDG., s. e. of 76th and May; nice high and dry; ready for improvements. Phone Normal 1234, or call 7 MAIN, 837 Greenwood-av.

FOR SALE—BARGAIN—NEW 21 APT. BLDG., corner, 4, 5, and 6 rooms; rental $10,020; mtg., $2,000; 5½%; price $75,000. GRAPPERHAUS, RUSSELL & CO., 1346 E. 63d-st. Hyde Park 2976.

FOR SALE—SPECIAL HOUSE FOR $3,500 IN KENWOOD $3,500 to $4,500, for 5 and 10 room modern homes. Phone or write for list.

C. B. CLASON & CO., 1425 E. 53d-st. 424-426

FOR SALE—2 STORY BRICK STORE AND flat bldg.; 45th-st., near St. Lawrence; rental $70; price $4,250; inc. $1,500; equity cash.

S. SHEARER & CO., 4255 COTTAGE GROVE-av.

FOR SALE—TWO FLATS AND 1 STORE; 2 STORY stone front store and flats, modern, on 50-ft. lot; near 55th; $12,000. S. HECK & CO., 6048 Halsted-st.

FOR SALE—IF YOU WANT TO BUY A GOOD 6 room cottage with a large lot, see Mr. Kedzie and Archer-avs.; 130x166. Make offer. Terms. Call for permit.

BADENOCH, 921 Fort Dearborn Bldg.

FOR SALE—WOODLAWN—

6 flat, stone front; 5 rooms; steam; modern light; rental, $1,200; $6,500 for quick deal.

S. F. SCHROEDER & CO., 867 E. 63d-st.

FOR SALE—BARGAIN—NEAR 51ST-ST. AND C. stn.; 9 room brick house; modern; $4,500.

TERRAT, ANDERSON & TERRELL, 3101 State.

FOR SALE — POSITIVE BARGAIN IN KENwood, near lake; 10 rooms; 3 baths; 2 flats; for a beautiful home. Will sacrifice for $2,000. Address H D 69, Tribune.

FOR SALE—NEW 2 FLAT BUILDING 7254 Lafayette-av. Bargain. Easy payments; have to move. ROBERT E. PARKER, 6054 Kenwood-av. Phone Went. 687.

FOR SALE—3 FLATS, STONE FRONT, 6-7-7 rooms, 3 furnaces; oak floors and trim; rents $1,020; price $11,000; terms.

ESHIRE & SHOTWELL, 4304 Cottage Grove.

FOR SALE—4814 GRAND-BLVD., DETACHED residence, stone and brick; 11 large light rooms; 3 baths; hot water heat; furnace in basement. Owner on premises.

FOR SALE—HERE IS YOUR CHANCE TO OWN property. 146 W. 43d-pl.; $1,000; $1,000 down, $10 down, $10 a month. BALDWIN & CO., 1242 E. 47th-st.

FOR SALE—SOUTH SIDE REAL ESTATE—greatest bargains in Chicago; cash or easy terms. BALDWIN & CO., 1242 E. 47th-st.

FOR SALE—OUR SPECIALTY, QUICK SALES of South Side real estate; immediate results. 1452 INDIANA-AV. 4248

FOR SALE—OUR SPECIALTY, QUICK SALES of South Side real estate; immediate results. 10 to 90 days. MORLEY, 218 W. 63d-st.

FOR SALE—6 ROOM MODERN BRICK COTtage, east of State, near 69th-st.; $1,000 cash, balance easy. Address B W 208, Tribune.

FOR SALE—OR EXCHANGE—NEW, MODERN 2 flat; Hyde Park rent $3,100; mtg. $12,500. What have you? Address H D 64, Tribune.

FOR SALE—75 FEET VACANT, RHODES-AV., near 55th-st.; only $45 per foot. 4 WM. P. EASTLAND, 1441 Merchants' Bank Bldg. Cent. 6800

FOR SALE—HIGH CLASS $1X FLAT. EAST end-av.; rent $5,000; price $34,000.

Hyde Park Realty Co., 53d and I. C. R. R.

FOR SALE—STORE AND FLAT, 3-STORY brick; 4 rooms; suitable for business; large garage; $8,000. Inquire on premises.

FOR SALE—$2 500 BUYS EQUITY 10 ROOM residence south of 43d-st.; rent $25. Trade. Price $5,000. Owner, 155 Tribune.

CLARK & TRAINER

OWNERS AND BUILDERS,
940 First Nat. Bank Bldg. Tel. 971 Cent.

FOR SALE—CHICAGO-AV. LOTS AT BARgains.

Lot, n. f., near 48th-av. ..... $ 850
Lot, s. f., near Homan-av. 850
Lot, s. f., near 48th-av. 1,600
Lots, n. f., near Hamlin-av. 1,800
Lots, cor. Willow-av. ..... Make offer

EMRY F. MARSHALL, 5401 Chicago-av.

FOR SALE—I HAVE A 60 FT. TRANSFER CORner near 22d and Robey, which I can sell, if right right away, for $5,500. Address F J 388, Tribune.

FOR SALE—TWO FLAT BARGAIN.

Lexington-st., near St. Louis.
7 and 8 rooms; hardwood trim.
Rents $50 and $55 per month.
Price only $6,800. Mtge. $3,500. Rents $950.

HIBERNIAN BANK, Clark and Monroe-sts.
Real Estate Dept. Phone Central 822.

FOR SALE—MY 8 STORY STONE FRONT BLDG., California-av., bet. Harrison-st. and "L" station; store and 8 flats; rents $2,920 yearly; rented for $3,350; mortgage $6,250. Address H P 125, Tribune.

FOR SALE—S. RIDGEWAY-AV., N. OF OGDEN; two NEW 2 story and basement brick, 5 and 6 room flats; oak finish; hot water heat; all conveniences; $4,250. KOUPAL & POLKA, 3756 Ogden-av.

FOR SALE—REAL ESTATE.
LOANS—RENTING—INSURANCE.
$148 W. Madison-st. Phone Austin 441.

FOR SALE—MODERN STONE FRONT 2 FLAT building; hot water heat; 4066 W. Jackson-blvd.; $7,000. W. H. MUCHLAND & CO., Hartford Building.

FOR SALE—2 FLAT BLDG., WASHINGTON-blvd., west Garfield Park; small cash payment, balance monthly; only few left. For particulars address K 196, Tribune.

FOR SALE—$1,000 DOWN, $20 MONTHLY buys my frame 2 flat; also 7 room house 722-724 Wisconsin-av.; rents will make payments. McNAIR, 1001, 19 S. La Salle-st.

FOR SALE—MUST SELL; BIG SNAP; NO ROSE-st., east of Center-av., old house for rent at $40 a lot 50 ft. wide with $15,000; worth $25,000. H. E. ORRIS HART & CO., 70 N. Dearborn.

FOR SALE—W. MADISON-ST., NEAR ROBEY-av., solid 3 sty. brick bldg.; 2 stores and 2 flats; let 24x124 ft.; worth $18,000; price, $16,000. Address H A 145, Tribune.

FOR SALE—REAL BARGAIN—NEW 6 ROOM brick house, 548 Drake-av., s. w. cor. Ohio; only $500 cash, bal. monthly; open.

FOR SALE—BARGAIN IN 4 FLAT BLDG., 825 Ashland-blvd.; rents $1,230. Want offer. J. B. SCOTT, 501 Postal Telegraph Bldg.

FOR SALE—BARGAINS IN FLAT BLDGS. AND dwellings near Garfield and Douglas Parks. JOHN T. O'CONNELL, 69 Washington-st.

REAL ESTATE—NORTH SIDE.

FOR SALE—
My Aster-st. residence; price $31,000. Address B D 59, Tribune.

FOR SALE—OR NORTH SHORE, 60 FT. ON Sheridan-rd.; overlooking lake and convenient to N. W. L. A. P. CANNING, 4648 Evanston-av. Bayswater 825.

FOR SALE—EDGEWATER—NOTICE, BUILDERS—Nice lot to improve; Winthrop-av., north of Foster; 50x150; west front; bargain. A. H. KINKAID & CO., 35 N. Dearborn-st.

FOR SALE—9 ROOM PRESSED BRICK RESIdence; hardwood finish; steam heat; garage; lot 47x100; to be sold this week. Address F P 320, Tribune.

FOR SALE—3 FLAT BLDG. 2242 N. HALSTED-st. Cheap. Phone 1709 Calumet. WILSON SHUFELT, 35 E. 22d-st.

FOR SALE—EDGEWATER, 10 R. RES.; 50 FT. lot; something choice; sacrifice at $10,000. Address H A 147, Tribune.

FOR SALE—NEW 7 R. STUCCO BUNGALOW; Chase and Central-sts., Rogers Park, $4,000 and $ 3 ROGERS TUOHY, Owner, 116 N. La Salle.

FOR SALE—DEARBORN-AV., BARGAIN PRICE, 2 flats, 6 rooms each; hot water heat; immediate. FLORIN, 210 Bush Temple, 800 N. Clark-st.

FOR SALE—$6,700—EDGEWATER 3 FLATS; solid stone front; all mod.; elec. light; no heat. LAY & WRIGHT, 25 N. Dearborn-st. Cent. 4128.

FOR SALE—REASON, DEATH OF WIFE; MY mod., new, 8 r. residence; 32 ft. veranda, large trees and hedges; $1,000 cash, bal. terms. 4132 N. 51st-av.

FOR SALE—AT 4037 ARMITAGE-AV., 3 STORY brick 4 year old store and two 6 room flats and basement and barn; rent $28 by 12% 5. Rents for $432 per year; price, $8,000. Owner, 1642 N. 45th-av.

FOR SALE—$750 DOWN, $25 MONTHLY, BUYS 6-6 room, steam heated 2 flat. 3604 N. 42d-av.; lot 30x155; price, $4,700.

McNAIR, 1001, 19 S. La Salle-st.

FOR SALE—NEW 2 APT. HOUSE, 4723 N. CENtral Pk.-av.; 3 blks. west Kimball-av. L. sta.; mod.; vapor heat; hot water; 2 bath; 1st class construction. Inc. 5405 Winthrop-av. Ph. Edg. 3138.

FOR SALE — BARGAIN; SCATTERED LOTS, Northwest Side, $5 down and $5 a month. Send for list. DENNIS COLBERT & CO., 702 Majestic Theater Bldg.

FOR SALE—7 ROOM RESIDENCE, MODERN, furnace heat; lot 31x156; choice location in Irving Park; price, $3,600; $1,000 of more cash.

H. H. WALKER & CO., 200 Tacoma Bldg.

FOR SALE—COTTAGE, BY OWNER; 8 ROOMS and bath, near Logan Sq., cement walk, etc.; fine transportation; $2,800; asphalt paved street. 3952 W. George-st. near Albany-av.

FOR SALE—IRVING PARK-BLVD., 88X130, S. f., one block east of 40th-av. and 2 blks. to N. W. R. R. Station. CHAS. A. V. STANDISH, 167 W. Washington-st.

FOR SALE—3 ROOM COTTAGE, N. W. R. R. GOOD location and in good condition; price $1,850, $300 cash, bal. $10 per month, 6% interest. Address H A 327 Tribune.

FOR SALE—78 FT. MILWAUKEE-AV. FRONTage, near 40th-av. Special price this week only $75 per foot. [4098]

HARNTZE & WINKELER, 3198 Milwaukee-av.

FOR SALE—3 STORY BIGGEST BARGAIN; Humboldt Park; rent $70; price $7,200. CARLSON, 2609 North-av.

FOR SALE—83X140, CORTLAND-ST., S. E. CORner Monticello-av.; cheap for cash or on second mortgage plan. Address D S 480, Tribune.

FOR SALE—A MODERN 5 FLAT STONE FRONT steam heated building, now brings $150 rent, on Northwest Side. Income $1,800. GRAND-AV. 4000

FOR SALE—SELLING RAPIDLY; $375 BUYS Chicago half acre; $25 cash, $10 monthly. W. F. KAISER & CO., 6815 Irving Park-blvd.

FOR SALE—SNAP—$50 FT., CORNER, WEST, 3rd-av., north of Grand-av.; will build for tenant. Address Owner, R E 488, Tribune.

FOR SALE—NEW 4 ROOM COTTAGE, 75 FT. lot; cement walk, $2,800; $100 cash, $20 monthly. GEO. C. HEILD & CO., 3994 Milwaukee-av.

REAL ESTATE—NORTHWEST SIDE.

FOR SALE—
OWN YOUR OWN HOME.
RENT MONEY WILL BUY IT.
$300 to $900 cash, balance terms.
$640 N. Spaulding-av., corner Eastern-av.
Take Elston-av., or Irving Park-blvd car.
New 6 room house, modern in every detail; ready for occupancy. Open every day for inspection.

W. J. & C. B. MOORE,
3213 Irving Park-blvd., at Kedzie-av.

REAL ESTATE—MFG. PROPERTY.

FACTORY SITE.

Best Investment in Indiana.

35 acres, ½ mile city limits of Indianapolis; clear; no buildings; the most enticing offer in Indiana for investment; price $375 per acre; clear incumbrance; no trade wanted; going south reason for selling.

FAY D. PICKENS, Cloverdale, Ind.

FOR SALE—OR TO RENT—4 STORY AND BASEment warehouse or factory, 40,000 sq. ft., with C. & N. W. sidestrack at Division-st.

Also for rent, 2 story warehouse, 15,000 sq. ft.; C. & N. W. side track; Jefferson-st., nr. Kinzie-st.

WALTER MILLS,
Exclusive Agents, 21 N. Clark-st.

FOR SALE—TO CLOSE AN ESTATE — ABOUT 50 acres fine manufacturing property at Hammond, Ind.; unsurpassed transportation; sure to increase rapidly in value; buy now and make handsome profit. M. A. MYERS, Trustee, 845 Rand-McNally Bldg., Chicago. Tel. Main 3452.

FOR SALE—BRICK FACTORY, ABOUT 10,000 sq. ft.; located on North Side; C. M. & St. P. tracks with siding; rented for $1,200 per year; price for quick closing, $8,000; no better property anywhere outside the loop; no trades or brokers. Address K 371, Tribune.

FOR SALE—BIG BARGAIN—EQUITY ON choice unlimited trackage property on street car line; three streets; must realize.

H. VAN VLISSINGEN & CO. Est'd 1879.
188 S. Dearborn-st., Room 1306. Rand. 4042.

FOR SALE—OR LEASE—
Manufacturing sites and Dock Property.
Large frontage on B. & O., C. Terminal Belt.
Money advanced for building.

H. H. WALKER & CO., 200 Tacoma Bldg.

FOR SALE—MANUFACTURING PROPERTY, 300,000 sq. ft. on St. Paul road, Addison-st., near Milwaukee-av.; out of town owner; bargain; price $30,000.

BADENOCH, 921 Ft. Dearborn Bldg.

FOR SALE—VACANT AND IMPROVED—
Will build to suit customer.

J. H. VAN VLISSINGEN & CO., EST'D 1879.
1309, 38 S. Dearborn-st. Randolph 4042.

FOR SALE—12,000 SQ. FT. MFG. CORNER, $6,500; 6,000 sq. ft. mfg. lot 3,000

OTTO E. PIETSCH, 68 Washington-st.

FOR SALE—OR LEASE—LARGE LIST OF FACtory sites; east of Ashland.

G. H. SCHNEIDER & CO., 9 S. La Salle-st.

REAL ESTATE—SUBURBAN—SOUTH.

FOR SALE—ON ROCK ISLAND SUB., 103D-ST., in woods, 7 and 10 room houses. Easy terms. FRANK M. FAIRFIELD, New York Life Bldg. Central 5003, or 10422 Longwood-blvd., Washington Heights 634.

FOR SALE—STONY ISLAND-AV., 50 FT., NR. BRYN Mawr; ripe for improvement; $90.

HENRY E STRASSHEIM & CO.,
5026 Evanston-av., n. blk. Argyle sta. Edgw. 898.

FOR SALE—NORTH SIDE BARGAIN.

The cheapest of its kind inside city. 175 feet fronting lake by 200. For residence only. Address J 469, Tribune.

FOR SALE—GOOD HOME IN EDGEWATER; east of Evanston-av.; brick, 8 rooms; mtg. $5,500; price $5,800; first class condition.

YOUNG & JOHNSON, 4006 Evanston-av.

FOR SALE—N. EDGE., NEW 7 ROOM STUCCO home; 3 porches on 50 ft. lot; Metropolitan 5 minutes to city; 5 and 6 rooms, on 30 ft. lot; steam heat; hot water, beam ceilings in dining room and living room; mantle ice box; large front and back gates; built by day's labor; no contractor's profit. See these before you buy. Agent on premises.

CLARK & TRAINER

OWNERS AND BUILDERS,
940 First Nat. Bank Bldg. Tel. 971 Cent.

FOR SALE—CHICAGO-AV. LOTS AT BARgains.

Lot, n. f., near 48th-av. ..... $ 850
Lot, s. f., near Homan-av. 850
Lot, s. f., near 48th-av. 1,600
Lots, n. f., near Hamlin-av. 1,800
Lots, cor. Willow-av. ..... Make offer

EMRY F. MARSHALL, 5401 Chicago-av.

FOR SALE—I HAVE A 60 FT. TRANSFER CORner near 22d and Robey, which I can sell, if right right away, for $5,500. Address F J 388, Tribune.

FOR SALE—TWO FLAT BARGAIN.

Lexington-st., near St. Louis.
7 and 8 rooms; hardwood trim.
Rents $50 and $55 per month.
Price only $6,800. Mtge. $3,500. Rents $950.

HIBERNIAN BANK, Clark and Monroe-sts.
Real Estate Dept. Phone Central 822.

FOR SALE—MY 8 STORY STONE FRONT BLDG., California-av., bet. Harrison-st. and "L" station; store and 8 flats; rents $2,920 yearly; rented for $3,350; mortgage $6,250. Address H P 125, Tribune.

FOR SALE—S. RIDGEWAY-AV., N. OF OGDEN; two NEW 2 story and basement brick, 5 and 6 room flats; oak finish; hot water heat; all conveniences; $4,250. KOUPAL & POLKA, 3756 Ogden-av.

FOR SALE—REAL ESTATE.
LOANS—RENTING—INSURANCE.
$148 W. Madison-st. Phone Austin 441.

FOR SALE—MODERN STONE FRONT 2 FLAT building; hot water heat; 4066 W. Jackson-blvd.; $7,000. W. H. MUCHLAND & CO., Hartford Building.

FOR SALE—2 FLAT BLDG., WASHINGTON-blvd., west Garfield Park; small cash payment, balance monthly; only few left. For particulars address K 196, Tribune.

FOR SALE—$1,000 DOWN, $20 MONTHLY buys my frame 2 flat; also 7 room house 722-724 Wisconsin-av.; rents will make payments. McNAIR, 1001, 19 S. La Salle-st.

FOR SALE—MUST SELL; BIG SNAP; NO ROSE-st., east of Center-av., old house for rent at $40 a lot 50 ft. wide with $15,000; worth $25,000. H. E. ORRIS HART & CO., 70 N. Dearborn.

FOR SALE—W. MADISON-ST., NEAR ROBEY-av., solid 3 sty. brick bldg.; 2 stores and 2 flats; let 24x124 ft.; worth $18,000; price, $16,000. Address H A 145, Tribune.

FOR SALE—REAL BARGAIN—NEW 6 ROOM brick house, 548 Drake-av., s. w. cor. Ohio; only $500 cash, bal. monthly; open.

FOR SALE—BARGAIN IN 4 FLAT BLDG., 825 Ashland-blvd.; rents $1,230. Want offer. J. B. SCOTT, 501 Postal Telegraph Bldg.

FOR SALE—BARGAINS IN FLAT BLDGS. AND dwellings near Garfield and Douglas Parks. JOHN T. O'CONNELL, 69 Washington-st.

REAL ESTATE—NORTH SIDE.

FOR SALE—IN BEAUTIFUL BIRCHWOOD, ON Sheridan drive, a handsome solid stone front house; hot water heat; hardwood throughout; 10 rooms; 2 baths; house cost $22,000 to build; rental worth today $15,000; mtg. $12,500; short term. Will sacrifice equity; owner has gone to Europe and this offered on the North Shore exclusive residence section.

Exclusive Agents, 30 N. Dearborn-st.

FOR SALE—ROGERS PARK SNAP—
45 FOOT LOT, EAST OF CLARK, ON PAVED STREET, RESTRICTED ONLY TO RESIDENCES, ONLY $2,000.

BEAUTIFULLY WOODED 50 FOOT LOT IN BIRCHWOOD DISTRICT NEAR LAKE, $2,000.

SOME REAL BARGAINS IN HOUSES.

BEN LOWENMEYER, CLARK-ST. AND FARWELL-AV.

FOR SALE — AT SACRIFICE, SOLID STONE front 6 and 6 room 2 flat, modern and newly decorated; A1 condition; furnace; all light rooms; oak finish; Robey-st. cars and C. & N. W. Ry. down town, 20 minutes. Location, 1821 Summerdale-av.; price $5,250. I am going to sell this two flat by April 1st at the best offer. Here is a chance for a good bargain; easy terms; tenants will show. LAY & Owner, Randolph 292.

FOR SALE—

WINNEMAC-AV. VACANT,

¼ blk. w. Evanston-av. [see our signs]. Excellent rentting locality; 1 blk. from Argyle sta. N. W. L. 3 blks. from lake; $50.

STAFFORD AND TRANKLE,
Cent. 2476. 9 S. La Salle-st.

FOR SALE—40 OR 60 FOOT LOTS—
Choicest locations in Chicago for apartments.
3 blocks east of Argyle station N. W. "L."
Argyle, near lake, 4x125 ..... $6,000
Argyle, near lake, 4x125 6,000
Marine terrace, near lake, 4x125 6,000
Ainslie street, near lake, 60x116 6,000

B. B. CLOVER & BRO., EXC. AGENTS,
Phone Central 6969. 69 W. Washington-st.

FOR SALE—
RIPARIAN RIGHTS.

Choice lots in my new Edgemere subdivision, including riparian rights; 60, 75, or 100 ft. by 125; restricted to high class residences. Call at plat. C. H. THOMPSON, 1517 Bryan-av. Tel. R. P. 327.

FOR SALE—BUSINESS PROPERTY, 3 STORIES in elegant growing business locality; new building; lot 60x120; direct Southport "L" sta.; price $15,000; ground alone will be worth the money in 2 years; will take vacant lot as part payment.

OAK SAVINGS BANK, 947 Wells-st.

FOR SALE—6 FLAT, 2 TS AND 4 RS; LOT 70X 126; 1 block from Lincoln Park; rental $2,904; expenses $680; price $17,500; pays 20% net on purchase price; half cash, 5% on balance. HOBBS, 307 Bush Temple. Phone North 4460.

FOR SALE — $800 CASH WILL TAKE MY equity in a 7 room stucco residence worth $5,000; price $4,200; on N. Maplewood-a., within 3 blocks of the N. W. "L" station; lot 30x125. Must be sold this week. Address H P 298 Tribune.

FOR SALE — EDGEWATER—PRACTICALLY new 7 room brick residence on 35 ft.; large front concrete porch; hot water heat; choice location; only $7,000; mtge. $4,350. Easy terms.

ROSSETTER & WILLIAMS, 5 N. La Salle-st.

FOR SALE—EDGEWATER, NEW 2 APT. BLDG., 6 and 6 rooms, hot water heat; $1,500 down, balance terms. 20 SCHUBERT-ST.

SPRINGER, 1135 Bryn Mawr-av. Telephone Edgewater 3345.

FOR SALE — 3 STORY BRICK BUILDING; above 2 stores; 6 rooms and bath in each; rental $1,212; leased to good tenants; will take $3,500 net for equity; mortgage $5,000, at 5%. Call up Lincoln 4885.

FOR SALE—NEW 2 FLAT BLDGS. RENTAL $480 each. Must have money at once. Income 12% of cash price. 6 rooms, near Montrose. Good transp. Address K 89, Tribune.

FOR SALE—VACANT ON SHERIDAN-RD., South Evanston, a very reasonable residence property; beautifully situated. W. G. TILLOTSON, 1815 City Hall Square Bldg. Cent. 1212.

FOR SALE — IN RAVENSWOOD — GOOD 10 room house; all modern conveniences; lot 50x165; $11,500; also vacant lot adjoining, 50x166, $3,500. 4418 Perry-st.

FOR SALE—NORTH EDGEWATER—NEW TWO apt. bldg., on 37½ ft. lot, 5 and 5 large rooms, hot water heat, very most modern conveniences.

HENRY E. STRASSHEIM & CO., 1135 Granville.

FOR SALE—OR EXCHANGE—SNAP; BUENA Park house; lot 87x150; equity $3,750; want 2 flat equity, North Side; quick deal; prompt action.

H. MORRIS HART & CO., 30 N. Dearborn-st.

FOR SALE—OR EXCHANGE—KENMORE-AV. 6 flat, 7 rooms each apt.; near Argyle L station. Mtg. $40,000 at 5%, 3 years. Price $27,000. Address E E 522, Tribune.

FOR SALE—NORTH EDGEWATER—OWNER needs money; will sell his lot 50x125, near "L" sta. on Evanston-av. at a sacrifice.

STRASSHEIM & CO., 1135 Granville-av.

FOR SALE—LINCOLN-AV. BUSINESS PROPerty, south of School-st.; store and flat; stove heat; rental $1,500; price $14,500.

STANLEY HOENING, 3357 Lincoln-av.

FOR SALE—739 BROMPTON-PL., 2 STORY AND basement, brick house; can be changed to two 6 room flats at small cost; lot 80x137; $7,000. R. L. BERNECKE, Room 1606, 188 W. La Salle-st.

FOR SALE—OR EXCHANGE—2 FLAT; IMproved 6 flat bldg., sun parlors, 2 baths; rental $4,450; lot 60x125; price very low; will take old improved or vacant. Address F O 514, Tribune.

FOR SALE—STONE FRONT, 6-6 FLAT, 5945 N. Clark-st.; rents $1,260; stove heat; price $11,000. Mtg. $6,000. PLOTKE & GROSBY, 207 Division-st., cor. Wells. Dearborn 288.

FOR SALE—10 ROOM MODERN BRICK HOUSE, 37 Astor-st. J. MERRITT, 48 N. Clark-st.

FOR SALE—2 FLAT BLDG.; STEAM; BARGAIN; some cash. Owner, C. Schmitt, 1517 Addison-av.

REAL ESTATE—NORTHWEST SIDE.

FOR SALE—EQUITY AT A BARGAIN IN A 8 room 2 flat building; bath, gas, hot and cold water, china closets, medicine cases. Will rent for $18 per monton. Convenient to boulevards; 7 foot basement, cemented; also walk; almost new. Also equity in choice corner, 90x125 in Albany Park, 2 blocks from the depot and car lines. No reasonable offer refused. MRS. SHAFFER, 2915 N. Sacramento-av.

FOR SALE—MODERN NEW 3 STORY BRICK 2 flat building; 6-6 rooms; hot water heat; 2 baths; 2 car lines here and another one 2 blocks away. SORENSEN & OLSEN,
4819 Irving Park-blvd., near Milwaukee-av.

FOR SALE—OR EXCHANGE—THREE FRAME buildings, 1817-19-21 Hirsch-st., near Ashland-av., 3, 2 and 1½ stories, in good condition; must sell at sacrifice on account of sickness. See OWNER, 1821 Ellen-st.

FOR SALE—GRAND-AV. FACTORY DISTRICT, excellent corner, 3 lots with 2 story building and saloon fixtures value $4,000; will make price and terms satisfactory to right party. Owner. Address H W 58, Tribune.

FOR SALE—GREAT BARGAIN—50X125, SIX room cottage; 38 feet; chicken barn; asphalt street; furnace heat; electric light; fine decorations; fruit trees. bushes. $3,500; $500 or more cash. 4116 N. Sacramento.

FOR SALE—REASON, DEATH OF WIFE; MY mod., new, 8 r. residence; 32 ft. veranda, large trees and hedges; $1,000 cash, bal. terms. 4132 N. 51st-av.

FOR SALE—AT 4037 ARMITAGE-AV., 3 STORY brick 4 year old store and two 6 room flats and basement and barn; rent $28 by 12% 5. Rents for $432 per year; price, $8,000. Owner, 1642 N. 45th-av.

FOR SALE—$750 DOWN, $25 MONTHLY, BUYS 6-6 room, steam heated 2 flat. 3604 N. 42d-av.; lot 30x155; price, $4,700.

McNAIR, 1001, 19 S. La Salle-st.

FOR SALE—NEW 2 APT. HOUSE, 4723 N. CENtral Pk.-av.; 3 blks. west Kimball-av. L. sta.; mod.; vapor heat; hot water; 2 bath; 1st class construction. Inc. 5405 Winthrop-av. Ph. Edg. 3138.

FOR SALE — BARGAIN; SCATTERED LOTS, Northwest Side, $5 down and $5 a month. Send for list. DENNIS COLBERT & CO., 702 Majestic Theater Bldg.

FOR SALE—7 ROOM RESIDENCE, MODERN, furnace heat; lot 31x156; choice location in Irving Park; price, $3,600; $1,000 of more cash.

H. H. WALKER & CO., 200 Tacoma Bldg.

FOR SALE—COTTAGE, BY OWNER; 8 ROOMS and bath, near Logan Sq., cement walk, etc.; fine transportation; $2,800; asphalt paved street. 3952 W. George-st. near Albany-av.

FOR SALE—IRVING PARK-BLVD., 88X130, S. f., one block east of 40th-av. and 2 blks. to N. W. R. R. Station. CHAS. A. V. STANDISH, 167 W. Washington-st.

FOR SALE—3 ROOM COTTAGE, N. W. R. R. GOOD location and in good condition; price $1,850, $300 cash, bal. $10 per month, 6% interest. Address H A 327 Tribune.

FOR SALE—78 FT. MILWAUKEE-AV. FRONTage, near 40th-av. Special price this week only $75 per foot. [4098]

HARNTZE & WINKELER, 3198 Milwaukee-av.

FOR SALE—3 STORY BIGGEST BARGAIN; Humboldt Park; rent $70; price $7,200. CARLSON, 2609 North-av.

FOR SALE—83X140, CORTLAND-ST., S. E. CORner Monticello-av.; cheap for cash or on second mortgage plan. Address D S 480, Tribune.

FOR SALE—A MODERN 5 FLAT STONE FRONT steam heated building, now brings $150 rent, on Northwest Side. Income $1,800. GRAND-AV. 4000

FOR SALE—SELLING RAPIDLY; $375 BUYS Chicago half acre; $25 cash, $10 monthly. W. F. KAISER & CO., 6815 Irving Park-blvd.

FOR SALE—SNAP—$50 FT., CORNER, WEST, 3rd-av., north of Grand-av.; will build for tenant. Address Owner, R E 488, Tribune.

FOR SALE—NEW 4 ROOM COTTAGE, 75 FT. lot; cement walk, $2,800; $100 cash, $20 monthly. GEO. C. HEILD & CO., 3994 Milwaukee-av.

REAL ESTATE—NORTHWEST SIDE.

FOR SALE—
OWN YOUR OWN HOME.
RENT MONEY WILL BUY IT.
$300 to $900 cash, balance terms.
$640 N. Spaulding-av., corner Eastern-av.
Take Elston-av., or Irving Park-blvd car.
New 6 room house, modern in every detail; ready for occupancy. Open every day for inspection.

W. J. & C. B. MOORE,
3213 Irving Park-blvd., at Kedzie-av.

REAL ESTATE—MFG. PROPERTY.

FACTORY SITE.

Best Investment in Indiana.

35 acres, ½ mile city limits of Indianapolis; clear; no buildings; the most enticing offer in Indiana for investment; price $375 per acre; clear incumbrance; no trade wanted; going south reason for selling.

FAY D. PICKENS, Cloverdale, Ind.

FOR SALE—OR TO RENT—4 STORY AND BASEment warehouse or factory, 40,000 sq. ft., with C. & N. W. sidestrack at Division-st.

Also for rent, 2 story warehouse, 15,000 sq. ft.; C. & N. W. side track; Jefferson-st., nr. Kinzie-st.

WALTER MILLS,
Exclusive Agents, 21 N. Clark-st.

FOR SALE—TO CLOSE AN ESTATE — ABOUT 50 acres fine manufacturing property at Hammond, Ind.; unsurpassed transportation; sure to increase rapidly in value; buy now and make handsome profit. M. A. MYERS, Trustee, 845 Rand-McNally Bldg., Chicago. Tel. Main 3452.

FOR SALE—BRICK FACTORY, ABOUT 10,000 sq. ft.; located on North Side; C. M. & St. P. tracks with siding; rented for $1,200 per year; price for quick closing, $8,000; no better property anywhere outside the loop; no trades or brokers. Address K 371, Tribune.

FOR SALE—BIG BARGAIN—EQUITY ON choice unlimited trackage property on street car line; three streets; must realize.

H. VAN VLISSINGE

REAL ESTATE LOANS.

SECOND MORTGAGES PURCHASED OR LOANED UPON AT FAIR DISCOUNT. $200 UPWARDS. INCOME PROPERTY. CENTRAL REALTY CO., 55 S. DEARBORN-ST., ROOM 504. [CENTRAL 1722.]

SECOND MORTGAGES ON BUILDINGS IN course of construction. Address K 67, Tribune.

MORTGAGES FOR SALE.

FOR SALE—2D MTG. ON IMPROVED SOUTH-ern farm; big income; 1st mtg. held by life insurance company. Address J 181, Tribune.

HOUSEHOLD GOODS.

SELL MASSIVE MAHOGANY LEATHER PARlor set, beautiful hand carved parlor table, oriental rugs, brass bed, pedestal dining table, leather seat dining chair, dressers, chiffoniers, odd rockers, dishes, lace curtains; chance for couple going housekeeping. Residence, 3146 Washington-blvd., near Kedzie.

REFRIGERATORS.
FOR EVERY PURPOSE.
SOLD BELOW MANUFACTURER'S COST.
JAC. LETERER,
644-648 W. MADISON-ST. PH. MONROE 2496.

FOR SALE—A LOT OF HOUSEHOLD GOODS, consisting of beds, dressers, chairs, carpets, clocks, ing ranges, gas stoves, tables, chinaware, pictures, and many other things; will sell whole lot cheap. Owner there from 9 to 6. For further information phone Yards 3070.

FOR SALE—10 ROOMS OF FURNITURE, INcluding piano, rugs, pictures, draperies, bedding gas range, kitchen ware, china and glassware; must have cash; price $500; make offer. Address J W 322, Tribune.

FOR SALE—FOR CASH, THE ENTIRE CONtents of my elegantly furnished 5 room apt.; must be seen to be appreciated; will sell pieces separately. 2247 Hibbard-av. Hyde Park 2158. Call after 2 p. m.

FURNISHINGS FOR A 4 ROOM FLAT, UP TO date, practically new; can be seen from 5 to 9 p. m. and from 2 p. m. on. 4711 Wentworth-av., 2d fl. Tel. Ravenswood 2612.

SAMPLES OF FURNITURE USED AT WHOLEsale exposition all for sale; representing 20 large factories. Call at wholesale house, 845-847 Wabash-av., opposite St. Mary's church.

PLASTOLINING, FITS ANY STOVE, HARDens in fire. THE FAIR, BOSTON STORE. SIEGEL, COOPER & CO., BRUCKERS, 8th floor. Wells. Buy now; prices will advance August 1.

FOR SALE—DINING ROOM SET, CHINA CABInet, large sideboard and large bookcase, oak; very reasonable. 4213 Champlain-av. Oakland 2617.

MUST SELL AT ONCE ENTIRE CONTENTS OF apartment, including library table, clocks, rugs, etc. Telephone Drexel 743. 4401 Michigan-av., 2d flat.

FOR SALE—FURNITURE 20 ROOMS; BEDS, bedding, box springs, dressers, rugs, chairs, rockers, carpets, etc. All good quality and condition. Will be sold cheap. 4239 Lake Park-av., 3d fl.

SELL GENUINE MAHOGANY CHAIRS, ROCKer, chiffonier, carpet, linoleum, sanitary couch, curtains, dishes, sewing machine, mirror, cutting table, choice quilts, etc. Tel. Lincoln 6764.

FOR SALE—AN IMMENSE ASSORTMENT OF novice used and new furniture, rugs, etc., at 1-3 regular dealers' price. 1166 W. Madison-st.

WANTED—ALL KINDS OF GOOD SECOND hand furniture, carpets. Will pay the best price. 3805 Cottage Grove-av. Phone Douglas 1527.

HIGHEST CASH PRICES PAID FOR FURNIture, carpets, etc.; will call immediately. Phone Alden 677. 2065 State-st.

REFRIGERATOR SAMPLES—REMOVAL SALE—Glass lined, cork filled, at less than wholesale. Shirk Refrigerator Company, 54 W. Lake-st.

FOR SALE—FURNITURE AND LEASE OF 4 room flat facing Lincoln Park, near North-av. Three rooms completely furnished including linen and silver. Rent, $30; lease to end of best quality. Flat newly decorated. Tenant leaving city, and will sacrifice all for $250. Rent $31. Address H 89, Tribune.

FLAT MONTHLY, RENT PAY 14 ROOM MODERN residence and two story frame; rents $95; ground 50x100; residence, furnace heat; used as rooming house; 60% rented; possible all rented at this block; any small payment; owner out town mostly; can't handle; or will lease residence; $60. Address S H 428, Tribune.

FOR SALE—NEAR LAKE, FINEST LOCATION in Norths Shore, furniture and piano; new modern, 6 room flat; special concession on lease; must sell; make offer. 4223 Hazel-av., 1st. Wilson express. Telephone 6046.

9 ELEGANT 12 ROOM HOUSES: HOUSES $60.00 and $65.00; full roomers; inland; must bargain in Chicago if taken at once; price $1,750. Selah Chamberlain, 1115 Chamber of Commerce. ½ blk. Lin. Pk.

FOR SALE—177 E. 25TH, BET. WESEN MICHIgan and Indiana, 10 rooms, finely furnished; house rent $35; income $80; house just painted throughout; price $700 cash.

FOR SALE—FURNITURE OF NEW AND ELEgant 5 room apartment; handsome piano; 2 bedrooms; comfortable for 4; between 44th and 46th, on Ipdiana. A great bargain. Phone Drexel 6261.

4809 CALUMET-AV., NICELY FURN. 5 rooms and bath, 6 rooms rented; income $40; rent $45; lease to May 1913; will give April rent.

FOR SALE—10 ROOM FURNISHED HOUSE filled with roomers; leaving city on account of sickness. 113 W. Division-st.

FOR SALE—SACRIFICE—FURNITURE OF 19 rooms, filled with high class roomers. 2638 Michigan-av.

HAVE 100 ROOM DOWNTOWN HOTEL FOR sale at bargain; 10 year lease; make offer.
CAMPBELL, 105 W. Monroe-st.

FOR SALE—7 ROOMS; GOOD LOCATION; GAS and electric light; reasonable. 3441 Rhodes-av., 1st flat. Automatic 79626.

TO RENT—OR FOR SALE—WEST SIDE ROOMing house, 35 outside rooms, steam heat; excellent transp.; cheap rent. Address K 107, Tribune.

PRAIRIE-AV., 4400 1ST—FOR SALE—WILL sacrifice 7 room cor. apt.; all rooms rented; fine investment.

FOR SALE—1736 N. CLARK-ST. SPLENDID 11 rm. house; cpp. Lincoln Pk.; full roomers; will sacrifice account sickness.

ELEGANTLY FURNISHED 9 ROOM RESIdence South Side; cheap. Address J 374, Tribune.

FIVE ROOM FURNISHED FLAT, NORTH SIDE, near lake. Phone Wellington 9209.

FOR SALE—NICELY FURNISHED APT., 4507 Drexel-blvd., Apt. 2.

FURN. 15 ROOMS. BARGAIN FOR CASH. 811 N. State-st.

$95 WELLS-ST., 18 WELL FURNISHED ROOMS, 8 baths, only $250. Phone North 583.

FOR SALE—BEAUTIFULLY FURN. 8 R. FLAT. 120 E. 35th-st., corner Indiana. 2d flat.

FOR SALE—4012 ELLIS-AV. FURN. HOUSE, full of roomers, cheap, quick sale.

13 ROOM HOUSE, WELL FURNISHED; LOW rent; big money maker. 2727 Indiana-av.

LEASEHOLD AND FURNITURE ELEGANT 11 r. house, partly furnishing if desired. 2041 Lake.

WANTED—10 OR 12 ROOM FURNISHED HOUSE; good rooming dist.; cash. Address L 244 Tribune.

FIVE ROOM FLAT CHEAP; DISHES, LINEN, all complete. 1310 Clark-st. 3d floor.

STOVES.

GLENWOOD COMBINATION COAL AND GAS ranges; new method gas ranges. Ask your dealer. Wholesaled by Jacob Retterer, 161 W. Lake-st.

BOOKS AND MAGAZINES.

SELL YOUR BOOKS! YOU CAN GET CASH for single volumes or entire libraries. Morris Book Shop, 104 S. Wabash-av. Central 6069.

BOOKS WANTED—EUGENE FIELD JAPAN PAper edition, limited to 104 copies. ADAIR BOOK STORE, 26 E. Van Buren. Harrison 2965.

CAMERAS, KODAKS, ETC.

SXT DYNAR LENS, F 6, $22.50. Kodaks Rented or exchanged.
High glass developing, printing, and enlarging.
Central Camera Co., 124 So. Wabash-av.

BUSINESS CHANCES.

AGENCY—A WELL ESTABLISHED COMPANY in England, having a large, trained staff of agents, dealing direct with the public, is open to consider a good seller. Agency for whole of United Kingdom would be required. Article must be a novelty, either for personal or business use, and carry a high percentage of profit. Owners of a proved seller in America who wish to tap the English market without the trouble and expense of exploitation should write and send samples to FRANK S. RICHARDSON, LTD., 196 Deansgate, Manchester, England.

AGENCY—AN ENGLISHMAN RETURNING TO Europe is prepared to represent a few American houses, any line; references. H. M. COWAN, 1539 Harrison-st., care C. F. Co.

AMUSEMENT—AFRICAN DIP, AT RIVERview Park; all complete; sell reasonable; other business. 7108 Eggleston-av. Phone Normal 4062.

BAKERY AND HOUSE FOR SALE—BUSINESS established 18 years; don't miss this bargain; reason for selling, wishes to retire. Address H T 111, Tribune.

BAKERY—DOING GOOD BUSINESS; ALSO horses and wagons; reason, dissolving partnership. 3028 Milwaukee-av.

BAKERY—FOR SALE—HOME BAKERY, AT 6009 S. Halsted-st. Cheap if taken at once.

BARBER SHOP—TWO CHAIR, WITH BATH, in suburban town; right place for right man; price reasonable. W. L. NOWELL, Orland, Ill.

BEAUTY PARLORS—WELL ESTABLISHED; good paying, at South Bend, Ind., for sale at a very low price; ill health reason for selling. Address MISS LILLIAN PARHAM, 209 S. Main-st., South Bend, Ind., or call at Mrs. Gervaise Graham's Salon de Beaute, Venetian Bldg., Chicago, Ill.

BRASS WORKS CENTRALLY LOCATED TO the trade—For Sale—Comp.ete; doing a good business; a bargain. Address H 130, Tribune.

BROKERAGE BUSINESS — SPECIALIZING selling businesses of all kinds. Exceptional chance for party with small capital. Will sell outright or take partner. Address H D 116 Tribune.

BUTTER AND GROCERY—FOR SALE—2-U. waukee-av., near Robey; rent $65; good opportunity for a hustler. Address K 113, Tribune.

CAFE, BAR, GRILLROOM, AND CIGAR STAND for lease in new 200 room hotel, now nearing completion in Eastern city of 200,000; low rent; long lease. Address by letter only
GEO. R. BENTON,
Room 1325 La Salle Hotel.

CAPITAL—THE ADVERTISER FOR SEVERAL years has been backing one of the most expert and capable electrical engineers to perfect an invention of extraordinary merit and usefulness. It ranks with the telephone, air brake, wireless telegraphy, pneumatic tools, and the like. Public sentiment will demand it and legislation will probably require its use. This is not merely an idea or a half baked theory, but a completed, practical commercial proposition and one that is unique. Demonstration ready. Splendid patents. Want a strong man with $50,000 and good connections to join in organizing a syndicate or company to handle a really big thing in a big way. Professional man overburdened with work. Address Business, 1020 Lytton Bldg., Chicago.

CAPITAL—I WILL BUY HALF INTEREST IN successful manufacturing wholesale business up to $25,000; am experienced and capable; business must bear strictest investigation. DETAILS FIRST LETTER FOR ATTENTION. ADDRESS K 307, TRIBUNE.

CAPITAL—HAVE 10,000 ACRES AT SOUTHERN land, adjoining big paying improved orchards, near Mobile; investment with me will be very profitable. Only small amount of money needed. Address H B 106, Tribune.

CAPITAL—HAVE SERVICES AND ABOUT $10,000 to invest in successful, established business; thorough investigation and exchange of references. Address C B 584, Tribune.

CAPITAL—$10,000 CAPITAL WANTED TO DEvelop production of invention; guarantee 30 per cent profit; strict investigation invited. Address H 359, Tribune.

CAPITAL—WANTED—YOUNG MAN WITH small capital to join advertiser in establishing chain of hat and furnishing goods stores. Address J 226, Tribune.

CAPITAL WANTED—THE CONVERTIBLE DUplex piano stool is now perfected. Call SAMUEL B. WRINGER, 508-9, 230 S. La Salle-st.

CAPITAL WANTED—ENTER STATE LANDS; $1212 made on $100 invested. Address J 262, Tribune.

CIGAR, STATIONERY AND ICE CREAM STORE —immediate action and $2,000 cash buys money maker; North Side, near Wilson terminal; investigate; references taken; established 2 years and growing; reason for selling. Particulars, 5542 Lowe, 1205. 4660 Evanston-av.

CIGAR STORE—WILL SELL AT ONCE FOR $350 cash; located on Michigan-av.; full line of cigars, cigarettes, and tobacco; no dealers. Call 2112 Michigan-av.

CLEANING, DYEING ESTABLISHMENT WITH up to date machinery; underground system; horse, wagon, and store for sale or trade or partner with some capital. Address L 101, Tribune.

CLEANING AND DYEING STORE—FOR SALE—Doing good business; full prices. Owner, 5156 N. Ashland-av.

CONFECTIONERY, CIGAR STORE—FOR SALE —First class; old established. 1207 Diversey-blvd.

CONFECTIONERY, CIGAR, AND PERIODICAL store; fine location; elegantly fitted; big money maker; sacrifice. Stephenson, 35 S. Dearborn-st.

CONFECTIONERY CIGARS, AND LIGHT GROstore—For Sale—Bargain on account of sickness. No agents need apply. 105 E. Sacramento-blvd.

CONTRACTING COMPANY HOLDING LARGE RAILROAD CONTRACT IN GEORGIA REQUIRE $10,000 REPRESENTATIVE IN CITY; write for appointment. Address J 367, Tribune.

DELICATESSEN—$175 TAKES BEST PAYING delicatessen, South Side; business of $30 daily; fresh stock, elegant fixtures; near high school. 340 E. 36th-st.

DELICATESSEN WITH BAKERY CONNECTed—For Sale—$400 business a month; excellent and growing neighborhood; West Side; good chance for American baker. Address J 266, Tribune.

DELICATESSEN AND GROCERIES—FOR SALE—close estate; best offer takes it. Open daily till 9 p. m. 205 E. 18th-st.

DELICATESSEN AND GROCERY—4 LIVING rooms; cheap for cash. 1110 Madison-st.

DELICATESSEN, CIGAR, AND CANDY STORE —Good location; bargain. 150 W. 67th-blvd.

DETECTIVE AGENCY — ESTAB. SEVERAL years; first class clientele; desires man with $5,000 and services; most interesting and lucrative business in existence; exceptional opportunity for right man. Address L 483, Tribune.

DRUG STORE—FOR SALE—WEST SIDE; LOW rent; lease in desirable business; must leave city. Address F 205, Tribune.

DRUG STORE—FOR SALE—N.W. SIDE; MONEY maker for live drugg.st. Address H 178, Tribune.

DRY GOODS NOTIONS AND MEN'S FURNISH to wear goods stock for sale at sacrifice if bought at once; retiring from business; town near Chicago. Address E E 392, Tribune.

DRY GOODS STORE FOR SALE—SNAP; GOOD up to date; good location on South Side; for cash or part cash or real estate. Address S 904, Tribune, Southwest Branch.

ESTABLISHED MILLINERY BUSINESS—WANTED to Buy—Chicago or Aurora. Address K 296, Tribune.

FACTORY—FOR SALE—BRICK AND IRON CONstruction, all equipped with machinery for ornamental iron business; good switching facilities. Would exchange for residence. A. F. McKOWN & CO., 4711 Lake-av.

FRAME SHOP—FOR SALE—$450; CONDITION; bargain. Apply 3539 Irving Park-blvd.

GARAGE—FOR SALE—LEASE; PROHIBITION in Cook county. Address K 566, Tribune.

GROCERY AND MARKET—FOR SALE—IN THE best part of Austin, with fine trade and fixtures; sell cheap; reasonable if taken at once; leaving city. Address F 377, Tribune.

GROCERY AND MARKET—FOR SALE—ON AC count of other business. C. H. KOHN, 5004 Lincoln-av., cor. Argyle.

GROCERY CORNER STORE; GOOD LOC.; OLD stand; make offer; have other business. 3300 Wabansia-av.

HAIRDRESSING SHOP EQUIPMENT — FOR Sale—3 chairs, chairs dryer, mirrors, shampoo bowl, screens, etc. 518 Stewart Bldg. A. M. McMAHAN—Central 5248.

HAIRDRESSING AND MANICURING PARLOR in leading loop hotel; must sell account of sickness; will take $75 if sold by Saturday; reasonable rent. Address H D 128, Tribune.

HAIRDRESSING PARLOR—FOR SALE—CALL 355 Webster-av., second flat.

HOTEL—20 ROOMS, FOR SALE; WELL FURnished; all rooms filled with steady roomers; very fine restaurant; must be frequented; same owner 8 years; you own price if bought before 1st of May. 5110 Wentworth-av.

HOTEL—EUROPEAN; VALUABLE LEASE, 100 guest rooms, modern improvements, furniture and fixtures; business good; location established business; cash required; $7,500.
STERCHIE & CO., 82 W. Washington-st.

HOTEL—FOR LEASE; FAMILY; ONLY ELEgantly furnished; best part South Side; will clear $4,000 to $5,000 yearly; long lease; can be bought "right" this month. Address J 326, Tribune.

HOTEL—FOR SALE—18 ROOMS; OPP. RAILroad station; rent $75 per month; reason leaving city. 1232 Michigan-av.

ICE CREAM PARLOR—CANDY, NOTIONS, AND cigar store; must sell; sickness; almost new fixtures; living rooms. 2507 Lincoln-av.

INVESTMENT—BUILDER HAS OPENING FOR man with $5,000 with or without services; can easily earn more than investment and good salary this summer; this I will guarantee; no dead ones; must be live, clean cut hustler; principals only; no brokers. Address F X 465, Tribune.

INVESTMENT—THIS IS YOUR OPPORTUNITY to buy stock in well known Chicago manufacturing concern; 8% dividends guaranteed; will stand thorough investigation. If you know the name of this company you would not hesitate. You will not be bothered by stock salesmen if you answer. Address E E 540 Tribune.

INVESTMENT—WANTED, A FEW PARTIES to invest from $200 to $2,000 each in the best real estate proposition in Chicago; small apartments with disappearing furniture; absolutely successful; one building now operating yielding large returns. Address H P 107, Tribune.

INVESTORS—A CORPORATION MANUFACturing a staple article wants capital to increase capital stock. Large market; unlimited. This is a bona fide and sure proposition and bears strictest investigation. Address H A 501, Tribune.

INVESTMENT—WANTED, $240 WILL SECURE A substantial Georgia possession, which can earn very large profits without requiring the attention of the owner. Write for photos and free trip offer. GEO. W. BEN, Box 464, Waycross, Ga.

INVESTMENT—THE BOOKLET "A SAFE AN Investment as the Human Mind Can Conceive" will show you a profitable and absolutely safe way of investing your spare dollars. ERICSON, 1500 Republic Bldg., Chicago. Phone Harrison 4961.

INVESTMENT—WANTED—TO INCORPORATE legitimate business for $100,000; assets $60,000; wanted for advertising purposes, $20,000; liquid capital, $20,000. Address J 94, Tribune.

INVESTMENT OF $2,000 WILL TAKE ESTABlished state agency for motor truck and delivery cars, with garage, demonstrating car, etc. Tel. Monroe 2358, or address H B 296, Tribune.

INVESTMENT—YOUNG MAN WITH SOME money and credit wants to invest same. State particulars. Address K 154, Tribune.

INVESTMENT—WILL INVEST $25,000 OR more in a going mercantile business. Address K 64, Tribune.

BUSINESS CHANCES.

LACE CURTAIN CLEANING WORKS—FOR Sale—6026 State-st. Phone Wentworth 4062.

LAUNDRY—FOR SALE—1033 E. 63D-ST.; GOOD location; paying proposition. Call or phone H. F. 3175 between 6:30 and 8 p. m.

LAUNDRY—FIRST CLASS, S. S., MODERN equipment; excellent business; best location; bargain at $1,800. ADDISON, 35 S. Dearborn-st.

LICENSE—FOR SALE—ONE SALOON LICENSE. Inquire EASTERLIK, 1125 Grand-av.

LIGHT MFG. BUSINESS—$700 HALF INTEREST; strictest investigation; goods manufactured in universal demand. Address L 461, Tribune.

LUNCHROOM ON NORTH SIDE; 6 TABLES and marble counter; $40 per day; $3,500; $2,500 cash, bal. 2 years. If you don't mean business don't answer. Address L 482, Tribune.

MAIL ORDER—USE YOUR SPARE TIME TO build up a business of your own. We help you start. 27 profit sharing opportunities. Particulars free. MUTUAL OPPORTUNITIES EXCHANGE, Buffalo, N. Y.

MAIL ORDER—I MADE $50,000 IN FIVE YEARS with a small mail order business; began with $5. Send for free booklet. Tells how. HEACOCK, 5229 Lockport, N. Y.

MAIL ORDER—WILL BUY AND PAY CASH for profit sharing business; give all information first letter. Address S G 328, Tribune.

MAIL ORDER SPECIALTIES WANTED; ALSO addresses of mfrs. Address J 212, Tribune.

MANFG. BUSINESS—FOR SALE; DOING A splendid business in sheet and metal articles; making over 50 per cent; price $12,000 cash; no agents. Address H X 531, Tribune.

MERCHANDISE BROKERAGE BUSINESS—EXcellent opportunity; $500 required; high class accounts. Phone Franklin 3591 for appointment.

MILLINERY STOCK FOR SALE, WITH OR without fixtures; sacrifice. 752 E. 47th.

MOVING PICTURE—GRAND OPPORTUNITY awaits any one seeking to enter the moving picture field; my picture renting exchange is on the market for reasons that will be outlined to bonafide investors at interview; have practically a monopoly on the business of Chicago and surrounding territory with very little competition; am estb. 6 yrs., being the original organizer, and this exchange has never changed hands; my exchange has a national reputation and recognized as the largest of its kind in the U. S. Price is $15,000. Address F 333, Tribune.

MOVING PICTURE THEATER—TO RENT—seats 299; fine location adjoining elevated station on North Side; low rent; long lease; will sell fixtures. JOHN B. KNIGHT & CO., 74 W. Washington-st.

NICKLE THEATER—$750.00 SPOT CASH BUYS 5 year lease to prettiest house in city of 30,000 and starts you up in business. See KEYS, 203 Kedzie Bldg.

PARTNER—WITH $2,000 TO TAKE ONE-THIRD interest in established manufacturing business with unlimited possibilities. Address F S 870, Tribune.

PATENT, PATTERNS, DRAWINGS, CUTS, AND an elaborate equipment of small tools for the manufacture of the very best line of machine tools of their kind on the market—For Sale. Address F 22, Tribune.

PATENTS PROCURED AND SOLD; TOYS, NOVelties, advertising devices specialized; send sketch today; book FREE. SANDERS, 35 S. Dearborn.

PATENT—FOR SALE OR FORM CO.; SEE THE model of auto reversing, advertiser show, 50 feet, ad store window. Address L 468, Tribune.

PATENT ARTICLE—SMALL, BEST ON MARket; will stand investigation. Address J 441, Tribune.

PHOTO STUDIO—FOR SALE—DOING GOOD business; good location; ground floor; cheapest rent. An opportunity for hustler. Call or address C. M. F., 1515 Belmont-av., Chicago.

PRINTING OFFICE—FOR SALE—A PRIVATE plant; cheap for cash. Address D O 405, Tribune.

RESTAURANT AND HOME BAKERY—EXCEllent location, reasonable rent; 5 years' lease; all new equipments, last month's receipts $1,950. Owner. Address H 373, Tribune.

RETAIL MILLINERY STOCK—FOR SALE—Must vacate; immediately quick buyer; bargain. Address L 71, Tribune.

RESTAURANT TO SELL 1 OR MORE OF MY loop restaurants that are paying good, on account of health. Address W 220, Tribune.

RESTAURANT—FIRST CLASS; SOLD AT ONCE; reason sickness, cheap. 3508 Fullerton-av.

RUG INDUSTRY—For Sale—Or Exchange; fully equipped factory; ten loom shop. Access to 100,000 population. Only plant of kind within 300 miles. Address Commercial Club, Marquette, Mich.

SALOON—FOR SALE—
SPECIAL BARGAIN.
Transfer corner; rent $7 5a month; 5 years' lease; 7 living rooms with bath in connection; sells 15 barrels of beer weekly; 1st class trade; big bile by trade; average receipts $1,500 a month; for quick sale will sacrifice. Call W. E. GIBBS, 540 Monadnock Block, cor. Jackson and Dearborn-sts.

SALOON—FOR SALE OR TO RENT—GOOD CORNER to persons having their own saloon license. Valuable chances for right parties. Apply any morning before 10:30. Ernst Tosetti Brewing Co., Corner 40th and Butler-sts.

SALOON LICENSE — WANTED — FOR IMproved property worth $5,000, with $2,000 incumbrance; property is 7 room gray stone front near Grace-st. car line; 3 flats and store; 2 blocks from Sheridan-drive. Address L 67, Tribune.

SALOON LICENSE—FOR SALE—IMMEDIATE-ly; Chicago; with right of renewal. Address F X 65, Tribune.

SALOON—FOR SALE—OR TRADE—FOR CITY property; first class corner saloon, South Side. Wentworth 7807.

SALOON—MADISON-ST., OLD ESTABLISHED entertainment, place of invoice price; reason, other business. Address H 259, Tribune.

SALOON LICENSE, FOR HIGHEST CASH OFfer; immediate; give phone No. Address L 438, Tribune.

SALOON LICENSE—FOR SALE—APPLY 900 Milwaukee-av. Tel. 1079 Monroe.

SALOON—FOR SALE—OLD STAND; CHEAP IF taken at once. 238 W. Van Buren-st.

SALOON LICENSE—FOR SALE—BEST OFFER takes it. Address J 220, Tribune.

SALOON—FOR SALE—WITH LICENSE; COR. cheap rent; retiring. 1113 Milwaukee-av.

SHOE STORE—FOR SALE—AN ESTABLISHED business on transfer cor. 2342 N. Western-av.

STATIONERY CIGAR AND TOBACCO BUSIness—Near for sale. Old stand. Address 1246 W. Madison-st., cor. Elizabeth-st.

STORE—MUST SACRIFICE ACCOUNT ILL health, large, clean stock, fixtures, good will, lease, 3 years, cheap, cigars novelties etc.; 18 yrs. 3408 Sheffield-av.

TAILORING—INTELLIGENT YOUNG AMERIcan with moderate capital to act as office man and salesman in high class tailoring and cleaning establishment with prospect of becoming partner. Address J 377, Tribune.

TAILOR SHOP—FOR SALE—DOING A NET business of $100 a month; fine location; price $300. Call W. E. GIBBS, 540 Monadnock Block.

TEA AND COFFEE STORE—BEST SOUTH SIDE, or exchange for real estate; value $1,500. Address K 56, Tribune.

THEATER—BEST MOVING PICTURE THEATER in Chicago; large seating capacity, including buildings and ground, $75,000; terms; making $14,000 per year; strictest investigation; will make terms. Address K 288, Tribune.

THEATER—ANY ONE KNOWING OF A GOOD location for nickel theater can have same built; we furnish the money. H. GOTTSCHALK & CO., 69 W. Washington-st.

THEATER—FOR SALE—IF YOU WANT TO BUY a good house cheap answer this ad. Address L 146, Tribune.

THEATER—FOR RENT—TWO, 5C. FOR RENT, SOUTH and North Side; ready in 60 days; excellent location. Address H A 102, Tribune.

THEATER—FOR SALE—ONE OF THE BEST paying 5c theaters in Chicago, located on the South Side. Address E S 252, Tribune.

THEATER—5C. FOR SALE—NORTH SIDE—Making n.c.e.y long lease; investigate. Room 620, 167 W. Washington-st.

THEATER—FOR SALE—REASONABLE; BUSIness reasons. Call at Lawndale Palace, 26th and Kedzie-av.

THEATER—TO LEASE—ALMOST COMPLETED, in thickly settled neighborhood. Address H B 284, Tribune.

THEATERS—2 THAT ARE MAKING MONEY; guaranteed long leases; unexpected reason for selling. See Baker & Co., 105 S. Dearborn, R. 605.

THEATER—FOR SALE—200 SEATS; GOOD LOcation; S. S. Address J 369, Tribune.

THEATER—FOR SALE—NORTH SIDE. CALL 355 Webster-av., second flat.

VARIETY STORE—BARGAIN OR EXchange on account of other business; will give clean rent. P. W. HANSEN, 717 W. 119th-st.

CHANCES IN BRITISH COLUMBIA—FREE, authentic information supplied regarding climate, opportunities, land, coal or any other particulars desired of British Columbia. Canada's Pacific Coast Province. Address "Publicity Department," Grand Trunk Pacific Land Co., Ltd., New Westminster, B. C.

FOR SALE—OR RENT—LOT, 50X170, WITH OFfice and barns; room for 10 teams; fine location for general teaming business. I have work at present for 6 or 8 teams; easy terms, long time; good chance for some man to get teaming business. 9250 Michigan-av., corner 93d-st. Wentworth 4401.

MECHANICS, LABOR, AND BUSINESS—ON receipt of 50 cents we will answer any one question; we give facts and are posted and disinterested. PANAMA PACIFIC INTERNATIONAL EXPOSITION, World's Fair Bureau of Information, 3378 Army-st., San Francisco, Cal.

$10,000 TO $20,000 OPPORTUNITY, COMPARAtively safe, with good profits; established business with $5,000 with or without services; can easily earn more than investment and good salary this summer; this I will guarantee; no dead ones; must be live, clean cut hustler; principals only; no brokers. Address F X 465, Tribune.

GRAND OPPORTUNITY—BRICK BUILDING, South Side location, in good condition, with good saloon and bottle business; real estate paying 20 per cent on investment. Address H T 2, Tribune.

HAVE PARTY WHO WILL BUILD 1,600 SEAT theater on best transfer cor. in city, 2 miles from loop; require $12,000; will give ½ interest for that amount. Address L 448, Tribune.

ONE EVENING PER WEEK FOR THREE months will perfect you in a better paying profession than medicine, dentistry, or the law; tuition $50. Address K 211, Tribune.

$450 WILL BUY A PROFITABLE BUSINESS which will clear you not less than $5,000 annually; experience not necessary; good reason for selling. Call 717 Hartford Bldg.

A NEW DEVICE FOR LUBRICATING ACTION on rear axle of automobiles and traction engines; traction on both wheels. If interested, address PETER G. LEERBOER, 3908 Indiana-av.

$ AND CENTS ARE WANTED—RELIABLE party to open, on busy transfer corner; exceptional opportunity; reasonable rent. Inquire 4708 Cottage Grove-av., or owner, 606 1st Nat. Bank Bldg.

MAN—ABLE, TO INTRODUCE A "PISTON ROD packing" to r. r. company; have a method on it best on the market. Address K 68, Tribune.

FOR SALE—ONE OF THE BEST PAYING 5C and 10c theaters in Chicago, located on the South Side. Address F X 184, Tribune.

CAN PUT YOU IN MONEY MAKING BUSINESS cheap. Acme Exchange, 117 N. Dearborn, R. 209.

THEATER—FOR SALE—LAWNDALE PALACE Theater. Apply Howard Sign & Show Card Works, 208 S. State-st.

FOR SALE—DOUBLE AFRICAN DIP CHEAP; good money maker. TOUGELN, 1647 Wells-st.

LIGHT GROCERY—FOR SALE—WITH ROOMS. 255 Maplewood.

FOR SALE—SALOON—SELLING ON ACCOUNT of sickness; good corner. 954 W. Van Buren-st.

PRINTER WANTS WORKING SHARE IN PAYing office. Address K 288, Tribune.

BUSINESS CHANCES.

FOR SALE—OLD ESTABLISHED BREWING business with fully equipped brewery and bottling works has made the owner $8,000 to $10,000 per year net profit for many years and is capable under aggressive management of developments into double its present income. Location in one of the best sections of the Northwest, city of 15,000, with splendid shipping facilities in every direction. The finest spring waters for brewing purposes on the property. Local conditions are favorable and the owner's only reason for selling is account of ill-health. Can be purchased at very reasonable price. No trades considered. Address P T 37, Tribune.

WANTED—TO COMMUNICATE WITH SPEcIALTY OR MANUFACTURING CO. REGARDING AGENCY PROPOSITIONS IN TEXAS OR SURROUNDING COUNTRY. AI REFERENCES. ADDRESS P. O. BOX 1160, FT. WORTH, TEXAS.

LIVE MAN WITH $300 CASH AND WITH OFfice and city selling ability; good thing for right party; must be honest and worker. Address F T 26, Tribune.

PARTNERS WANTED.

PARTNER—$3,000 WILL BUY HALF INTEREST in my manufacturing business, which will pay you from $8,000 to $10,000 a year on the investment. I will show by personal interview the above statement to be correct; business will stand the strictest investigation; no person but sober man with the cash, who can put full time into the business need answer; best of references given and required; will explain by personal interview why I must have partner. Address E A 394, Tribune.

HAVE YOU $500 TO SPARE? ADVANCE FOR short time only to build highly profitable mail order business in consideration ½ interest? You handle money, while business can be run from your home or office as desired; experience unnecessary, but don't answer unless you mean business. Have the ready money and willing to call. For particulars address F X 265, Tribune.

PARTNER WANTED—WITH $7,500, FOR HALF interest in one of the best and most successful real estate firms in the city; 2 offices; business growing so fast, need help; will bear closest inspection and investigation. Address F X 409, Tribune.

PARTNER—WANTED—CITY REAL ESTATE business; $1,000 required; secured by land; pay you $5,000 annually. Call 80 Randolph-st., Room 201.

PARTNER WANTED—WITH $3,000, FOR A high class amusement proposition; profits $100.00 a day. P. MAKRAY, Tel. North 1722. 1445 N. Larrabee-st.

GENTLEMEN OR LADY WITH A FEW $100 for the best soda fountain drinks can clear from $3,000 to $5,000 this summer. Address E S 524, Tribune.

WANTED—PARTNER—FOR PLATING WORKS, with exp. or will sell. 1411 S. 45th-av.

LEGAL NOTICES AND PROPOSALS.

STATE OF MICHIGAN, THE CIRCUIT COURT for the County of Kalamazoo. In Chancery. Arthur W. Rickman, complainant,
vs.
Alfred G. Rickman, Peter L. Rickman, and William D. Rickman, defendants.
At a session of said court held at the courthouse on the 20th day of April, 1912, at the City of Kalamazoo, Michigan.
Hon. Frank E. Knappen, Circuit Judge.
On reading and filing the petition of the receiver heretofore appointed in this cause, praying for reasons therein set forth, that it may be authorized and empowered to offer for sale at public vendue, subject to confirmation by this court, the hotel property, the land upon which same stands, the furniture, equipment, and stock on hand thereof belonging to the co-partnership firm of Sprowl Rickman Sons' Company, all as a going and continuing business; and it appearing to the court to be for the interest of said copartnership firm and the creditors thereof that the prayer of said petition be granted:
Therefore, It is ordered, that said receiver do offer and sell said hotel property, including the land occupied by ft appurtenant thereto and the furniture, equipment, and stock on hand as a going and continuing business for sale at public vendue at the said hotel premises in the City of Kalamazoo on the 9th day of May, 1912, at 10 a. m.
It is further ordered that said receiver give notice of said sale by publication of a copy of this order to be published in the Kalamazoo Gazette, a newspaper printed and circulated in said City of Kalamazoo, and in the Chicago Tribune, a newspaper printed and circulated in the City of Chicago, State of Illinois, once in each week for three successive weeks prior to the time appointed for said vendue, and that a copy of this order be also mailed to all the creditors of said copartnership, who have proved up their claims in this cause, at least 10 days before the time fixed herein for said vendue.
It is further ordered that said receiver forthwith after said sale report same to this court for confirmation and approval unless cause to the contrary be shown at or before the time appointed by the court for that purpose, to the end that upon confirmation thereof and payment of the purchase money, a proper conveyance may be made to the purchaser and that such other and further proceedings may be had in the premises as the court may then order and direct.
FRANK E. KNAPPEN.

PROPOSALS—FOR NEW ELKS' NATIONAL HOME, BEDFORD CITY, VA.
Sealed proposals will be received by the New Elks' National Home Commission at their headquarters at the Sinton Hotel, Cincinnati, O., until 12 o'clock noon of Thursday, May 23, 1912, for the construction of a series of buildings constituting of Administration Building, Seven DormRories, Hospital and Power House, and shall cover the masonry, terra cotta, reinforced concrete construction, cement work, plastering, steel and iron work, plumbing and sewerage, sheet metal and tin roof, composition roof, glass, mosaic and tile, finished hardware, electric wiring and heating. Separate bids will also be taken on the boilers, engines and generators required for this plant.
Plans and specifications can be obtained at the office of the architects, Ottenheimer, Stern & Reichert, 105 West Monroe-st., Chicago, Ill.
Each proposal must be accompanied by a certified check upon an incorporated bank or trust company payable to the order of August Herrmann, chairman, for five [5] per cent of the amount of bid. Bids will be opened by the chairman of the commission in the presence of contractors or their representatives.
All proposals to be addressed to
AUGUST HERRMANN, Chairman,
New Elks' National Home Commission,
Sinton Hotel, Cincinnati, Ohio.

PUBLIC NOTICE IS HEREBY GIVEN THAT Edward E. Ellert has withdrawn from and no longer is a member of Quigley & Company, a partnership between O. C. Quigley and Edward F. Ellert, heretofore having its office and doing a general real estate business at Suite 1008, 19 South La Salle-st., in the city of Chicago, and will not be liable to third persons hereafter doing business with or extending credit to said Quigley & Company.

PUBLIC NOTICE IS HEREBY GIVEN TO ALL persons having clothing in the tailor shop of S. J. Pollock to call Tel. Seeley 1319 before April 30, 1912, or they will be sold at public auction.

T